Parts, Complete—26 Pages. Part 1—Telegraph-News Sheet

The Times

LOS ANGELES

Seventh Year

ANNUM, $9.00 | Per Month, 75 Cents, or 2 1-2 Cents a Copy. | THURSDAY MORNING, OCTOBER 29, 1908. | On All News Stands, Trains and Streets. | 5 CENTS.

MINIMUM TEMPERATURES: LOS ANGELES, 57; Boston, 46; New York, 52; 56; Pittsburgh, 48; Cincinnati, 42; Chicago, 42; Kansas City, 38; Jacksonville, 68.

Office

THE WEATHER.
BRIEF REPORT.

...CAST—For Los Angeles and ...: Fair; becoming threatening ...; light northeast wind. For ...ego and vicinity: Rain; ...wind; fog in the morning. ...6:10; sunset, 5:04; moon ...

...DAY—Maximum tempera... 68; minimum, 57 deg. Wind ...northeasterly; velocity, 10 ...m., southwesterly; velocity, ... At midnight the temperature ...; clear. ...At 2 a. m. the temperature ...; clear. ...plete weather report, in... temperatures, ...ed on page 15, part I.]

...TS OF THE NEWS ...NDAY'S ISSUE OF ...Times

INDEX.

...Suffragettes in Chains. ...Hughes Get-Ovation. ...Exoneration. ...Middle West News. ...Pacific Slope States. ...Campaign Week Doings. ...Shortage Reported. ...Latest Sporting News. ...Hoffman House Tragedy. ...Reports: Financial. ...Report: Shipping. ...Vital Record.

...Voters Lose Ballot. ...Raids Lottery Den. ...Vote For Bryan. ...Service: News of Courts. ...Mining Men. ...Page: Pen Points. ...Dramatic Column. ...the Taft Campaign. ...Los Angeles Society. ...Angeles County. ...Counties' News. ...Los Angeles.

SYNOPSIS.

...District Attorney gives ...check by raiding alleged ...on Spring street; "just ...says....Wild proclama... in County Jail advises ...vote for Bryan and the ...Said....Over a thousand ...fixtures working on the ...conduct will lose their ...pedestrian re... after a tramp of a ...hills....Mayor Harper ...over the libel suits ...the Express, but his ...ghost-like....Covina ...political Stone ...boy of 7 years seri... trolley car at Baldwin ...this city....Special ...Council has a secret ...alarms which may be ...Supervisorial "Solid ...in court against evi... election suits in the ...case....How aque... can get over the ...After twenty years ...hear this city re... "old folks"....Enthu... rally at Huntington ...the vaccination of ...San Pedro man fights ...a year....Chamber ...action on currency ...Abbott kills his ...while protecting his ...Joseph Blethen, ...of Seattle, tells ...Alaska Exposition. ...in Los Angeles ...through the air. ...Southern Pacific for ...7; Los Ange...

CALIFORNIA. Mayor ...majority of Revision ...to favor proposed ...increase limit of fran... to thirty-five ...announcement expected ...on Alamitos Water ...Long Beach not ...Vigorous prosecu... at Pomona. ...failed to renew fur... from rolls of Sol... theater to be ...to replace one re... Man perishes in fire ...Paula, despite ...ranger to save him. ...of Washington, ...San Bernardino hos... examined by lunacy ...boy burned to ...and mother may ...Santa Barbara Re... been member of ...years, passes away ...Woman's Improve... holds election ...vote....Build... Centro expected to ...last year.

...Dr. Hamilton ...conference to limit ...Shanghai, China. ...says taking of ...exhibition at Se... ...President sets ...near Tucson ...Lieut. Schick ...Alaska, to ap... accuses of at... Oil Com... competition with ...has gala day ...Chan Chung, ...boss, is dead. ...for operat... machines as gam... Francisco....Har... for $2,000,000 ...rolling stock ...Japanese seal ...Russian seal ...are burned.

...Philadel... in and use ...Company of ...receiver... street railway ...of Baptist ...Bryan ...knifing each ...Monroe of ...women ...U. S. ma...

STARTLING.

WOMEN IN CHAINS.

Suffragettes Create Disturbance.

Invade House of Commons and Fasten Themselves to Grill.

Dragged from Posts With Iron Hanging at Waists; Has to Be Filed.

Uproar in Parliament Leads to Barring Agitators from Galleries.

[ASSOCIATED PRESS NIGHT REPORT.]

LONDON, Oct. 28.—Suffragette disturbances have driven the police to the unusual course of temporarily closing the strangers' and ladies' galleries in the House of Commons.

This was announced by the speaker in response to a question from Prime Minister Asquith and Mr. Balfour, the leader of the opposition, as Parliament was adjourning tonight.

During the evening, while the House was discussing the licensing bill, a sensation was caused by the display of a placard and sudden shrill cries from the ladies' gallery, demanding votes for women, while simultaneously a bundle of handbills fluttered down from the strangers' gallery to the opposite end of the chamber, and a man shouted: "Justice to women."

DESPERATE STRUGGLE.

Attendants hurried to the galleries, and the male offender was unceremoniously ejected, but from the ladies' gallery sounds were heard of a desperate struggle. Two suffragettes had chained themselves firmly to the grilling and resisted for a time, all efforts at removal.

The scene was watched with amazement from the floor of the House, but finally the suffragettes were dragged from their posts, portions of the grill being removed with them.

Ten minutes later there was another dramatic scene, a man in the stranger's gallery throwing another bundle of bills down upon the house and shouting:

"Why don't you give women votes, and relieve the unemployed?"

FIFTEEN ARRESTED.

Attendants rushed upon him, but he resisted fiercely an attempt to carry him bodily from the gallery. After a struggle the attendants succeeded in ejecting the man.

About the same time a large crowd of suffragettes made a demonstration outside the Parliament building and fifteen were arrested.

The removal of two militant suffragettes presented a comical scene to those in the corridors. Both of the offenders were laughing heartily when they were escorted by a posse of policemen, one of the officers carrying that portion of the grill to which the women were chained. They were conducted to a committee room and workmen were summoned to file off the chains, which were securely padlocked around the women's waists.

It was found the chains had been padded to prevent noise and betrayal when the suffragettes entered the ladies' gallery.

WOMEN NEED CIGARETTES.

Dr. Rachel Skidetsky Says Smoking Would Be Beneficial.

[BY DIRECT WIRE TO THE TIMES.]

PHILADELPHIA, Oct. 28.—[Exclusive Dispatch.] Dr. Rachel S. Skidetsky, one of the best known women practitioners in Philadelphia, startled the Women's Club today by advocating the smoking of cigarettes by women.

"I feel sure that tobacco, if pure and properly used, might be beneficial to women," said Dr. Skidetsky.

"It is known to be valuable in functional disorders of the nerves. I think that if a woman would sit down for five minutes before beginning her day's work and give the time to a cigarette she would be able to plan her work better. And the five minutes thus used three times daily would be, I think, of much benefit to her."

Dr. Skidetsky was born in Russia. She has lived in the United States for thirty-nine years.

YOUNG FIENDS.

SCHOOL BOYS SELL COCAINE.

PUPIL TELLS OF ITS USE BY MANY CHILDREN.

Detectives, Put on Trail of Sensation in Philadelphia, Find Confession True to Some Extent and Will Follow up Dealing in Drug. Used as Snuff.

[BY DIRECT WIRE TO THE TIMES.]

PHILADELPHIA (Pa.) Oct. 28.—[Exclusive Dispatch.] By the confession of Edward Lee, 15-year-old vendor of cocaine, appalling conditions are suspected in certain public schools and the police and the Board of Education are making a stringent investigation.

Cocaine has been sold to students in these schools, both boys and girls, ranging from 12 to 17 years old. How far the evil has spread is not yet known, but according to the Lee boy, the victims are many. He implicated another boy, Michael Larkins, and quantities of the drug were found in the stockings of both.

"There are other schools, too," said Lee, "where cocaine is sold to the kids during recess. It is got at a house on North Tenth street. They are selling to the kids at school and boys are making lots of money at it."

He said that it was sold in 5 and 10-cent lots and that he had taught the boys and girls how to snuff it in their nose. As soon as the boy's confession was heard detectives were at once ordered to make an investigation. Admissions by some of the larger pupils confirmed what he had said. The majority of the teachers said they had not noticed that the children were acting as if stimulated by the drug and said they believed only a few could have used it.

POSTOFFICE ROBBED.

BURLINGAME (Cal.) Oct. 28.—The local postoffice was entered early this morning and the safe blown open, the robbers securing about $100 in cash. The door of the office was broken open with a jimmy and a charge of powder in about the lock of the safe and fired.

STAMPING OUT ANARCHY.

TWO MEN CONFESS TO NIGHT RIDER CRIMES.

Give as Leaders of Raids Names of Men Now in Custody and Six Prisoners Are in Solitary Confinement. Fear of Attacks Past.

[BY DIRECT WIRE TO THE TIMES.]

CAMP NEMO, SAMBERG (Tenn.) Oct. 28. — [Exclusive Dispatch.] Among the twenty-one prisoners brought in today by the soldiers was Frank Ferriner, who made what is believed to be a complete confession. When he came from the tent after his story, he was so weak with fear that he had to be supported to the prisoner's quarters. His story, in its main details, is said to corroborate the confession of Tid Burton, made on Tuesday at Tiptonville.

It now seems clear that Garrett Johnson and Tom Johnson, brothers, were leaders of the gang.

As a result of Ferriner's story, six men have been placed each in a separate tent and will be kept hereafter in solitary confinement. These men are Garrett Johnson, Tom Johnson, Sam Sapplewhite, Fred Lincoln, Bob Knight and Will Watson.

Two women gave evidence today. One, Maud Brewer, wore black for her lover who was shot in one of the raids near Hickman, Ky.

Gov. Patterson spent the day in camp, and was active in directing the inquiries of the prisoners and witnesses. There is a feeling of great relief in all quarters. The leaders have been captured, and all fear of an organized attack by night rider sympathizers is ended.

Not less than seventy men, alleged and enough evidence has already been collected to hang at least four men.

John F. Cockran, the man captured after a chase on the lake, has confessed that the night riders' outrages have included the whipping of women.

The latest report from Tiptonville is that Tod Burton has broken down completely and implicates 300 men from Obion county. Even the oath taken by night riders has been confessed, though the officials will not make public its wording. The troops will be kept here for some time.

EDITOR UNDER ARREST.

CHARGE NOT PUBLIC.

[ASSOCIATED PRESS NIGHT REPORT.]

NASHVILLE (Tenn.) Oct. 28.—A dispatch from Union City announces the arrest and detention of James Bryce, editor of the Troy News-Banner. Whether Bryce is suspected of aiding and abetting the night riders is not given out. He was arrested at Troy by a detachment of eighteen soldiers and taken to camp.

TO SHOOT ON SIGHT.

MASKED MEN OUTLAWS.

[ASSOCIATED PRESS NIGHT REPORT.]

CAMP NEMO (Tenn.) Oct. 28.—Maj. J. B. Horton has been directed to go to the vicinity of Obion and sweep through the lowlands there where night riders have been reported to be active. Col. Tatom wired Maj. Horton

PEOPLE'S CHAMPION BUSILY AT WORK GETTING VOTES.

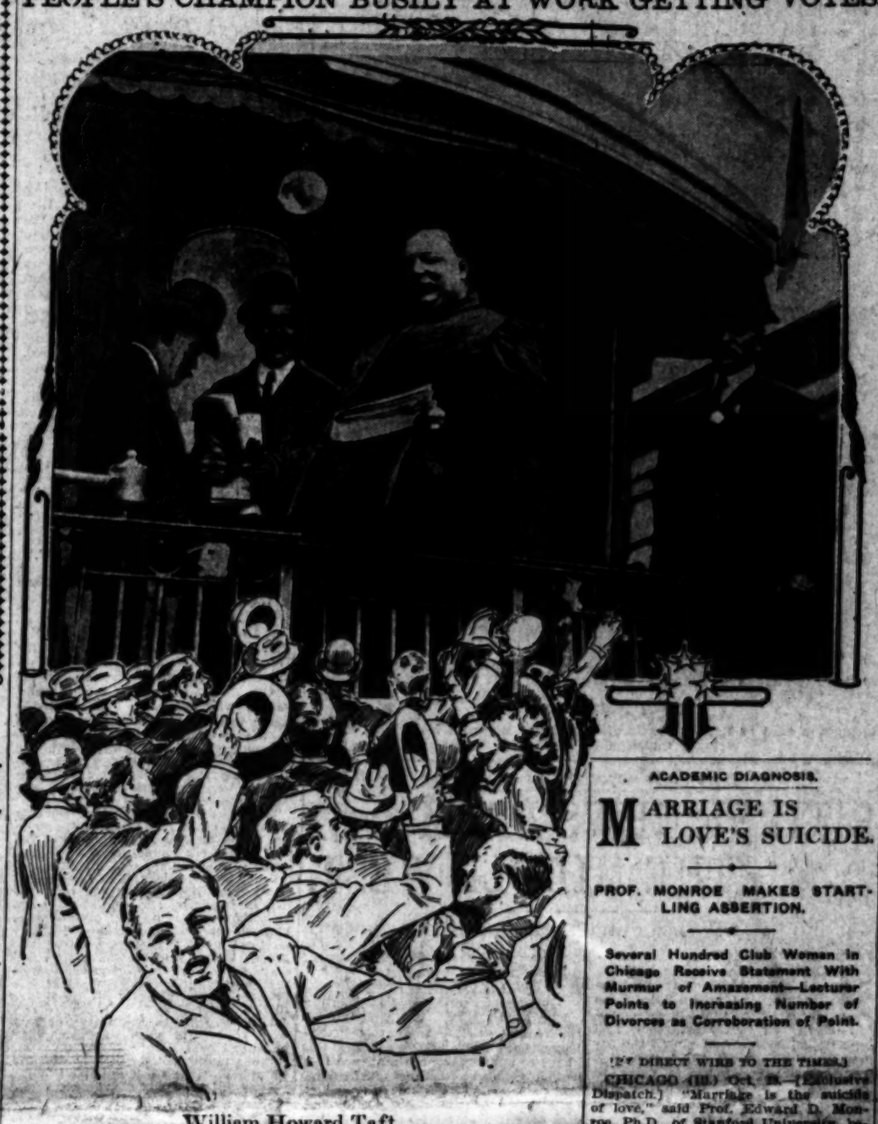

William Howard Taft,
at a train reception, from snapshot taken at beginning of present tour of New York.

TOLD BY THE NEIGHBORS.

MISS ELKINS INSURES BRIDAL TROUSSEAU.

On Receipt of Cablegram Family Decides to Spend Another Month at Country Residence and Early Wedding Seems Assured by Preparations.

[BY DIRECT WIRE TO THE TIMES.]

ELKINS (W. Va.) Oct. 28.—[Exclusive Dispatch.] Miss Katherine Elkins today took out a fire insurance policy covering a special wardrobe, which is believed to be her trousseau. The amount of the policy is not made known, but it covers a wardrobe and jewels and extends for only a month. It was the intention of Senator and Mrs. Elkins to return to Washington the latter part of next week, but on receipt of a cablegram today Mr. Elkins decided to remain here for some time longer.

Preparations are now being made to keep the Elkins home and the palatial home of ex-Senator Gassaway Davis, Mrs. Elkins's father, open for at least another month. It is believed that the Duke of the Abruzzi, immediately upon his arrival in this country, will come at once to Hallshurst, the Elkins country home, to spend a week or more before the wedding, which, if is said upon reliable authority, will take place soon.

Mr. and Mrs. Blaine Elkins have practically closed their handsome home here and after news from the other side today abandoned their plan to move to Morgantown, the center of Senator Elkins's great mining and lumber interests, and will remain here to chaperon Miss Elkins while Mr. and Mrs. Elkins are in Washington.

Every day Miss Elkins throws additional precautions around her movements here, even the most trifling. She has given orders that no one shall receive her mail, not even immediate members of her own family. She attends to everything personally, from the mailing of letters to the sending of cablegrams.

Many handsome gowns have been received in the past few days by both Mrs. Stephen B. Elkins and Mrs. Blaine Elkins. Four old family servants, who have been in the employ of Mrs. Blaine's family in Charleston, have been ordered here to assist in the big house party, which, it is expected, will gather here soon with the arrival of the Duke.

The private car of ex-Senator Davis has been brought here and overhauled by workmen and can be ready on a moment's notice to go to New York to bring the Duke when he arrives.

Further confirmation of the changed plans of the family to remain here was given this afternoon by Miss Bruce Lee, eldest daughter of Mrs. Arthur C. Lee, aunt of Miss Kate Elkins, who, with her sister, are to be flower girls at the wedding. She informed a friend that she will remain in Elkins until it will take place, will be named immediately after the election.

Senator Elkins is making one of the hardest fights of his political career for a success of his party and knowing the strong feeling that obtains here against the foreign alliance for his daughter, has deferred making any official statement regarding the wedding just at this time.

The widely discussed approaching wedding of Miss Elkins to the Duke has been dragged into the campaign in this State and at a Democratic meeting here last night, one of the principal speakers said that with a continuing Republican administration Roosevelt would be crowned emperor of the United States and Senator Elkins made the Duke of West Virginia. So intense is the opposition expressed by the miners and mountaineers about here to a royal marriage for his daughter that Senator Elkins's most intimate political friends and advisers have informed him that an announcement of the proposed wedding at this time would mean the defeat of the Republican gubernatorial candidate, who is known as Senator Elkins's personal choice.

GOWNS OF QUEENLY MODE AND VALUE.

[BY DIRECT WIRE TO THE TIMES.]

NEW YORK, Oct. 28.—[Exclusive Dispatch.] Two of the handsomest and costliest gowns in the trousseau of Miss Katherine Elkins, which is being made in New York, have been shown privately to friends of the future bride of the Duke de Abruzzi.

The first of these is what is known as a Lucretin gown and is unique. It has been modeled after an old Italian painting and in all respects is consistently Italian in material and effect.

The whole gown is of oyster white in color, the outer portion being of chiffon of that shade over satin of the same. But the most striking part is the old Venetian lace used. This has been employed lavishly as trimming, great panels of it being used all over the bodice and skirt. The latter has very little train and the neck is cut high.

The costlier and more impressive of the two gowns for evening, is consistently of the Empire—Directoire style, and is a symphony in silver and gold. This gives the effect of the lavishness of the dress of the empire period.

The gown extends over the shoulders, the decolletage being cut square. The gown has what is known as the Empress Eugenie lift, that is, it is nearly as long in front as the train makes the skirt in the back. When walking, the wearer is compelled to lift it in front.

The gowns include Directoire afternoon toilettes, morning robes, [illegible]

ACADEMIC DIAGNOSIS.

MARRIAGE IS LOVE'S SUICIDE.

PROF. MONROE MAKES STARTLING ASSERTION.

Several Hundred Club Women in Chicago Receive Statement With Murmur of Amazement—Lecturer Points to Increasing Number of Divorces as Corroboration of Point.

[BY DIRECT WIRE TO THE TIMES.]

CHICAGO (Ill.) Oct. 28.—[Exclusive Dispatch.] "Marriage is the suicide of love," said Prof. Edward D. Monroe, Ph.D., of Stanford University, before the Woman's Literary Club of Woodlawn. "The increasing number of divorces each year in America seems to substantiate this conclusion." A restrained murmur of amazement was heard among several hundred club women present.

"In the first place, marriage is entered upon by thousands of foolish and frivolous girls and thoughtless young men, without the least consideration of the question of mutual adaptability or of congeniality. Wedlock is rushed into, and a few months after the honeymoon the couple come back to their rational senses and realize that there are grave temperamental differences to reckon with.

"Before long there appears on the horizon of love's young dream a decided 'affinity,' and most of you realize what that implies. It signifies that the bonds of matrimony will ere long be ruthlessly shattered and that the wind-up will be in divorce courts."

"BLATHERSKITE."

KICKED ACROSS MAIN STREET.

SOLICITOR TAKES REVENGE ON ATTORNEY-GENERAL.

Hon. Collin H. Campbell, Prominent Official of Manitoba, Treated With Indignity by Son of Chief Justice Whom He Had Addressed in Uncomplimentary Manner.

[BY DIRECT WIRE TO THE TIMES.]

WINNIPEG (Man.) Oct. 28.—[Exclusive Dispatch.] Hon. Collin H. Campbell, Attorney-General for Manitoba, was kicked across Main street this afternoon by Edmund L. Howell, a prominent solicitor and son of Chief Justice Howell of Manitoba. The attack was the outcome of trouble between the two over a political mix-up. Sunday last, the Attorney-General caused the arrest of two prominent Liberal politicians, and when E. L. Howell applied for their release on bail, Atty.-Gen. Campbell refused. Hot words followed, during the course of which Campbell called Howell a "Blatherskite."

Howell was much incensed and vowed vengeance. He saw the Attorney-General in the Commercial Club at noon and immediately made preparations for reprisal. He first secured the services of the two foremost criminal lawyers of the city and then lay in wait for Mr. Campbell in front of the Merchants' Bank. As Mr. Campbell was passing in company with a friend, Howell stopped him and demanded an apology.

Campbell refused and Howell took him by the neck. The Attorney-General still refused to retract and Howell changed his grip to the back of the neck and, with a swinging kick, started Campbell down the street. This was followed by a half-dozen more kicks, delivered with professional accuracy, where they would do the most good.

Howell was arrested three hours later and was released on a thousand dollars' bail. Campbell is not a favorite in Manitoba and the incident has caused a great deal of amusement throughout the city.

DAY OF NOTE.

LOYALTY PLEDGED

Taft and Hughes Are Wildly Cheered

Remarkable Demonstration at Madison Square Garden Mass Meeting.

Both Candidates Greeted With Enthusiastic Cheers by Great Throng.

Speakers Unable to Stop the Uproar for More Than Quarter-Hour.

[ASSOCIATED PRESS NIGHT REPORT.]

MADISON SQUARE GARDEN (N. Y.) Oct. 28.—William H. Taft and Charles E. Hughes were the attractions at a great Republican mass meeting at Madison Square Garden tonight.

The meeting was remarkable in several respects. At every mention of Gov. Hughes's name the hall resounded with cheering, and when he entered the hall, the crowd, which filled every available space in the auditorium, cheered him sixteen minutes without stopping.

Gov. Hughes made a characteristic address, which was received enthusiastically.

But it remained for Mr. Taft to inspire the greatest demonstration. For nineteen minutes Madison Square Garden trembled with the stamping of feet and the roar of voices. Mr. Taft tried to quell the racket, but was powerless to do so.

EVERY WORD CHEERED.

When the noise ceased Mr. Taft began his address. His voice was heard, but the crowd was satisfied merely to look at him, and his every word was cheered.

There were a number of speakers before Judge Taft and Gov. Hughes arrived, but the throng was impatient to hear the Presidential candidate and State nominee. Their appearance at Madison Square Garden came at the end of a day that was most remarkable.

During the day Mr. Taft addressed fourteen meetings, and Gov. Hughes spoke at fifteen. Then tonight, while the Madison Square Garden meeting was in progress, a giant parade was wending its way in a downpour of rain down through the heart of the city.

Hours before the doors of the Garden were thrown open, long lines of ticketholders had formed. At 2 p. m. the police had to bar all except reserved seat ticketholders.

GEN. PORTER PRESIDES.

A band of 100 pieces kept the crowd from becoming impatient during the hour or more that elapsed before Gen. Horace Porter, who presided, called the meeting to order. Gen. Porter began by saying that he had never attended such an enthusiastic meeting. Then he attacked W. J. Bryan, saying that he was suffering from political and financial delusions.

Presently Gen. Porter prophesied the election of Mr. Taft. At the mention of the candidate's name there was prolonged cheering and when, a moment later, the speaker mentioned the name of Gov. Hughes, there was an outburst that lasted more than two minutes.

Hundreds of small American flags were waved. Gen. Porter finally made his voice heard and introduced Senator Lodge, who said he would attempt to only state how the campaign against Gov. Hughes looked to outsiders. He said:

PURPOSES ARE LOFTY.

"We see in Gov. Hughes a man who rendered a great public service in the insurance investigations. We see in him an able Governor who has labored fiercely and unceasingly for what he believes to be right and in the best interests of the people and of organized government. We may or may not agree with all his views or policies, but it is clear to us that his purposes are lofty and that his aims are high.

"He is a man of deeds, he has striven for what is best, he has shown a great generosity and proved his staunch Republicanism in laboring for the national cause, even to the sacrifice of his own personal interests. His defeat, as we look at it, would mean a blow at the best ideals of American politics and would mean to every man struggling for the right in public life that safety and success are to be found in low aims and subserviency to selfish interests and that reward for a brave battle for the right can only be political defeat. We cannot believe the people of New York will permit such a miserable message of discouragement and defeat to go forth to us on election night."

IN RE ONE CHANLER.

As to Gov. Hughes's opponent, Senator Lodge said:

"We outsiders know that Mr. Chanler was elected Lieutenant-Governor on the Hearst ticket two years ago. That is all we know about him. If he has done or said anything in the interval worth doing or saying, it has not penetrated to other States.

"It is true, I believe, that he has thrown Mr. Hearst, whose creation he

...pairs, all the maker ... Just 380 pairs, all the maker ... 50c
...Absolutely pure silk. ... had. Absolutely pure silk. ...
...hite, pink, blue and red. ... Black, white, pink, blue and red. ...
...oles, heels and toes. ... Double soles, heels and toes. ...
...'s 25c Maco ... 12½c ... Women's 25c Maco ... 12½c
...ngs. ... Stockings. ...
...th split feet. Double soles, heels and ... Black with split feet. Double soles, heels and ...
...rmsdorf dye. Extra values. ... toes. Hermsdorf dye. Extra values.
...in Sale $4 Elbow Gloves ... Bargain Sale $4 Elbow Gloves
...ake leather in white, ... Black leather in white, ...
...and lavender. Regular $4.50 ... Tans and lavender. Regular $4.50
...the newest ... handsome tapestry brussels in the ... $10
...patterns and ... new colorings and patterns. ...
...colorings. With or without ... For Extra Tapestry Brussels Rug Worth $20
...borders to match. ...
...$1.20 Tapestry Brussels Carpet ... $15
Best 10-wire brussels carpet made. ... 9x12 feet in size. One solid piece.
With or without borders. Beautiful ... No seams to rip or mismatched patterns. Close woven.
blended colorings. ... For Any $25 Rug in the Store
...$1.35 Best Axminster Carpet ... $20
A saving of 25c on every yard ... 9x12 feet in size. Beautiful Axminsters in rich, soft tones and handsome Oriental patterns and colorings. Also reversible Smyrna in the new patterns.
you buy. Newest patterns and ... For Bigelow Arlington Rugs, $25
colorings. Exceptional values ...
even at the regular price. ...
$1.95 Finest Sanitary Carpet ...
...steamer trunks, your own ... Just 380 pairs, all the maker ... 50c
choice. Any size. Trunks worth to $7.50. ... had. Absolutely pure silk. ...
Bargain Sale $7 Traveling Bag ... Black, white, pink, blue and red. ...
Warranted alligator or cow- ... $4.95 ... Double soles, heels and toes. ...
hide. Cloth or leather lined. ... Women's 25c Maco ... 12½c
Leather covered or japanned ... Stockings. ...
frame, English lock and catches. All sizes. ... Black with split feet. Double soles, heels and ...
$6.50 Collapsible Go-Carts ... $2.50 ... toes. Hermsdorf dye. Extra values.
Close up very compactly in ... Bargain Sale $4 Elbow Gloves
town. Easy to carry on ... Black leather in white, ...
...boys' shoes and oxfords of vici, velour calf, tan Russia calf and patent leathers. Stylish snappy shapes. The girls' shoes are in all sizes up to 2. Serviceable stylish footwear of vici and patent leather, lace, button or bluchet. Not all sizes in any one lot. ... $1.38 ... For Children's Misses' Shoes Worth to $2.50. ... Vici kid, calfskin and patent colt. Suitable for dress or school wear. Light flexible or welt soles. All sizes to 2. ... $2.50 ... For Women's $4 Tailor-made Suits ... 69c ... Vici kid, calfskin and patent colt. Suitable for dress or low school heels. All sizes to 2.

HIMSELF.

SEEKS NERATION.

aces Letter of Warning to Morse.

efused Loan to Heinze on Partner's Request.

Maintains He Was not Free Agent.

[ASSOCIATED PRESS NIGHT REPORT.]

NEW YORK, Oct. 28.—The apparent determination of Alfred H. Curtis to exonerate himself of all blame respecting the banking transactions for which e and Charles W. Morse are now undergoing trial in the United States District Court here, became more defined today when, under the prompting of his attorney, Mr. Curtis produced a letter written by him under date of June 13, 1907, and addressed to Morse, in which he protested vigorously against the continuance of practices instituted by the latter, which in Curtis's opinion constituted a grave menace to the stability of the National Bank of North America.

The incident of the overdraft of $211,000 by Morse was made the subject for searching questions by the witness' own attorney.

Mr. Curtis related the coming of F. Augustus Heinze to him with a request for a loan of $126,000 and his refusal to grant the accommodation.

Morse remonstrated with him, saying, "unless we let them have the money they must go to the wall."

Curtis stood firm, however, he said and retorted:

"They cannot have a cent of the bank's money. If they must fail, they must fail."

But to his amazement, he testified, a personal check of Charles W. Morse, for $126,000, drawn to the order of Heinze, came through the next day. The check had been honored, although at the time, the witness said, Morse had a balance to his credit of only $3100.

"I went to Morse," witness said, "and told him he must protect the bank and at once wipe out his overdraft. Morse sent out and got two boxes of securities and turned over their contents to me. I told him that the securities were insufficient and he offered to give me an order for $1,000,000 of steamship bonds which he had on deposit in London. I accepted and upon being given the order at once cabled to London to have the securities held subject to the Bank of North America's order."

The witness was then turned over to the attorneys for Morse. Despite their efforts to present Curtis in the light of a free agent, who at all times was not under the control of Morse, the witness persisted in maintaining his contention that he was but the instrument of another's will and purpose.

Taking up the government testimony regarding the lack of reserve in the National Bank of North America, Mr. Olcott, counsel for Curtis, endeavored to show that it was a common thing for banks to be a little below the legal reserve and endeavored to prove that fully half of the clearinghouse banks had about that time but 20 to 24 per cent. of their deposits on hand in cash. United States Attorney Stimson objected to questions along this line, and Judge Hough sustained him.

"DUMMY" LOANS.

Mr. Olcott next took up the various "dummy" loans made on ice stock at the time trading in the stock was so brisk.

Many of the Whiting "dummy" loans Curtis could not recall without consulting the bank's records and some of them he could not remember at all and did not think he had made. He said, however, that he probably would have approved the loans had he been called to pass upon them. Mr. Curtis told of Mr. Morse paying off with his personal check for $248,000 the total Whiting loans then outstanding. The profit on this loan to the bank was $30,500, he said, and was duly credited to the bank's account.

Mr. Curtis, in reply to questions put by his counsel, said that although he had referred in letters to "Our Ice Holdings," the stock in question really was the property of Mr. Morse. He said the directors generally referred to the stock as "ours" because the bank was getting the profits. He often used the term "our," he said, in referring to collateral deposited in the bank from time to time in support of loans in the bank.

Mr. Curtis said he was on his vacation when the Oler loan was made, but that he would have approved it had he been home.

Mr. Curtis was asked about testimony given by Second Assistant Cashier Rado.

Curtis denied that Rado ever cautioned or complained to him about the amount loaned on ice. Rado had remarked to him that the loan was rather high.

"But I asked him," said Mr. Curtis, "if he did not remember that it was the 'little man' loan and that the 'little man' was behind it."

"The little man' was a name Mr. Morse was known by in the bank?" asked the attorney.

"It was."

With reference to the government's allegation that charges of $12,500 and $16,000, due on Whiting loans, were made against the bank's commission account, Mr. Curtis said he could not recall whether he had ordered the two sums charged as a loss to the bank or not, but he was willing to assume the responsibility. The bank had the profits and the witness thought it right for it to take the loss. Against these loans of $22,500, charged against the bank, there were profits of $154,600, which Morse had made for the institution on ice, said he.

SHIFTED LOANS.

Mr. Curtis then described the shifting of the Whiting loan of $300,000 and the Geo. Wilder loan from the National Bank of North America to the Mercantile Bank.

"Mr. Morse came to me," said Curtis, "and said he had decided to transfer the loans and give F. Augustus Heinze a personal loan of $300,000."

The witness said Arthur Braun made a new $300,000 loan to take up the Whiting loan which, with the Wilder loan, was taken to the Mercantile Bank. The National Bank of North America in return got Mr. Heinze's personal note for $100,000 and a note of $200,000 given by Geo. W. Baglin. All of this was protected by collateral.

Mr. Curtis told also of a transaction of October 14th, when the bank bought 2000 shares of ice stock from Mr. Morse.

"I went to Mr. Morse," said the witness, "and told him he ought to take

SCENE AT THE CELEBRATED MORSE TRIAL.

FROM LEFT TO RIGHT, EDWIN P. MOXEY, U. S. DIST. ATTY. HENRY L. STIMSON AND CHAS. E. LITTLEFIELD

Sketch Made in Court,

during the trial of Banker Curtis and Ice King Morse in New York for alleged violation of banking laws.

UP AND DOWN THE VALLEY.

PITH OF NEWS FROM THE MIDDLE WEST.

[BY DIRECT WIRE TO THE TIMES.]

CHICAGO, Oct. 28.—[Exclusive Dispatch.] Old Mr. Sol got back on the job again today, dispelling the mist of night, and again Chicagoans were enjoying a typical autumnal day—clear, fair, sunshiny, cool and bracing, with plenty of zip in the atmosphere. What is still better, this same brand of weather is going to stay all of tomorrow, according to the government forecaster. The temperature was just comfortable "overcoat" temperature—the maximum being 53 and the minimum 42 deg. Middle West temperatures:

	Max.	Min.
Alpena	50	42
Bismarck	42	36
Cairo	56	38
Cheyenne	62	24
Cincinnati	56	42
Cleveland	50	46
Concordia	66	34
Davenport	54	36
Denver	50	34
Des Moines	58	32
Detroit	54	40
Devil's Lake	36	28
Dodge City	70	34
Dubuque	54	40
Duluth	44	36
Escanaba	54	46
Grand Rapids	54	42
Green Bay	50	36
Helena	36	30
Huron	46	28
Indianapolis	56	34
Kansas City	58	36
Marquette	54	41
Memphis	56	40
Milwaukee	50	40
Omaha	62	46
St. Louis	54	48
St. Paul	44	36
Sault Ste. Marie	52	40
Springfield, Ill.,	54	36
Springfield, Mo.,	52	34
Wichita	62	34

CEMETERY FOR PETS.

[BY DIRECT WIRE TO THE TIMES.]

CHICAGO, Oct. 28.—[Exclusive Dispatch.] Dogs and cats of aristocratic lineage and exemplary conduct through life may now look forward to befitting interment in a burial ground set apart for their exclusive resting place. Mayor Busse this morning instructed Assistant Corporation Counsel Hayes to go ahead and draft an ordinance making possible this pleasing finish for the pampered pets of Chicago. An order directing the law department to prepare such an ordinance was passed by the Council October 19 on request of John J. Millar of the Mascoutah Kennel Club. He has an option on nineteen acres in the northwest portion of the city for the cemetery.

GOLDMAN SQUELCHED.

[ASSOCIATED PRESS DAY REPORT.]

INDIANAPOLIS, Oct. 28.—Emma Goldman was led from the Propylaeum here last night when she was about to address a large audience that had assembled at the fashionable clubhouse to hear her. Twenty policemen were on hand when she arrived, and as she stepped into the hall she was told that she would not be permitted to speak in this city. She demurred at first, but the officers gathered around, and she was informed that she would have to go to the Police Station if she resisted. She did not make any further resistance, Ben L. Reitman, who was with her, attempted to speak on a corner near the Propylaeum, but the police forced him to desist under threat to lock him up.

BURBANK INVITED.

[ASSOCIATED PRESS DAY REPORT.]

CHICAGO, Oct. 28.—Luther Burbank of California has been invited to attend the National Flower Show which will be held in the Coliseum November 6-14, and to make an exhibition of his creations in horticulture. The invitation was extended by the Flower Show Committee, and was the result of a discussion of the directors of the Horticultural Society of Chicago.

BANQUETS; THEN JAILED.

[ASSOCIATED PRESS DAY REPORT.]

CHICAGO, Oct. 28.—Armand Geron, Jr., enjoyed a sumptuous repast, almost a banquet, at Stilson's restaurant on Madison street, near Dearborn, last evening, and then spent the night in Harrison-street police station, because he had not the money to pay for the meal. The young man who successfully posed as a gourmand, although without a penny, said he was the son of a prominent London barrister, Armand Geron, Sr., and had been cut off from his allowance because of his extravagance. He proceeded leisurely, and with evident enjoyment, each morsel palpably affording him keen delight, until with a lemon ice as dessert, he deemed the meal complete. He sighed luxuriously, leaned back in his chair, and ordered a cigar. This was burning fragrantly when he nonchalantly beckoned the head waiter and casually remarked: "A most enjoyable meal, but do you know, I have not a cent with which to pay for it?" Then Geron made a suggestion: "I would suggest you call a 'bobby' and have me taken to a lockup."

share, that being a shade lower price than the market prices of that day and also to make Mr. Morse a loan of $40,000 on 200 shares of United Copper worth at the market price $700,000.

"At a directors' meeting on October 18 the ice stock was charged off to profit and loss. The certificates for the 2000 shares of ice remained in the vaults, still the bank's property."

Mr. Curtis said he knew C. W. Morse was behind the loans made to Miss K. A. Wilson to cover the purchase of stock of the National Bank of North America. When Charles M. Schwab succeeded John W. Gates as a director of the bank, said Mr. Curtis, he gave a check for $125,000 and took up the K. A. Wilson loan outstanding. Mr. Curtis produced a letter which he wrote Mr. Morse in June, 1907, in which he protested against the methods which were prevailing in the bank of North America.

DIRECTORS HAD MONEY.

Curtis said in the letter that the bank had been compelled to refuse loans to good depositors, and as a result had lost those accounts; that the bank's money was loaned to directors and that he feared would not liquidate quickly if called upon to do so. Assets of the bank were tied up in various ways, the letter continued, and verbal promises of help which had been received from Charles T. Barney and others was "cold comfort;" as the institutions those men represented would need all their available cash. The letter continued with the statement that Mr. Curtis did not believe the bank's condition warranted examination of the bank's books. Mr. Morse said he thought the affairs of the bank could be improved, and he did, soon after that, get in the E. R. Thomas loans and several others, which considerably strengthened the bank's position.

Mr. Curtis described the losses of the National Bank of North America for the year 1907, which he said amounted to $331,000, and were due to the shrinkage in the value of collateral supporting loans. These losses, he continued, were charged off to profit and loss. Neither Morse nor himself, the witness said, had anything to do with the making of any of these loans.

PRIZE BEAUTY BECOMES BRIDE.

Miss Frey Tired of Being Pointed Out as Most Beautiful Woman in America.

[BY DIRECT WIRE TO THE TIMES.]

DENVER (Colo.) Oct. 28.—[Exclusive Dispatch.] Miss Marguerite Frey, daughter of Mrs. B. A. Frey, and winner of the national beauty contest, was married yesterday to Wilkins McClair Armour of Dallas, Tex., formerly of Denver. The wedding was a surprise. Tired of being pointed out as the most beautiful woman in America, Miss Frey wanted to avoid as much publicity as possible, so the quiet wedding was decided upon, and only her family knew of the date.

Gowned in a tailored suit of Alice [illegible] black satin hat

RAILWAY RECORD.

GOULD LINES LACKING CARS.

First Shortage in More Than Year Is Reported.

Pittsburgh District Tonnage Taxes Equipment.

Millions Worth of New Rolling Stock Demanded.

[BY DIRECT WIRE TO THE TIMES.]

CHICAGO, Oct. 28.—[Exclusive Dispatch.] What is believed to be the first freight car shortage in more than a year is reported by the Gould lines between Pittsburgh and Toledo. Every freight car and locomotive fit for service has been in commission for two months, and the supply is insufficient to keep abreast of the tonnage offered from the Pittsburgh district.

The Wabash Pittsburgh terminal, the West Side Belt and the Wheeling and Lake Erie all are short of motive power and other necessary equipment. No new equipment has been ordered by any of these roads for more than a year.

It is estimated that it will require $9,000,000 worth of new equipment to put the three roads into shape for doing business that now lies to their hand. There is a stead increase to the present volume of traffic over these roads.

ROCK ISLAND INDEPENDENT.

James Campbell Denies That Loan from Kuhn Loeb & Co., Gives Harriman Control.

[BY DIRECT WIRE TO THE TIMES.]

ST. LOUIS (Mins.) Oct. 28.—[Exclusive Dispatch.] James Campbell, a member of the Executive Committee of the Rock Island-Frisco Railroad system, who has been taking considerable interest in the financial affairs of the combined corporations since the change made in the banking house arrangements at New York, came to St. Louis yesterday. Mr. Campbell discussed the financial affairs of the Rock Island-Frisco system, saying:

"There is, or was until Mr. Yoakum made a detailed statement of the matter, an impression in the minds of the public that the change of the banking house of our system to Kuhn, Loeb & Co. carried with it the understanding or even an obligation tying our system in traffic or other matters to the Harriman lines. As Mr. Yoakum explained, there was no obligation of any kind carried with the financial negotiations. Kuhn, Loeb & Co. simply became our bankers. We wanted to borrow money and they had money to lend for pay. That is all there was to it."

With relation to the status of railway traffic in the Southwest, Mr. Campbell held a rosy view.

"It is unquestionably true," said Mr. Campbell, "that the third week in October was the most significant period of the past few months in railway traffic in the Southwest."

RULING ON PASSES.

May Be Given to Ex-employer Rendering Service or Families of Killed.

[ASSOCIATED PRESS DAY REPORT.]

WASHINGTON, Oct. 28.—Free passes may be issued to bona fide ex-employés of a railroad, who are traveling to reenter the service. Passes cannot be extended to the families of employés who died a natural death while in the service of common carriers, though that privilege is accorded to families of employés killed in the service.

Those are among the rulings announced by the Interstate Commerce Commission yesterday.

The commission holds that a railroad may provide in its tariffs that whenever, because of washouts or other accidents, passengers are delayed beyond their ticket limit or so as to curtail their stopover privileges, the conductor or other agent may, by indorsement on the ticket, extend the time to cover such detention. This is to be honored by succeeding conductors on the company line, but no carrier can provide such extension over lines other than its own, except when provided in a proper joint tariff.

The commission has authorized changing (by not over thirty days) the terms of short time excursion fare tariffs under certain conditions. When the excursion is limited to not more than three days, changes may be posted one day in advance in two public places for these reasons: Change of dates or meetings, extension of the return limit, additional selling dates, additional stopover privileges, etc.

If the excursion is limited between three and thirty days cancellation of tariff or change in its terms may be made on like notice of three days.

RATE CONTENTION KEEN.

Federal Attorneys Threaten New Proceedings If Blocked by Railroad Point of Law.

[ASSOCIATED PRESS NIGHT REPORT.]

SAN FRANCISCO, Oct. 28.—After considerable argument the demurrers against indictments embracing 116 counts of rebating on shipments of matting from the Orient to Chicago against the Pacific Mail Steamship Company, and the Southern Pacific Railway Company, were submitted to Judge De Haven, of the Federal District Court today. It was argued for the transportation companies that the rates fixed by the Interstate Commerce Commission cannot be applied to an ocean carrier hence the violation of the rate, as is charged in the indictments, cannot be construed as a violation of law.

In reply the Federal attorneys held that as the rate originally filed by the companies with the commission were "unitary" rates and accepted as such, they were lawful and the lowering of any part of such rate was a violation of the law. The Federal attorneys declare that if they are not sustained by the court they will be in a position to indict the companies for failure to file a lawful rate.

YEAR'S RECEIPTS DECREASE.

TWO-CENT RATE BLAMED.

[ASSOCIATED PRESS DAY REPORT.]

ST. LOUIS, Oct. 28.—The report of the St. Louis and San Francisco Railroad for the year ending June 30, 1908, was given out at the general office of the company here yesterday.

The total net income, after including the receipts from hire of equipment, etc., and deducting taxes, was $11,213,349, a decrease of 21.3 per cent., or $3,068,289.

The surplus, after the payment of interest, dividends, etc., was $256,234, a decrease of $3,699,517, or 93.4 per cent.

The compulsory reduction of passenger rates in many States is blamed for a decrease in passenger revenues of $338,289.

The number of passengers carried one mile increased 13.73 per cent., but the fare received per passenger-mile was 2.15 cents, a decrease of 4 mills.

NEW STYLE IN CAR WHEELS.

FLANGES WONT BREAK.

[BY DIRECT WIRE TO THE TIMES.]

CHICAGO (Ill.) Oct. 28.—[Exclusive Dispatch.] A new style of car wheel appears to be coming into general use. It is being manufactured by the Standard Steel Works Company, which has been out for a month making specimen wheels for certain railroads.

Those furnished by it are said to have been subjected to severe tests, both chemical and practical, and have proved their superiority in every way over the old style wheel. It is claimed that by the use of these new wheels railroads will get rid of breaking of flanges and consequent wrecks.

All that is known of the method of manufacture is that the wheels are pressed steel, but the process of turning them out is guarded jealously.

CANADIAN PACIFIC EXTENDED.

BEATS HILL INTERESTS.

[BY DIRECT WIRE TO THE TIMES.]

WINNIPEG, Oct. 28.—[Exclusive Dispatch.] Contractors employed by the Canadian Pacific road have turned over to that company a double-track road, 422 miles long, between Winnipeg and Fort William, which was built at a cost of $10,000,000. The Canadian Pacific has also taken over from the contractors the Alberta line and properties, including a large colliery at Lethbridge, 113 miles of railroad and 425,000 acres of land suitable for agriculture. There has been keen rivalry between the Canadian Pacific and the Hill interests for possession of this Alberta line property as a connecting line in Southern Alberta.

NEVADA HIRES M'CUNE.

FIGHT FO RTERMINAL RATES.

[ASSOCIATED PRESS NIGHT REPORT.]

RENO (Nev.) Oct. 28.—F. H. McCune, who conducted Spokane's fight for railroad terminal rates, has been employed by the Reno Commercial Club and the Nevada Railroad Commission to assist Nevada in its fight against the Southern Pacific and the merchants of San Francisco for intermediate terminal rates for Reno.

McCune at present is at Carson, where he is compiling figures in the State Railroad Commission's offices and securing data to be adduced at the hearing to be held in this city soon before Commissioner Cockrill of the Interstate Commerce Commission.

PROSPERITY IN NORTHWEST.

HARRIMAN LINES IMPROVE.

[ASSOCIATED PRESS NIGHT REPORT.]

PORTLAND (Ore.) Oct. 28.—Requisition for $2,000,000 worth of the finest type of modern railroad rolling stock equipment, made by Vice-President and General Manager J. P. O'Brien of the Harriman lines in this territory, some time ago, has been honored, orders have been placed, and deliveries will begin about January 1. All the new equipment for handling the rapidly increasing freight and passenger business of the lines under Mr. O'Brien's jurisdiction will be delivered in time for the coming year's business.

EXCURSION TO MEXICO.

The Southern Pacific has made arrangements for a special limited Pullman train to leave Los Angeles at 7 o'clock Wednesday morning, December 16, for an excursion to the City of Mexico, in line with excursions of similar nature in previous years. The round trip from Los Angeles will be $70, and the return trip can be made, if desired, via Santa Fé from El Paso, which will include a side trip from Williams to Grand Canon and return, at an additional rate of $6.50. There will be an additional charge for Pullman accommodations.

New Road Incorporated.

SAN FRANCISCO, Oct. 28.—Incorporation articles for the Stockton and Terminal Railroad were filed with the County Clerk here today. The line, it is stated, will be operated over a thirty-mile stretch running along several streets in Stockton and to Jenny Lind, Calaveras county. A. Shane, of Indianapolis; W. H. Newell of Stockton, A. A. Grant of Senora, and a number of Oakland and Berkeley people are named as directors.

CASTELLANE IN COURT AGAIN.

Count Boni Has Idea of Giving His Mother the Custody of Children.

[ASSOCIATED PRESS NIGHT REPORT.]

PARIS, Oct. 27.—The petition of Count Boni De Castellane for modification of the decree of divorce obtained by his wife, who was Miss Anna Gould of New York, on account of her subsequent marriage to Prince Helie De Sagan, came up in the tribunal of the Seine today, but at the request of the defense the hearing was adjourned until November 4. The Count makes this petition with the idea of giving his mother custody of the children. There is reason to believe that negotiations are under way to settle the case out of court.

DUMA DISCUSSES BALKANS.

Government Attacked for Its Attitude Toward Austria's Annexation of Provinces.

[ASSOCIATED PRESS NIGHT REPORT.]

ST. PETERSBURG, Oct. 28.—The autumn session of the third Russia Duma was opened this afternoon in the Tauride Palace.

The deputies plunged immediately into the Balkan situation by means of an urgent interpellation to which all the parties subscribed. M. Maklakoff, Constitutional Democrat, made a vigorous attack on the government. He declared that the annexation of

AGED COUPLE GET MARRIED.

Groom, Eighty-nine, and Bride, Seventy-six, Took Friends' Advice.

[BY DIRECT WIRE TO THE TIMES.]

DENVER, Oct. 28.—[Exclusive Dispatch.] James T. Thomas, M.D., aged 89, and Martha H. Beard, aged 76, were married today by a justice of the peace. They have been living in the same house together for twenty-one years.

Mrs. Beard said: "We had fully intended to keep the marriage secret. The doctor has been begging and beseeching me for twelve years to marry him, but I kept refusing because it seemed so silly, but we

Theaters—Amusements—Entertainments.

MASON OPERAHOUSE—H. C. WYATT, Lessee and Manager. WEEK COMMENCING MONDAY, NOV. 2, WITH SATURDAY MATINEE. H. H. FRAZEE PRESENTS THE ASTONISHINGLY SUCCESSFUL MUSICAL COMEDY SUCCESS "A Knight for a Day" Exactly as presented in Chicago, New York and Boston. SUPERIOR CAST OF PRINCIPALS, INCLUDING BOBBY BARRY and ELSIE HERBERT AND A SPARKLING COMPANY OF 50. Seat Sale Today. PRICES—50c, $1, $1.50. FULL ELECTION RETURNS READ FROM THE STAGE

ORPHEUM THEATER—MATINEE EVERY DAY. BOTH PHONES, 1447. ....VAUDEVILLE.... PHANTASTIC PHANTOMS. THE PIANOFRIENDS. JANE COURTHOPE & CO. SEVEN VIRTUOSOS. VINIE DALY. CLAUD & FANNY USHER. REISS BROTHERS. ORPHEUM MOTION PICTURES. MATINEES, 10c, 25c, 50c. EVENINGS, 10c, 25c, 50c, 75c.

GRAND OPERAHOUSE—Matinees Sunday, Tuesday, Saturday. BOTH PHONES, 1447. ALL THIS WEEK—FIRST TIME AT POPULAR PRICES—H. H. Frazee presents "THE ROYAL CHEF" With WM. H. CONLEY and the FAMOUS BROILERS. EVENINGS, 15c, 25c, 50c, 75c, $1. BARGAIN MATINEES, 10c and 25c. NEXT ATTRACTION—"THE ISLE OF SPICE."

AUDITORIUM—"THEATER BEAUTIFUL." ERNEST CRAWFORD, MANAGER. PHONES—Main 1070, Home A7070. MATINEE TODAY—LEWIS S. STONE and Company offer Arthur Hopkins' romantic comedy, THE ADVENTURE OF LADY URSULA. A love story of infinite charm—lots of good, strong, blood-stirring situations—just the sort of a play that every man, woman and child likes to see. NEXT WEEK'S GREAT ATTRACTION. Commencing next Monday night, November 2, LEWIS S. STONE and company in the first stock company performance anywhere in the world of GEORGE M. COHAN'S immensely successful laughing hit, 45 MINUTES FROM BROADWAY. ELECTION RETURNS RECEIVED BY SPECIAL WIRE TO THE AUDITORIUM TUESDAY NIGHT and read between the acts of this famous comedy. "45 MINUTES FROM BROADWAY," are now on sale. Regular Auditorium prices. Matinees Tuesday, Thursday and Saturday. ONLY 25 cents for best seats. Night prices, 25c and 50c.

MOROSCO'S BURBANK THEATER—Los Angeles' Leading Stock House. TONIGHT—THE BEST FARCE COMEDY YOU EVER SAW—"MRS. TEMPLE'S TELEGRAM." FLORENCE STONE (By arrangement with Dick Ferris and Harry Bulger) and the Burbank Theater Stock Company in "MRS. TEMPLE'S TELEGRAM." Frank Wyatt's world-famous farce comedy success. NEXT WEEK—The Burbank Theater Co. in "CLEOPATRA." Seats ready.

BELASCO THEATER—EVERY EVENING 8:15. MATS. TODAY AND SAT. AT 2:15. THE BELASCO THEATER STOCK COMPANY IN "TOM MOORE" A romance of old Ireland. MASTER VERNON BETTIN, the Famous Boy Soprano, will sing the Moore songs. ELECTION RETURNS WILL BE READ FROM THE STAGE. NEXT WEEK—Magnificent production of "OLD HEIDELBERG."

PEOPLE'S THEATRE—523 SOUTH MAIN STREET. PHONE, Main 8123, F1123. ALL THIS WEEK—MATINEE SATURDAY. "CHIC" PERKINS IN "THE LITTLE PROSPECTOR." Night Prices—10c, 25c, 35c, 50c. Matinee—10c and 25c. NEXT WEEK, Starting Sunday—"THE 4 CORNERS OF THE EARTH."

LOS ANGELES THEATER—SPRING STREET, Near Second. Direction Belasco & Mayer. FASHIONABLE VAUDEVILLE. EVERY DAY. Bargain Matinee 10c and 25c. EVERY NIGHT, 25, 50 and 75c.

FOOTBALL—SATURDAY 2:30 P.M.—Pasadena vs. Colorado Miners vs. St. Vincent's College. THE GAME OF THE YEAR. BETWEEN TWO CHAMPIONSHIP TEAMS. MISSION 566. GRAND STAND $1.00, $1.50, $2.00. TICKETS AT MASON'S, THIRD STREET.

BASEBALL—Chutes Park. PACIFIC COAST LEAGUE—SEASON 1908. PORTLAND vs. LOS ANGELES. Games Oct. 27, 28, 29, 30, 31, Nov. 1. General admission 25c. Grand stand every day. Ladies free every day except Saturday and Sunday.

Timely Special Announcements.

Cawston Ostrich Farm South Pasadena. We have selected from our breeding flock of more than 300 birds 150 Gigantic Birds. SEE OUR AVIARY OF RARE BIRDS. BEAUTIFUL GROUNDS. Delightful lunches at the Japanese Tea Garden. BUY OUR Excursion Tickets ROUND TRIP ADMISSION 50c. ON SALE AT P. E. RY. TICKET OFFICE AND City Store 224 West Third St.

TAXICAB SERVICE—Phone Ex. 66 or F1656—Day or Night. HAMBURGER'S TICKET OFFICE—DAY TIME. ALL CARS EQUIPPED WITH TAXIMETERS. WESTERN MOTOR CAB CO.

LOS ANGELES OSTRICH FARM—OPP. LAKE PARK. ALL YELLOW CARS TRANSFER DIRECT TO PARK. 5c FARE. PRODUCT OF OVER 2000 OSTRICHES. LARGEST IN CALIFORNIA. ALWAYS ON EXHIBITION. Excursion tickets, round trip and admission 25c. For sale at our City Office, 317 BROADWAY.

GALLERY OF SCIENTIFIC WONDERS—For men only. Admission free. 139 South Main street. Science and art blended, telling the story of Life from the Cradle to the Grave. Unique in kind on the American Continent. Life-size models revealing the mysteries of Life. One of the city's greatest attractions of Life's mysteries. Open day and evening.

Superb Routes of Travel.

BANNING LINE—Daily Service to SANTA CATALINA ISLAND. S. S. HERMOSA. CAPACITY 450. "The only steamship line to Catalina Island. We do not operate gasoline boats." TRAINS LEAVE 1:40 P.M. Southern Pacific ..... Salt Lake Railway ..... Pacific Electric Ry. ..... EXTRA TRIP SATURDAY EVENINGS via PACIFIC ELECTRIC. The Wilmington Transportation Co. reserves the right to change time of sailing without notice. BANNING CO., 104 PACIFIC ELECTRIC BUILDING, LOS ANGELES. PHONES—Main 4493; F 4493.

FOR SAN FRANCISCO, SEATTLE—And all points in the Northwest. Large elegant steamships. SANTA ROSA AND QUEEN. Leave Los Angeles 10 A. M. Wednesday and Sunday. Daylight Ocean Excursion to San Diego. Leave Los Angeles Tuesday and Saturday, 9:00 a. m. STEAMSHIP CURACAO for MEXICAN PORTS leaves SAN PEDRO November 3 and December 8. City Ticket Office, 250 South Spring street. Phones: Home A5777; Sunset, Main 45.

SAN FRANCISCO—$9.85 First Class. Including berth and meals. EUREKA, $17.35; PORTLAND, $25.00. GRAY'S HARBOR, $19.85; SEATTLE, $23.85. S.S. Hanalei, Saturday, Oct. 31, 1:30 p.m. Passenger accommodations unsurpassed. Low freight rates. C. J. LEHMAN, General Manager, 245 S. Spring St. Phones—Main 367, Alex. 367.

$9.85—SAN FRANCISCO—$7.35. First Class Berth and Meals Included. SEATTLE, $23.85. First Class; $17.35 Second Class. S.S. Santa Barbara, Today for Seattle. TICKETS AT OFFICE, 215 South Spring street. Main 1067; Alex. 1067.

ALL TOURISTS SHOULD SEE—In Cal. L. A. Ostrich Farm and Dance, or Indian Village and Curio Store included on Tilton's Trolley Trip, through Pasadena and Alhambra; afternoon at Long Beach, largest on coast; free use of natatorium and chalet. Competent guides. Daily, 9:30 a. m. P. E. Depot. PORTLAND, Eureka and San Fran

WHAT'S DOING IN THE PACIFIC SLOPE STATES.

ROARING THE LION.

TION OIL IN FRESNO FIELD.

ers Company Competes With Standard.

Tanks Holding Large Supply Installed.

Council's Permission Is Secured.

[DIRECT WIRE TO THE TIMES.]

Oct. 28.—[Exclusive Dispatch.] Announcement was made today that the Union Oil Company will enter the Fresno field in competition with the Standard. Permission has been granted by the City Council to the Company to erect four large tanks on the Southern Pacific line, in the city.

Agents of the invading company are to be looked after by John Fair, who arrived here yesterday. He will be actively at work attending to details preparatory to the establishment. Three of the tanks to be installed will have a capacity of 800 barrels each, while the fifth will be of 500 barrels. The establishment will supply the trade in Fresno and Bakersfield.

The Company already has a station at the last named place. Pipe lines and plant will be situated in Fresno, the same location now being occupied by the Standard Company.

ENTS IN GLOBE.

...Cosuples Now Building, ...Library Opens Doors.

[CORRESPONDENCE OF THE TIMES.]

(Globe) Oct. 26.—The Saguaro ...ned into its new quarters ...or of the Trust building. ...and furnishing of the ...e thoroughly Arizonan. ...saguaro cactus in evi... decorations everywhere. ...of the organization is M. ...

...Globe public library has ...ment. The building alone ...of which $12,000 was con... Old Dominion Mining ...which donated a site, as ...

...Council is investigating ...sources in the Pinal ...with the intention of start... on a municipal water ...

...the lime quarry of the ...mine, a blast is reported ...out a petrified lizard, ...feet in length, resem... the Central American ...

...Bisbart has been held ...the grand jury, charged ...he several shots from ...of small boys who were ...near her house.

...Fryer, candidate for ...ent on the Socialist ...Harry B. Fryer for ...son-support for years ...

OPIUM SMOKING.

...Wright Goes to Con... Shanghai to Assist ...Movement.

[PRESS DAY REPORT.]

(FRANCISCO, Oct. 28.—Dr. ...of Washington sailed ...Orient to attend the ...Opium Conference at ...January 1, which has for ...assistance of China in ...form of that empire to ...smoking among the Chi...

...after explaining that this ...ns at most but 100,000 ...for medicinal pur... to the fact that ...show imports of 500,000 ...opium and an ad... pounds of opium for ...said that from 50 to 75 ...opium in this country ...uses.

...Citizens of this country," ...30 per cent. are con... 30 per cent. oc... 25 per cent. use ...and Japon infre... and 25 per cent. are ...Among the white ...king is confined al... the criminal class."

...COMPANY LOSES.

...Oil Company Awarded ...in Heavy Fire Loss.

[DIRECT WIRE TO THE TIMES.]

...Oct. 28.—[Exclusive Dis...] The Supreme Court has ...judgment for $31,942, re... Fort Blakeley Mill ...the Hartford Fire ..., on policies on its ...destroyed by fire ...

...company refused to ...that the mill com... complied with a provi... that an automatic... at the mill should be ...in good working order. ...that the burden of ...the insurance com... condition had been ...

...claim total insurance ...The company an... rebuild.

...TER DEAD.

...Found on Ft. Worth ...Frostured Rail.

[DIRECT WIRE TO THE TIMES.]

...Oct. 28.—[Ex... H. Bruce Norton ...champion "bronco ..., was found un... Smith and Cal... morning and ...Medical College ...died on the ...The body later ...'s skull was ...of the brain and ...he was sani... a widow and ...ah. He is a ...ton, a wealthy ...'s fair in St. ...'s champion...

Charles A. Bantel,

San Francisco Treasurer during Schmitz regime, who was seriously burned yesterday.

EARLY MORNING FIRE.

BANTEL BURNED IN HIS BAKERY.

FLARE-BACK CATCHES VICTIM AT FURNACE DOOR.

Blazing Oil Is Blown Out Upon City and County Treasurer and He Is Taken to Hospital, Severely, Though Perhaps not Fatally Injured—Recovery Suit Filed.

[ASSOCIATED PRESS DAY REPORT.]

SAN FRANCISCO, Oct. 28.—Charles A Bantel, City and County Treasurer during the administration of former Mayor Eugene E. Schmitz, was seriously burned today by a "flare-back" from the oil-burning ovens in a bakery on Turk street, of which he is the proprietor. Bantel went into the bakery early in the morning to start the fire in the ovens.

In some manner the burning oil, which is forced into the ovens by steam, flared back and terribly burned him about the face, head, shoulders and arms.

Bantel was removed to the Central Emergency Hospital, where it was said that his injuries were not necessarily fatal.

A suit was filed yesterday against Bantel by Atty.-Gen. U. S. Webb, for the recovery of $14,000, the State's portion of the disputed $37,000 United Railroads tax money, which it is alleged disappeared from the city and county treasury while Bantel was Treasurer.

WOULD BUY ATASCADERO.

STEVENS FAVORS PURCHASE.

[ASSOCIATED PRESS DAY REPORT.]

SAN FRANCISCO, Oct. 28.—It is said that Col. Robert Stevens, chief quartermaster of the Department of California, will recommend to the War Department at Washington the purchase of the immense tract of land at Atascadero hithertofore used as a military training ground.

While opinions differ as to the necessity for the purchase, Col. Stevens is said to entertain the belief that the government at a few years hence, will not be able to buy the land at anything like the present price.

BUTTERS FUNERAL HELD.

REMAINS CREMATED.

[ASSOCIATED PRESS DAY REPORT.]

OAKLAND, Oct. 28.—The funeral of the late Henry A. Butters, the well-known capitalist and the founder of the Northern Electric Railway, took place from the home of his mother this morning.

Dual services were held over the remains. The first were those which were conducted at home.

President Benjamin Ide Wheeler, a schoolmate of the deceased, read the psalms and an eloquent prayer followed.

The remains were cremated.

IDENTIFIED.

TEN SAY HATFIELD IS SLAYER DUNHAM.

[BY DIRECT WIRE TO THE TIMES.]

SAN JOSE, Oct. 28.—[Exclusive Dispatch.] William Hatfield, the Dunham suspect, is still confined in the County Jail. Today he was identified as the murderer of the McGlincy family, by ten people, although heretofore, about three score have claimed that he was not the man.

District Attorney Free announced yesterday, that he would file a complaint against the suspect this morning, charging him with murder, but has postponed his action until he receives answers to several telegrams and letters he has sent to Clarksville, Tenn., where "Hatfield" claims to have been raised.

The prisoner was identified today by Dunham's former attorney, William H. Johnson. Johnson claims that the suspect is Jim Dunham, who killed the six people at Campbell in May 1896. The attorney was asked to identify the suspect by Sheriff Langford. He went to the County Jail this afternoon and found Hatfield sitting alone in the big tank. The suspect was called and Johnson said that he saw Jim Dunham standing before him.

"There is not a slight doubt even in my mind," said Johnson, after a look at the prisoner. "I knew Jim Dunham as well as any man in the country. I had business dealings with him and he was my client for a number of years. The man in jail is Jim Dunham and if the officers let him go they will release the guilty man."

District Attorney Free and Sheriff Arthur Langford held a conference with the suspect late this afternoon. The three were closeted in a small room for almost three hours and Free was not satisfied then that the man was not the slayer of the McGlincy family and the two servants.

The majority of the people here are of the opinion that if the man is Dunham he can not be convicted, from the fact that the crime was committed twelve years ago, and it seems likely that no one will swear his life away.

POACHERS.

JAPS CAUGHT RAIDING RUSSIAN SEAL ISLES.

[ASSOCIATED PRESS NIGHT REPORT.]

VICTORIA (B. C.) Oct. 28.—The seizure of more raiding Japanese sealing schooners at the Russian sealing grounds in the North Pacific is reported by the steamer Monteagle, which arrived this morning.

The schooner Boso was intercepted off the rookery at the Russian seal islands September 6 on her way home from the Bering Sea. Two boats with six men armed with rifles were on the beach. The men were engaged in clubbing seals on the hauling grounds when the Russian patrol ship arrived and seized the schooner, but in the fog the schooner escaped and the guards afterward found the six men, who had been left on the rookery.

Another Japanese schooner caught off Great Santal Island by the Russian patrol cruiser Lieut. Zuishimoff was burned by the Russians. The crew deserted the schooner and took refuge in the woods. After a vain chase, the Russians returned and burned the ship. It was feared that the Japanese would be frozen or starve to death.

ARIZONA.

OLD MISSION TO BE SAVED.

President Names Tumacacori as Monument.

Homesteader Dedicates Ten Acres With Buildings.

Judgment First, Robbery to Be Charged Later.

[SPECIAL CORRESPONDENCE OF THE TIMES.]

TUCSON (Ariz.) Oct. 26.—An item of rare local interest is the announcement that the President of the United States has set aside the old Tumacacori mission as a "national monument." The mission is on the Nogales road, about half way between Tucson and the border, in the Santa Cruz Valley. The proclamation refers to it as "one of the oldest Spanish mission ruins in the Southwest, erected probably in the latter part of the sixteenth century, being largely of burned brick and cement mortar, instead of adobe, and in remarkable repair, considering its great age, and of great historical interest." Ten acres of land, including the mission buildings, have been deeded to the United States by Varmen Mendez, who had homesteaded the land. The Santa Cruz Valley is rich in old missions, including those at Tubac, San Xavier and near Tucson, along Pete Kitchen's famous road to Sonora, the journey including "Tucson, Tubac, Tumacacori and To Hell."

Steel is arriving at Dragoon station for the Johnson, Dragoon and Northern Railway Company, which is to build a twenty-mile road for the development of the mining camp of Johnson. The line is a private enterprise, in no way connected with the Southern Pacific.

A novel case just tried was that of the Southern Pacific Company against William Douglas, against whom was given judgment for $278, cash alleged to have been stolen from the company's cash drawer at the Tucson depot. Douglas now is awaiting trial in Tucson on the charge of stealing the money. He deposited $300 in a bank at Benson, a few days after the robbery, and it is upon this money that execution will be taken. An appeal from the decision of the justice in the civil suit has been taken by Douglas to the District Court.

Last Thursday night the safe of the Arizona Lumber and Mill Company was blown to pieces by burglars with the use of nitroglycerin. About everything in the office was shattered by the force of the explosion. The thieves got only about $40 for their pains.

Ben Heney has been appointed County Recorder to fill the place vacated through the death of Charles A. Shibell. Mr. Heney has also been nominated by the Republicans for the office, while the Democratic County Committee has named A. W. Forbes as its candidate. Shibell, a Democrat, had had no opposition for years.

BRIBERY CASE IN ALASKA.

Lieut. Schick Goes Back to Appear Against Firm Who Wanted Wood Contract.

[BY DIRECT WIRE TO THE TIMES.]

SEATTLE, Oct. 28.—[Exclusive Dispatch.] Lieut. Jacob Schick, Tenth Infantry, is here en route to Fort Gibbon, Alaska. He has been absent from the fort on leave since last summer, while charges against him have been preferred by Vashon Brothers. After he reaches Alaska he will be the chief witness against A. G. Vashon who will be tried on the charge of attempting to bribe a government official. He will also be the principal in a $50,000 damage suit against Vashon, who has already been indicted and bound over to the bribery charge.

The Vashons and another firm bid to supply wood to the fort and Schick, as quartermaster, awarded the contract to the other firm, the lowest bidder. The Vashons, Schick says, wrote to Seattle associates that Shick had jobbed them and charges were preferred against Schick before the War Department. The Vashons failed to substantiate the charges. Last winter Schick declares A. G. Vashon offered him $1000 to award his firm another wood contract.

EXPLOSION AND TRAGEDY.

FIRE KILLS BOY AND MOTHER MAY DIE.

[ASSOCIATED PRESS NIGHT REPORT.]

SAN DIEGO, Oct. 28.—Manuel Miller, 8-year-old son of Joseph Miller, mate on the steamer Kea, was burned to death in a fire which destroyed the Miller home at Atlantic and Ash streets this evening. The fire was caused by the explosion of a gasoline stove in the kitchen, where were Mrs. Miller and her five children.

The children all got out of the room. Mrs. Miller tried to jump from a window, but her dress caught and she was unable to free herself. Neighbors rescued her, but she may die from her burns.

Little Manuel, missing his mother, reentered the house, which was then ablaze, and ran from room to room, looking for her. He finally entered the kitchen, where he was overcome and, falling to the floor, was burned to a crisp.

GALA DAY AT ATASCADERO.

Hotly Contested Events Are Enjoyed by Large Crowds of Spectators.

[ASSOCIATED PRESS NIGHT REPORT.]

CAMP ATASCADERO, Oct. 28.—Gay with bright dresses, automobiles, carriages, carry-alls, farm wagons, hay racks, all enclosing or carrying a happy people bent on a jolly holiday, Camp Atascadero at play today presented an aspect new and most agreeable to the populace of this part of California, during the great field day programme.

Many schools were given a holiday and the small boy was everywhere.

The events were all hotly contested and run off without a hitch. The Jackass battery again held the center of interest. Its event, packing a mule, running 100 yards, firing 100 rounds of ball ammunition at a target 400 yards away, repacking and returning to the starting point, with one-fourth value given to accuracy of fire, was easily the most spectacular event of the programme.

The drivers' contest of the artillery and the field wire laying and message sending contest of the signal corps brought forth wild enthusiasm.

Capt. Langdon's battery won in the artillery event, and the first section, Co. E, Signal Corps, coached by Sergeant Crook, carried off the palm and established a new record of 2 min. 28 sec. for a quarter-mile run, opening two stations and sending a message of ten words.

The artillery defeated the engineers in the ball game, 14 to 13, and will play against the Eighth Infantry in the game tomorrow.

GET MONEY ON HANDBALL.

Basques at Stockton Adopt Foot-race Scheme to Take in Winnings.

[BY DIRECT WIRE TO THE TIMES.]

STOCKTON, Oct. 28.—[Exclusive Dispatch.] The old-time double-cross in foot racing gave way today to handball. The scheme was cleverly handled. A local Basque named John Ospital played Frank Garrow, a Stockton handball expert, in the native game of the Basques, somewhat similar to the American handball, a large wooden scoop being attached to the right hand. Garrow won, and then Ospital declared he could defeat the player in the American game if allowed a partner. Garrow considered it a snap, and immediately secured Thomas Heffernan, another crack handball artist.

It was too good to keep, and Garrow let several of his friends in on the deal. Ospital put up some money, and his friend also took a few bets. So from $800 to $900 changed hands, the bulk of the money being won by the Basque. The scores were 21 to 3 and 21 to 4 in favor of the Basques.

ESKIMOS KIDNAPED.

Russia Holds Taking of Native Village for Seattle Exposition Was Crime.

[ASSOCIATED PRESS DAY REPORT.]

SEATTLE, Oct. 28.—Capt. A. M. Aber, granted a concession by the Alaskan Yukon Pacific Exposition, for a group of Eskimo villages, will have to answer to the Russian government for the alleged kidnaping of a colony of natives from Anadire, on the coast of Siberia.

The Siberian natives were brought to Seattle a month ago, and are now in quarters on Hoods Canal. According to Russian officials, the Siberian Eskimos were taken from Anadire without permission from the Russian government, and their removal for exhibition purposes is regarded as kidnaping.

HIGHBINDER BOSS DEAD.

Chan Chung, Who Went Blind After San Francisco Fire Passes Away at San Jose.

[BY DIRECT WIRE TO THE TIMES.]

SAN FRANCISCO, Oct. 28.—[Exclusive Dispatch.] Chan Chung, head of the Sam Yup society and boss of Chinatown highbinders, just before the fire, died in San Jose last night. Chan collected all tolls from gamblers and he was a negotiator for police protection with Boss Ruef. It was said at one time he paid $7000 per week to the police for carrying on gambling and lottery establishments in Chinatown. Chan was injured in the big fire and soon after became totally blind and was led about the streets by faithful henchmen, precisely as old Boss Buckley, called "Blind White Devil" by the Chinese, has been led around for nearly twenty years.

SLOPE BRIEFS.

Killed by Train.

SAN FRANCISCO, Oct. 28.—Albert Stewart, second officer on the steamer Roanoke, was run over by a Southern Pacific train on Townsend street early today and died at the Central Emergency Hospital as a result of the injuries received. Stewart was walking on the railroad tracks between Fourth and Bluxon streets and apparently did not hear the approach of the train. Both legs were cut off and his skull was fractured.

Fatally Burned in Hotel.

COLUSA, Oct. 28.—The National Hotel in this city was destroyed by fire this morning. A number of guests escaped by jumping from windows, but one man was fatally burned and another had an arm broken. The loss is about $10,000, partially covered by insurance.

FOR FARMERS' UPLIFT.

Plans for Tour of Commission in the South and Final Hearing Announced.

[ASSOCIATED PRESS DAY REPORT.]

ITHACA (N. Y.) Oct. 28.—The itinerary of the first trip of President Roosevelt's Farmers' Uplift Commission was announced yesterday by Chairman Liberty Hyde Bailey, who has been planning for the investigation of the farmers' life in this country.

The commission will hold its first During the next ten days hearings will be held in the States south of Washington and east of the Mississippi River.

The commission will be in Washington November 16 and 17, and on the night of November 17 will leave for the Southwest, going through Tennessee and Texas, swinging up through Arizona and into California.

The northern and southern States of the Rocky Mountain group will be covered.

A final hearing will occur in Washington on December 18.

AT NEW YORK HOTELS.

NEW YORK, Oct. 28.—[Exclusive Dispatch.] At the Algonquin, Miss Walrath; Cumberland, Miss H. S. Macher; Cadillac, A. F. Hubbard, L. H. Hubbard; Imperial, J. T. Cook, F. A. Hines; St. George, R. H. Simmons; Plaza, Mrs. R. T. Vandervoort, Miss Vandervoort, Pasadena.

IN SAN FRANCISCO.

SAN FRANCISCO, Oct. 28.—[Exclusive Dispatch.] At the Hotel St. Francis, R. P. Flint, R. J. Leavitt, W. S. Fletcher, W. L. Stewart.

City Restaurants.

In a Class by Himself.

GUS CLINE

The Caterer

(Formerly at the Ranier.) Now opened

HIS NEW CAFE.

Modern, up-to-date, in the King Edward Hotel,

117 East Fifth Street,

and will be pleased to cater to his patrons his original German, Hungarian special dishes.

Levy's Cafe

Daily in Grill Business Men's Lunch, 40 cents. Including coffee, tea, beer or wine. Quick Service.

BRISTOL PIER CAFE

Hollister Ave., Ocean Park.

While at the beach don't fail to visit this cafe. Built 1,000 feet over the ocean. The best of everything served right.

Orchestra Music. Popular Prices.

San Francisco Hotels

Hotel Argonaut.

Society of California Pioneers Building. Fourth Street near Market, San Francisco, Commercial, Family; 400 rooms; rooms with detached bath, $1 per day; rooms with private bath, $1.50 and up per day; breakfast, 50c; luncheon, 50c; dinner, including wine, $1. Seating capacity, 500. The Hotel Argonaut's free bus meets all trains at ferries, steamship landings and all depots. EDWARD ROLKIN, Manager.

BE WISE AND STOP AT

Hotel Von Dorn

242 Turk St., when you visit

San Francisco

Class A Bldg. Fine cafe. Hawaiian exhibit. Rates $1.00 up. European. From Ferry Depot take any Market st. car. Get off at Jones st. J. W. FRYE, Manager.

The Only Place

WHERE YOU CAN GET A GENUINE

Italian Dinner

PRICE 50c.

Is at the Europa Restaurant, 312 West 7th street. Spaghetti and Ravioli a specialty. Private dining-rooms. Dinner served all day.

Times' Branch Office

531 S. Spring

DIRECTORY OF OCCUPANTS:

SUNSET TELEPHONE. Public Pay Station.

MORSE DEVELOPMENT CO. Tulare and Kings Co. Exhibit.

C. H. LIPPINCOTT & CO. Hollywood and farm lands exhibit.

BUNGALO FIXTURE COMPANY. Mfrs. Hardwood Lighting Fixtures

TRAVEL AND HOTEL BUREAU. Hotel, Resort and Railway information and literature.

THE EUCALYPTUS MANUFACTURING CO. Handles and other hardwood utilities.

BOOKLOVERS & TABARD INN, Libraries. A. C. JOHNSON, Manager.

SOUTHWEST TURQUOISE CO. Gem Cutters and Jewelers.

THE KING-PELS PHOTOGRAPHIC CO. Scenic Photographers.

TIMES-MIRROR CO. Times "want" ads and Times subscriptions.

SUNSET MAGAZINE. Subscription Department.

Grand Summer Cruise of 100 Days to The Sounds of New Zealand

Via TAHITI and RAROTONGA. Steamer fare $400. Shore trips extra. S.S. Mariposa sails from San Francisco, November 22nd, connecting at Tahiti with Union S. S. Co.'s steamer for Auckland. The season is right and the trip to the Sounds of New Zealand is made by special steamer once each year, in January, the mid-summer in the antipodes. Affording 100 days of ideal traveling during December, January and February, when all conditions are best. Send for itinerary. A. M. Culver, agent Oceanic Line, 334 S. Spring St. Phones: Home 6780, Main 2917.

SAN JACINTO HOT SPRINGS

(RELIEF HOT SPRINGS.)

The curative hot mud baths quickly relieve rheumatism and nervous affections. Modern hotel and sanitary bath houses. For information see George F. Taylor, 535 South Broadway.

Resorts.

The Times Branch Office

531 SOUTH SPRING STREET

Also The

The Travel and Hotel Bureau

Free literature and information of all resorts, hotels and lines of travel.

Telephone Sunset: PRESS 1. Home: TIMES

THE MARYLAND

PASADENA

Only 30 Minutes Away

Why stay in town. Moderate Fall Rates. Beautiful Bungalows for families. D. M. LINNARD Mgr.

Arrowhead Hot Springs

Hottest and most curative springs in the world. 196 deg. temperature. Natural hot water, steam and mud baths given by expert attendants. American plan. Trolley cars direct to hotel from San Bernardino. Write for particulars and rates Arrowhead Hot Springs Co. or Peck-Judah Co., 333 Spring street, Los Angeles, Cal.

Ye Alpine Tavern

A delightfully situated and admirably conducted hotel with every modern convenience situated on Mount Lowe at an altitude of 5000 feet. Guests have choice of rooms in hotel or tent cottages under the great pines. Spend a day or a month at Alpine. Telephone Passenger Dept., Pacific Electric Railway, for information.

Shortest and Quickest Line To The Ocean

Take a TROLLEY ride to Venice, Ocean Park or Santa Monica, Redondo. Delightful 9-mile ride along the ocean. Fish at Long Wharf, Port Los Angeles or Playa del Rey. LOS ANGELES-PACIFIC RY., Hill Street Station, between Fourth and Fifth.

Hotel Marengo, Pasadena South Marengo Avenue Boulevard and Arcadia st. Convenient to railway depots, street cars, churches and parks. A select tourist and family hotel. Steam heat, hot and cold running water, electric lights and the famous Osterbeds in all rooms. European plan, $1 and up per day, $2.50 and up per week. American plan, $2 and up per day, $10 and up per week, with private bath, $12.

Bimini Hot Springs Hotel Los Angeles The most curative treatment known for rheumatism. Beautiful scenery, cool ocean breeze. Hot Springs water in every room; no noise, no dust, no flies. Street car to door. DR. G. W. TAPE, Medical Supt.

ELSINORE Lake View Inn and Hot Springs M. A. GARDNER, Mgr. C. N. GARDNER, Prop. Overlooking Lake Elsinore. Swimming pool, mud, sweat, plain and plunge baths. Physician in attendance. Curative properties of our springs the best. Excellent rooms and table. Autoists' half-way house to San Diego. Information Peck-Judah Co., 333 So. Spring st.

Mount Wilson 6000 feet high. Sierra Madre cars to foot of trail. Rates $3.00. American plan $15 a week. For both accommodations and animals address Mt. Wilson, Cal. Telephone Sub. 1—4 ring. Peck-Judah Co., 333 So. Spring or Travel & Hotel Bureau, 531 So. Spring. F. B. ROSS, Manager.

Above the Clouds.

Sanatoriums.

Glendale Sanitarium Glendale, Cal. 2 miles, 10 by electric car from LOS ANGELES. Employs the same system of rational treatment and conducted upon the same general health principle as the BATTLE CREEK (Mich.) SANITARIUM. Buildings modernly equipped, electric lighted, elevator, gymnasium, etc. Baths of every description, electricity in every form. Beautiful grounds. Winter climate unexcelled. No chilly sea breezes. Apply for Catalog A.

Long Beach Sanitarium Long Beach, Cal. Fireproof brick building. New, strictly modern and up-to-date in every appointment. Three stories of solid comfort. Battle Creek Sanitarium methods, treatment rooms and electrical departments. Graduate nurses only. Winter climate finest in the world. Choicest cuisine, reasonable rates. Booklet free. Visitors welcome. Get off car at 20th street. Phones Home 684; Sunset Main 3491.

City Hotels.

Hartford Terrace 1435 West Fourth St. A Home Place for particular people. Apartments finely furnished; unequalled view of ocean and mountains; elaborate sunken gardens. Steam heat; private baths, private telephones, wide halls, lounging rooms, roof gardens. Crown Hill car to Lucas avenue, or walk north from 7th and Lucas.

Abbotsford Inn COR. 5TH AND HOPE. The best class-in family hotel in the city. Spacious court; large, sunny rooms; outside rooms; soft, clean beds, good table, phones, elevator, cards or dancing party each week. Rates to permanent guests. Two in a room from $7.50 to $12.50 per week each. I. N. INSKEEP, Prop. F 1178—M 1178.

THE BURLINGTON Ninth and Burlington. New management; now thoroughly-equipped apartment house in the West. Roof garden, sun parlor, cafe, reception hall; midst beautiful homes Westlake section. European and American. J. L. Murphey, Owner. L. F. Miller, Manager.

Hotel Twain Now—Modern. All outside sunny rooms. $2.50 per week up. 535-539 WEST 7th ST.

Pico Heights Hotel Select family hotel. American and European plan. Special rates to families. Home comforts and home cooking included. Phones—E2507, West 5893. Take Pico Hts. car. 1338 Vermont ave.

The Louvre Apartments 605 E. Washington. Just completed. Every suite has private bath. Steam heat. Roof garden. Most reasonable rates in city. San Pedro st. car. Phone Home 26762, South 1276.

Adams Apartments $20 first floor. Grand Ave. Just opened, elegantly furnished apartments of 2 and 3 rooms; every modern convenience; private baths, steam heat and phone in each suite. Phone Sunset M1723, Home F2288.

THE BRIGGS Apartments, 407 South Hope. Newly furnished. Every suite has private bath; steam heat, amusement hall, roof garden. Prices reasonable.

Hotel Orena Rest $1.00 a day house. Corner 7th and Hope Sts. Opposite Postoffice. Beautifully furnished. FREE BUS.

San Francisco Hotels

Hotel Normandie S.E. Cor. Sutter & Gough, San Francisco

Pre-eminently the best up-town hotel, convenient to theaters and shops; 250 bright, richly furnished rooms from $1.00 up, with bath $2 to $3.50. Suites—parlor, bedroom and bath $4 up. American plan $3.50 up. Commercial sample rooms.

FAIRMONT HOTEL SAN FRANCISCO

Scenic Hotel of the World

Overlooks San Francisco Bay and City

Five Minutes Ride from Ferries

600 rooms. Every room has bath

Rates—single room and bath—$2.50, $3.00, $3.50, $4.00, $4.50, $5.00, $7.00, $10.00.

Suites—$10.00, $12.50, $15.00, $20.00 and up.

Management

Palace Hotel Company

Hotel St. Francis

San Francisco

In the Center of the City's Life and Color

Rates (European plan) from $2.00 upward.

For reservations, etc., communicate with our representative, F. M. Cummings, 553 S. Spring st., Los Angeles. Phone 1884.

POWELL ST., AT O'FARRELL

HOTEL MANX

San Francisco's Newest First Class Hotel

In the core of the city—offering every comfort and convenience characteristic of America's best hotels. Room with bath detached $1.50 up. Room with bath attached, $2 up.

Union Square Hotel

Cor. Post and Stockton, Streets.

SAN FRANCISCO.

In the heart of the New City and facing a beautiful park.

European Plan—Rates one to five dollars.

Take Sutter St. cars to Stockton or Third St. cars transferring to Sutter.

HOUSE DIVIDED.

DEMOCRATS IN FACTION FIGHT.

Stevenson Men Knifing Bryan Supporters.

Chicago Resents Treachery to Ticket.

Bloomington Veteran Is for Himself.

[BY DIRECT WIRE TO THE TIMES.]

CHICAGO, Oct. 28.—[Exclusive Dispatch.] Democrats in Chicago and Illinois are now engaged in their joyous specialty of knifing each other. Funds collected to boost Bryan are being used solely for the benefit of Adlai Stevenson for Governor, it is charged and snickersnees are swinging in every direction. Dunne Democrats, Harrison Democrats and all "Simon-pure" Bryan Democrats, it was reported, were preparing to turn the knife on the gubernatorial candidate of their party at the polls next Tuesday.

The manner of Mr. Steven's advent into Cook county for the closing week of the campaign is said to be responsible for this sudden revolt against him among the men of his party. His campaign has been solely for himself it is said. In not one of his speeches has he so much as mentioned the name of William J. Bryan, not once, it is said, has he gone so far as to urge his audience to vote for "the ticket."

This sort of speech was not resented so much "down-State," because most of the nominees on the Democratic State ticket and on the rural county tickets are "in on the game" and know that the Democratic organization has no idea of doing more than perfunctory service for any but the Bloomington veteran.

In Cook county, however, it has not made a hit with a large number of Democrats.

The Bryan "simon pure" thought it would have been only becoming to have mentioned Mr. Bryan's name at least and those interested in county candidates thought that a word for the ticket would not have been amiss. Now these elements are said to be looking for revenge.

The Bryanites also are not pleased with the poll announced today by the Democratic State Committee which omits all mention of Mr. Bryan's prospects in Illinois. Cook county is given to Stevenson by figures absurdly high, especially in view of the new disaffection and he is graciously permitted to carry the State outside of Cook by the narrow margin of 5000. In Cook, Stevenson's plurality is estimated at from 20,000 to 30,000.

Over these figures Republican leaders declined to be alarmed. They asked pointedly when the Democrats ever had been known to make an intelligent or accurate poll of State or country. The Democrats said Republican figures always had been guesswork and rosy-hued guesswork at that.

HARK FROM THE TOMB.

DAVID B. HILL BACKS BRYAN.

PRESIDES AT MEETING, HURLS BOUQUETS AT NEBRASKAN.

Latter Bravely Faces Revivified New Yorker's Oratorical Praise and Says a Few Things About Judge Taft, Declaring Him a "Most Objectionable Public Man."

[ASSOCIATED PRESS NIGHT REPORT.]

ALBANY (N. Y.) Oct. 28.—The feature of William J. Bryan's tour up-State today was the appearance on the platform here tonight of former United States Senator David B. Hill. It was the first time in several years that Mr. Hill had attended such a gathering, so when he stepped forward as chairman to introduce Democracy's leader, the great crowd that packed the hall where the meeting was held, arose to a man, and cheered enthusiastically.

"Although not connected with politics," Mr. Hill said, "I reiterate that I am heartily in favor of the election of the Democratic national and State tickets.

"Our candidate owes the nomination not to any one man, or any set of men, but only to the people themselves. If elected, he will be President himself and not a dummy for any man. He will not be led around with a string like a great big caged bear.

Ex-Senator Hill concluded his encomium of Mr. Bryan by saying:

"Our candidate is your friend. He is my friend. He is the friend of the laborer and the people. He has been the courageous, sincere and constant friend of labor ever since he has been in public life. He is as incorruptible as he is brave and he can neither be purchased nor intimidated."

The Democratic candidate received an ovation when he rose to speak. He expressed his appreciation of the cordial welcome he had received "in the capital city of our nation's greatest State," and replied to Mr. Hill by saying:

"I appreciate the more than generous words employed by Senator Hill in presenting me to you. One of the pleasures in this campaign is the unity that manifests itself in the Democratic party.

"I believe," he continued, "that we are going to win a great victory, and, my friends, I am glad that Senator Hill, the hero of so many battles, is fighting by my side, prepared to share with me the joys of a Democratic triumph. This victory would be incomplete if it were a sectional victory."

Mr. Bryan said he would present "some evidences that will encourage you and some arguments in behalf of our position."

He referred repeatedly to Mr. Taft's labor record. He declared that Mr. Taft was the most objectionable public man to laboring men the country has ever known.

In the course of the day Mr. Bryan made speeches at Hastings-on-the-Hudson, Tarrytown, Ossining, Peekskill, Cold Springs, Fishkill, Poughkeepsie, Rhinecliff, Hudson, Rensselaer, Schenectady and Troy. Everywhere along the line of travel immense crowds turned out in the rain to hear him.

RIDDERS GIVE BIG SUM.

Democratic Treasurer and Three Sons Contribute $37,000 to Bryan's Cause.

[ASSOCIATED PRESS NIGHT REPORT.]

NEW YORK, Oct. 28.—Announcement was made by the Democratic National

WILL BE ELECTED.

THE NEW JUSTICE OF THE SUPREME COURT.

HON. HENRY A. MELVIN, the Republican nominee for Supreme Justice of the State of California, has a distinction that is unique in politics in this State. He has been nominated by a convention of his party for all of the three positions that are provided in the State judiciary—Justice of the Peace, Superior Judge and Supreme Justice, and always by the unanimous vote of the convention.

In 1892 Henry A. Melvin was nominated for Justice of the Peace of Brooklyn township in Alameda county, without a dissenting vote against him. In 1902 he was nominated for Superior Judge of Alameda county, and for a second time not a voice was raised against him in the convention. In 1908 he was nominated by the Republicans of the State for Associate Justice of the Supreme Court, and for the third time not a vote was recorded against him.

In the first two instances his unopposed nomination was followed by a practically unanimous election in his home county where he is thoroughly well known, and where he has served with credit to his county and himself. The charm is to be continued for the third time and the unanimous nomination of Henry A. Melvin for Associate Justice of the Supreme Court on the Republican ticket will be followed by another election.

Judge Melvin has filed practically every position provided for in the system of courts of California, both on the bench and as prosecutor, so that his experience in court procedure has been complete and varied. He has been Justice of the Peace, Superior Judge of Alameda county and he is today filling the office of Supreme Justice.

He has been Assistant District Attorney of his home county, Chief Deputy District Attorney and Prosecuting Attorney of the Police Court, and he has been Deputy Attorney-General of the State. In this latter capacity he tried and argued before the Supreme Court the jurisdictional point in the Botkin murder case. The Supreme Court of this State sustained his brief, and when the case went to the Supreme Court of the United States on that same brief he was again sustained, and Mrs. Botkin had to be tried in California, a victory that was as important as it was difficult to argue. And as Superior Judge of Alameda county he has a record of few reversals from the court to which he now aspires.

Judge Melvin was born in Springfield, Ill., in 1865 and is today 43 years of age. His father was one of the original Lincoln Republicans, and was a warm personal friend of the great emancipator.

In 1875 the family came to California and settled at St. Helena, Napa county where they lived for three years, when they moved to Oakland and settled in the East Oakland section which Judge Melvin has kept for his home ever since. He is a graduate of the Oakland schools, and completed his regular course at the University of California in 1889 with the degree of Ph.D. He finished his education at the Hastings College of Law from which he graduated in 1892 with the title of L.L.B. It was while he was attending this college that a vacancy occurred in the Justice Court of Brooklyn township and young Melvin began his judicial career which has culminated in his appointment to the highest judicial office in the State.

Hon. Henry A. Melvin.

Judge Melvin is a member of Masons, Elks, Workmen and other societies, but he is best known in fraternal circles as Grand Exalted Ruler of the Elks of the United States, to which position he was elected (and also without opposition) in 1906. The Elks of the United States came to California for a leader and selected Judge Melvin.

Judge Melvin married in 1892 Miss Louise Morse of Portland, and they have one child, Bradford.

at the New York headquarters, October 27.

The list, made public this afternoon, shows that the sum of $37,000 was contributed by Herman Ridder, treasurer of the National Committee and his three sons. The list is as follows:

New York.—Herman Ridder, $10,000; Victor F. Ridder, $9000; Bernard H. Ridder, $9000; Joseph E. Ridder, $9000; Michael Fogerty, $1000; Morgan J. O'Brien, $500; Robert G. Monroe, $1000.

Pennsylvania.—J. E. O'Donnell, $100.

Missouri.—Edward F. Goltra, $3000.

Nebraska.—W. A. Woodward, $200.

Delaware.—Willard Saulsbury, $200.

CONTRIBUTIONS ANNOUNCED.

[ASSOCIATED PRESS NIGHT REPORT.]

CHICAGO, Oct. 28.—Campaign contributions of $5250, received October 27, in sums of $100 and over, were announced at Democratic headquarters today. The largest contributions were Samuel Uttermeyer, New York, $1500, and J. Sergeant Cram, New York, $1000.

HOPEFUL TONE.

NEW BUSINESS IF TAFT'S ELECTED.

STEEL COMMON MAKES A NEW HIGH RECORD FOR YEAR.

Consolidated Gas Breaks on Heavy Selling by Houses That Frequently Represent Tammany Hall Stock Market Speculators, Which Indicates Victory of Hughes.

[BY DIRECT WIRE TO THE TIMES.]

NEW YORK, Oct. 28.—[Exclusive Dispatch.] United States Steel common made a new high record for the year today in the strength of the earnings for the September quarter. The statement was not only the best for any three months of the year, but Wall Street believes that a great deal of new business will be turned over to the company after November 3, on Taft's election. That is what happened four years ago.

As a result of the depression in the steel and iron trade four years ago, unfilled orders on the books of the steel corporation September, 1904, stood at 3,027,436 tons, the very lowest in the history of the company. At the close of December of 1904 the figures stood at 4,696,203 tons. Wall Street is confident that the low record in tonnage for this year was reached during the June quarter, with 3,313,873 tons, and that the December quarter will show considerably over 4,000,000 tons.

Consolidated Gas broke 3½ points today on heavy selling by houses that frequently represent Tammany Hall stock market speculators. In well informed quarters there is not the slightest doubt that Hughes, if elected, will put through an 80-cent gas law in the event that the courts declare the 50-cent law unconstitutional.

KERN IN NORTHERN INDIANA.

Democratic Candidate Utilizes Steam Roads and Auto in Covering Itinerary.

[ASSOCIATED PRESS NIGHT REPORT.]

ELKHART (Ind.) Oct. 28.—Electric cars, steam railroads and automobiles were utilized in turn today by John W. Kern, Democratic Vice-Presidential candidate, in covering his itinerary through the northern part of Indiana. The finish was a dash from Goshen to this city by automobile.

At each of the five points visited, crowds of good proportions greeted Mr. Kern. While there were fewer of the familiar salutations than marked his progress yesterday through the streets, there was no lack of enthusiasm for the candidate on the part of the Democrats who crowded about him. Mr. Kern's speeches were brief, owing to hoarseness and fatigue.

After the meeting here tonight, which filled Bucklin Operahouse, Mr. Kern and party left over the Lake

GOOD WORK.

PAPER THANKED BY PRESIDENT.

"HERALD'S" SUPPORT OF TAFT AND HUGHES APPRECIATED.

Roosevelt Writes Letter to Editor Wolffran, Praising Both Candidates and Predicting Their Victory. Thinks Germans Will Vote Right as Result of Journal's Course.

[ASSOCIATED PRESS NIGHT REPORT.]

NEW YORK, Oct. 28.—President Roosevelt has sent to C. B. Wolffran, editor of the New York Herald, a letter praising William H. Taft and Gov. Hughes and predicting the success of Taft and the Governor's reelection.

The letter, which was made public here, is as follows:

"WASHINGTON, Oct. 27, 1908.

"My dear Mr. Wolffran: I thank you for your remembrance of my birthday. Will you let me take this opportunity to thank you in return for the admirable work you are doing for clean and honest government by your support of Taft and Hughes. I have profound faith in the good sense and conscientious devotion to duty and the high ideals of my fellow-Americans of German birth or German parentage. I am certain that they will go right if only the facts can be clearly presented to them; and thanks largely to your efforts the facts are thus being clearly presented.

"Mr. Taft stands in the nation and Mr. Hughes stands in the State for that high order of governmental efficiency and that high standard of government honesty, the union of which is absolutely essential in order to secure good government. Each adheres and has always adhered, in public and private life, to the most inflexible standard of honesty and fair dealing as between man and man. Each represents what is best in American citizenship. Not one word of any kind can be truthfully said against the private or public character of either.

"Each has the broadest sympathies for his fellow-citizens—for I hardly need say that the accusation that Gov. Hughes is a narrow and illiberal man is preposterously false. I believe that the victory of one in the national election and the other in the State is assured by overwhelming majorities, and I thank you for the way in which by your efforts, you have contributed to bring about this result.

"With all regard, believe me,

"Sincerely yours,

"THEODORE ROOSEVELT."

UNIONITES DEFY GOMPERS.

Wholesale Refusal to Vote for Bryan in Seattle Stirs up a Mess.

[BY DIRECT WIRE TO THE TIMES.]

SEATTLE, Oct. 28.—[Exclusive Dispatch.] Organized labor in Seattle is at outs with itself over the Presidential campaign. The attempt of the Gompers following in the central labor council in Seattle to vote organized labor as a unit for Bryan has failed and already several labor leaders have expressed themselves publicly on the subject and declared for Taft. Among these, M. A. Brown, financial secretary of the Carpenters' Union; Edward Hannan of the General Labor Council; Fred S. McCullough, president of the State Council United Brotherhood of Carpenters and Johners, and J. M. McCullough, secretary of the Carpenters' Union and formerly president of the Shipwrights' Union; J. T. Oldham, a pioneer union labor man and editor of Union Labor papers, are among those who are outspoken against Gompers.

"Times" Branch Office, 531 S. Spring St.

For the convenience of Times patrons, a branch office has been established at 531 S. Spring street, where advertisements and subscriptions are taken by experienced clerks.

TIMES COOK BOOK—

DOESN'T LOOK GOOD.

LITTLE BRYAN MONEY IS BET.

Prohibitive Odds Asked for It in New York.

Taft Supporters Unable to Place Their Coin.

Poorest Campaign for Wagers in Many Years.

[BY DIRECT WIRE TO THE TIMES.]

NEW YORK, Oct. 28.—[Exclusive Dispatch.] There was very little Bryan or Chanler money down in the financial district today and prohibitive odds were asked for most of what there was. There were Hughes and Taft supporters with the cash to back their opinions, yet there was not a great deal of money placed.

On the Cotton Exchange a wager of $1000 even on the Governorship was reported and one of $3000 to $1000 that Taft would be elected. On other exchanges, the Hughes money was offered at even, with the Chanler men demanding odds of from 10 to 8. Bryan bettors were asking 5 to 1 and refusing to make bets at 4½ to 1.

In one broker's office the sum of $4000 at 2½ to 1 on Taft was going without a taker. On the curb $5000 at 4½ to 1 was offered on Taft. One broker who had been given $2000 to wager placed $100 to $33 on Taft and $1000 even on Hughes.

The sum of $400 at even money was wagered in an uptown office of a well-known commission house on Chanler. At the Stock Exchange a small bet of $100 to $90 was placed on Hughes, this being, it is said, the first time odds were offered in favor of Gov. Hughes in the financial district.

Two bets of $100 each were made at even money that Bryan would get more electoral votes this year than he got in 1896.

FOOLISH BET RECORDED.

A bet which is considered foolish, but which Fred Schumm, a Brooklyn stakeholder, says has actually been made and which is really recorded on his books, is a wager of $500 against $50 that Hughes "won't be one, two." That is the exact wording of the betting agreement.

Another bet which has been covered is $1000 even money that Chanler carries Kings county. That Bryan will carry the county by 10,000 is the conviction of one man, backed by a $500 bet at even money.

There are no bets recorded so far that either Hughes or Chanler will carry the State by stated majorities.

That Taft will be elected is another man's bet, which he backs up with a bet of $1400 to $800, or almost 6 to 1.

"Those are the only bets covered so far," said Mr. Schumm, commenting on the betting, "and it shows that this is the poorest campaign for betting we have experienced in a good many years. I was asked yesterday whether there was any Hughes money to cover, some which men wanted to bet on Chanler and this afternoon I was told by several men that they had Hughes money and that they might give odds."

SHERMAN AT SARATOGA.

Fourteen Special Trains Bring People to Monster Rally for the Candidate.

[ASSOCIATED PRESS NIGHT REPORT.]

SARATOGA (N. Y.) Oct. 28.—Fourteen special trains over trolley and steam roads, throughout Saratoga county, brought many Republican marching clubs here tonight to join in a big rally arranged for the Republican Vice-Presidential candidate, James S. Sherman, who spoke here.

Despite a pouring rain, the clubs paraded through the business section of the town and cheered the candidate enthusiastically as he reviewed them from the steps of the Worden Hotel.

Mr. Sherman reviewed the general issues of the campaign, devoting most of his argument to the tariff.

OBJECT TO UNCLE JOE.

National W.C.T.U. Congress Passes Resolution Against Re-election of Cannon.

[ASSOCIATED PRESS NIGHT REPORT.]

DENVER, Oct. 28.—The thirty-fifth annual convention of the National Woman's Christian Temperance Union came to an end tonight with a general jubilee, in which all of the States represented took part, reporting the great gains in membership made during the year.

It was announced that a gain of 20,000 in membership had been made.

Several resolutions were adopted during the sessions today, the most important one expressing opposition to the reelection of Speaker Joseph G. Cannon to the national House of Representatives.

Another favored education of the people in regard "to the danger of fermented wine." This was aimed at the California Wine Growers' Association, and was introduced by Mrs. Dorcas J. Spencer of California.

"The wine dealers' association has been flooding the State with so-called temperance literature, and is trying to make the people believe that wine is not injurious, if the people are educated to it," she said. "Why, they advocate that the child shall be given wine as soon as it is weaned."

Another resolution adopted pledges the W.C.T.U. "to cooperate more actively with educators in the introduction of the school savings bank system."

TAFT BUTTONS ON BRYANITES.

PASSING COURTESIES.

[ASSOCIATED PRESS NIGHT REPORT.]

HASTINGS-ON-THE-HUDSON (N. Y.) Oct. 28.—A shower of Taft campaign buttons rained among a crowd which had assembled here to hear W. J. Bryan speak today. The Bryan train had just come to a halt as the Taft special whizzed by on its way from Troy to New York City. Judge Taft was in his stateroom but several members of his party were on the rear platform of his car and besides surprising the crowd with buttons, gave a lusty yell for the Ohioan. Mr. Bryan waved his hand in answer to the salutation.

POLITICAL BRIEFS.

President's Letter Upheld.

WASHINGTON, Oct. 28.—President Roosevelt today made public a long letter from Samuel B. Donnelly, secretary of the general arbitration board of New York building trades, in which Mr. Donnelly upholds the President in his presentations of the record of Judge Taft as set forth by him in letter to P. H. Grace of Binghamton, N. Y., recently.

TIMES COOK BOOK—

LOYALTY PLEDGED.

(Continued From First Page.)

grateful. Biting the hand that feeds is never an inspiring spectacle."

Senator Lodge aroused much enthusiasm and received a round of cheers when he predicted the election of Taft.

Oscar Straus invited a burst of applause by alluding to President Roosevelt as the greatest President since Abraham Lincoln.

KNIGHT SPEAKS.

Mr. Straus was interrupted by the appearance of Gov. Hughes in the hall. The crowd sprang up waving flags, the band played a lively air and for sixteen minutes there was an uproar.

The Governor paid a tribute to Mr. Taft and then took up the issues of the State campaign.

While Gov. Hughes was speaking cheers were heard outside and shouts of "Taft, Taft, Taft" made him cut his speech short.

Mr. Taft did not appear, however, and George A. Knight of California was introduced as the next speaker.

It was 11:02 p.m. when Mr. Taft arrived. As soon as he was recognized there was a tremendous cheering, which lasted nineteen minutes.

Gen. Porter finally obtained comparative quiet. When he introduced Mr. Taft as "our next President," the cheering was resumed.

Judge Taft's voice was very hoarse, and he made his speech brief.

AT COOPER UNION.

Before going to Madison Square Garden, Mr. Taft spoke at Cooper Union. There he discussed the labor question in greater detail than heretofore. He discussed the labor decisions he had made while on the bench, and answered some of the fresher charges against him which he had heretofore ignored.

He indorsed the recent letter of President Roosevelt to Mr. Bryan, asking where the Nebraskan stood on the bills favored by Gompers, which are said clearly to demand legislation for labor as a class.

Judge Taft then took up the recent charge of Mr. Bryan that during the hard times of 1894-96, he had declined to modify an order of a receiver appointed by him as a judge, reducing the wages of the employés of a certain railroad 10 per cent. Judge Taft asserted that this order was the last extremity which could be resorted to to save the railroad to the city of Cincinnati, the owner, and thus make it possible for these same employés to obtain any wages at all.

In justification of the injunctions he issued in secondary boycott cases, Judge Taft said the best labor unions today recognized that the use of the secondary boycott in industrial disputes was bad policy, un-American, un-Republican and an instrument of tyranny.

Count Von Moltke, the new Danish Minister to the United States, arrived yesterday on the steamer Kron Prinz Wilhelm.

TRY I

Hunyadi János

The Only Natural Laxative Water

on which you can rely to relieve

CONSTIPATION

Take ½ glass on arising in the morning.

In full bottles and splits

TEA

We sell tons of poor stuff; but our name isn't on it. Go by the name.

Your grocer returns your money if you don't like Schilling's Best; we pay him. 2860

Exclusive New Designs SOLID SILVER TABLEWARE J. ABRAMSON 404 South Broadway

The VICTOR Dealers of Los Angeles

The Greatest —OF THE— VICTORS

The VICTOR VICTROLA in all styles are here, together with every size and style of machine with the horn. Nowhere else in the West can you find such a splendid stock of machines and records. Nowhere else more liberal offer to sell on easy and convenient terms. If you intend purchasing sure and visit our store.

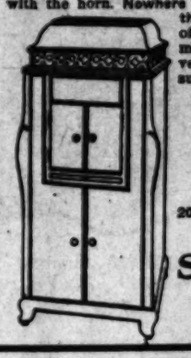

Victors Zon-O-Phones Edisons

200,000 Records and Many Record Cabinets

THE HOUSE OF MUSICAL QUALITY

Southern California Music Co.

332-334 S. Broadway, Los Angeles

Fitted Suit Cases

That Combine Convenience With Elegance

In the realm of leather goods—the name "Deitsch Bros." stands for the highest quality obtainable.

These suit-cases—just arrived—are of this famous make and we think they are the most elegant goods of their kind we have ever seen.

They are made from genuine Walrus, Seal and Pigskin, silk lined—and fitted with convenient toilet and other requisites in sterling silver, ebony, and metal. There is no character about them that does not enter into the ideal suit case at all. The prices range all the way from $100 to $150.

We want you to come and see them—even you may have no thought of buying.

We also have Deitsch Bros. high grade leather travelling bags at $20 to $65. Auto bags and hand purses at $22 to $50, and exclusive handbags at $5 to $20.

Whitley's 347 S. Broadway

"The Store With the White Front"

Japanese Bazaar THE YAMATO, Inc. 635 to 637 S. BROADWAY.

We always serve you free with tea and cake in our pretty tea garden.

KNOX—DUNLAP AND STETSON HATS For Fall—Now Ready At BUSCH'S 2nd AND BROADWAY

Manco Salmon At All Grocers

JEWELRY

"Walk-Over" Shoes $3.50 J. F. Hughes 111 S. Spring

14 & 18K WHITLEY JEWELRY 347 S. Broadway

7TH ANNIVERSARY

This Seventh Anniversary Sale—now being held at the eight big "Sun" stores—proves to be the greatest merchandising event ever held in the Southwest. Our stores have been crammed with interested buyers every day. It is a sale that will save you money. Come down today—it will pay you in dollars and cents. Here are just a few of the many great drug bargains.

50c Oriental Massage Cream, sale price	32c	50c Rubber Sponge, sale price	36c	25c Castile Soap, sale price	17c
50c Prophylactic Tooth Brushes, sale price	35c	25c Powder Papers, sale price	17c	40c Whisk Brooms, sale price	29c
25c Clayton's Clothes Cleaner, sale price	14c	10c Epsom Salts, sale price	5c	10c Soap Bark, sale price	7c
40c Brown's Benzoin Soap, sale price	28c	50c Complexion Brush, sale price	33c	25c Almond Meal, sale price	17c
$1.75 Hot Water Bag, sale price	$1.34	10c Borax, 1 lb., sale price	8c	50c Chamois Skins, sale price	31c
25c Witch Hazel, pint, sale price	17c	15c Sozodont, sale price	13c	20c Rosalins, sale price	14c
25c Violet Sea Salt, sale price	16c	20c Wood Alcohol, pint, sale price	16c	15c Rubifoam, sale price	12c
50c Cream of Tartar, 1 lb., sale price	36c	50c Nail Buffers, sale price	34c	40c Milkwood Cream, sale price	32c
25c Excelsior Malt, sale price	17c	10c Powdered Alum, sale price	5c	75c Eulalia Toilet Water, sale price	55c
$1.00 Ideal Hair Brush, sale price	68c	10c Sapolio, sale price	6c	$2.50 Fountain Syringe, sale price	$1.88
50c Lather Brush, sale price	33c	50c Tooth Brushes, sale price	31c	15c Mennen's Talcum Powder, sale price	10c
		80c "Sun" Cold Cream, sale price	34c	85c Ayer's Hair Vigor, sale price	65c

Eight Stores
No. 1—Corner Second and Broadway.
No. 2—328 S. Broadway.
No. 3—Cor. Second and Spring.

The Sun Drug Co.

Mail Order and Wholesale Department, 324 South Los Angeles Street

R Dealers
Los Angeles

n you find such a splendid stock
and records. Nowhere else
offer to sell on easy and con-
ns. If you intend purchasing
lit our store.

ctors
on-O-Phones
disons
ords and Many Record Cabinets
OUSE OF MUSICAL QUALITY.
hern California
Music Co.
S. Broadway, Los Angeles, Cal.

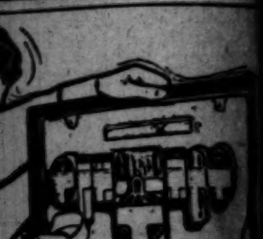

Suit Cases
venience With Elegance
goods—the name "Deitsch Bros."
uality obtainable.
rrived—are of this famous make—
e most elegant goods of their class

nuine Walrus, Seal and Pigskin—
h convenient toilet and manicure
er, ebony, and metal. There is a
t does not enter into the ordinary
rices range all the way from $30

nd see them—even you may have

Whitley Jewelry
347 S. Broadway
"The Store With the White Mark"

JEWEL
BROCK & F
437-439-441
With Style and
You are welcome
the largest
in the
wonderful
Art. It is
sights of

"Walk-Over"
Shoes $3.50,
J. F. Hughes,
111 S. Spring and Co

14 & 18K
WHITLEY JEWELRY
247 S. BROADWAY

VERSAR
ring held at the
greatest mer-
est. Our stores
ers every day.
today—it will
w of the many

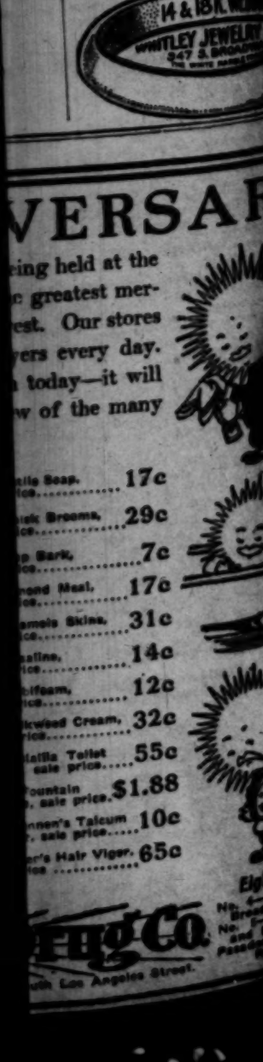

ilo Soap.....17c
ic Brooms,.....29c
p Bark,.....7c
ond Meal,.....17c
mois Skins,.....31c
saline,.....14c
ifoam,.....12c
kwood Cream,.....32c
tilla Toilet sale price.....55c
ountain sale price.....$1.88
nnen's Talcum.....10c
r's Hair Vigor.....65c

Eight
No. 4
Broad
No. 2
and
Pasad

Co.
th Los Angeles Street.

...VETH NOT.

...OR GENTLE, ...IKEWISE MUM.

...ON IN LIBEL SUIT PUT ...OFF ONCE MORE.

...ffice Prevent Taking of Tes... ...and Notary on New Job Has ... Many Moments—Harper ... Show Cause—Woolwine ... Grand Jury.

...his Honor looked with pa... ...suffering at the chande...

...Mayor looked with gentle re... ...the newspaper snapshot

...looked with far-away ab... ...out of the window.

...Mayor didn't say anything. ...all that happened when the ...the celebrated series of libel ...in the International ...yesterday, to take the ...position.

...the Mayor even bowed to ...Good morning," his at... ...the attorneys for the Ex... ...one of the most fright... ...of citation and learning ...took place in a room not ...twelve by fifteen feet. ...of the Mayor's refusal to ...is cited to appear Friday ...Judge Bordwell's court to

...the rebate king, came ...attorney's room. He was ...smiled and kept bouncing ...chair. He was accom... ...managing editor and ...man who, he says, is the ...the paper and who wears ...socks, a necktie which ...just to the very shade, ...refined clothing. ...All shades of law...

...crept in late with his ...four lawyers, Henry T. ...ley, Isidore Dockweiler ...pel.

FACETIOUS.

...in at the door, Mr. ...the crowd of news... ...photographers, re... ...like, and said sarcas... ...for soldiers; too ...adors."

...in the middle of the ...slowly around the ...ators.

...Mayor is sworn," he ...to be informed as to ...at this hearing."

...for a minute. Then ...notary, spoke up hope... ...that one of battery of ...present owned the ...mon.

...What is his interest? ...said faintly that Mr. ...stenographer for the

...Governor looked inquir... ...stenographer.

...," replied Mr. Bagley, ...turned and surveyed

...managing editor," said ...there in the window." ...Mr. Gage.

...," whispered E. To... ...and hoarse whisper, ...like a managing

...Gage.

...the lawyers decided ...committee and in... ...in the room.

THEY ALL.

...Gage, politely, "we ...object to their pres... ...we object to the ...Bank, of the Ex... ...that our objection be

...with eyes soul... ...turned and smiled ...Mr. Blank.

...of The Times. We ...entered to his pres...

...and smiled po... ...ically at Mr. Blank

...each one had been ...apologetically smiled

...with Mr. Blank, the ...

...the presence of Mr. ..."

...added Mr. Foley. ...read from a paper his ...that a libel suit ...is compelled to give ...ction; that the no... ...assurance that no ...the Mayor's testi... ...given to the newspa... ...be transcribed by ...that outciders ...in the room; that ...not be obliged to ...same matters are ...by the grand jury; ...per se, the defend... ...have facts justify... ...should not be allowed ...the plaintiff—or try ...has been committed. ...make a reply, but ...not be drawn into a

RULING.

...said, austerely to ..."Your Honor, we ...on our objections."

...notary, is a court ...a rattling good one, ...prepared to hand out ...looked from one ...with dismay.

...right?" he faltered, ...bottom of his soul

...our points; we de... ...the Mayor's at... ...Mayor was looking ...faintly smiling— ...you understand ...a contemplation ...and smiling. ...at the lawyers.

...lawyers get together ...nothing!" he asked

...rules against our ...Mr. Gage with final... ...looked reproach...

...the notary ...making any ruling." ...to come to a ...sat looking ac... ...notary, the notary ...in his blotter and ...and E. Tobias ...side of his chair—

...silence. He beck... ...Dockweiler and Fo... ...put their heads ...men were about ...to pass close har...

TO TESTIFY.

...them with un... ...but Mr. Gage

...not to tes... ...Mayor's chief ...with his col...

...boys started to ...stage grabbed ...have advised ...We will now ...he said.

...minute." ...We ask the ...to be sworn." ...raise our ci... ...question."

Whereupon the Mayor and his four lawyers majestically stalked out.

E. Tobias and attendant attorneys rushed out into the hall and watched them go into the elevator.

"It's had an effect," cried E. Tobias with great dramatic power. "It had an effect when he refused to testify."

He then sent his attorneys scampering into the Superior Court, where they secured from Judge James two orders, one requiring the Mayor to appear before Judge Bordwell on Friday to show cause why he should not answer the questions put to him; also an order requiring him to appear before Mr. Bagley on Saturday and have his deposition taken in one of the other libel suits.

WOOLWINE BEFORE JURY.

Tommy Woolwine went before the grand jury yesterday, bulging with "reports" and letters from folks and other important information, and came out looking somewhat crestfallen.

Jack Edwards, Alfred Trident, Lanier Bartlett, George Montgomery and E. A. Clampitt were the only witnesses examined in the morning, while Woolwine was the only witness examined in the afternoon. He entered the grand jury room soon after 2 o'clock, and remained there until after 4 o'clock, when an adjournment was had until Friday morning at 10 o'clock. All witnesses, except those examined, were directed to return at that time.

Those in attendance, but not examined yesterday were Adam Newholm, T. M. Hoover, Patrolman Frank Mack, Detective Stevens, J. Butler, Patrolman Botterof, E. A. Gibbes, Martin Dussere, Ramez Labrun, L. Morell, and a number of French women who gave their names as Olga Sylvia, Yvette Durand, Emma Ward, Lena Martin, Florence Howard, Olga Ronan and Mina Wooley.

BALKAN SITUATION.

FERDINAND IN PACIFIC MOOD.

ADDRESSES BULGARIAN ASSEMBLY FROM THRONE.

Defends Recent Course of His Government and Displays Desire for Peace—Bulgaria Disbands Reserve on Ultimatum, to Get Recognition of Independence.

[ASSOCIATED PRESS NIGHT REPORT.]

SOFIA (Bulgaria) Oct. 28.—The fourteenth National Bulgarian Assembly was convened for its autumn session this afternoon. The speech from the throne was read by Emperor Ferdinand and was eminently pacific in character. He defended the recent course of his government.

The decision of Bulgaria to disband its reserves and make a financial compensation to Turkey was brought about by the presentation of what was practically an ultimatum by Great Britain, France and Russia, who were supported by Germany and Italy.

Identical notes from the first-named three powers were presented to the Bulgarian government. They demanded the disbandment of the Bulgarian reserves within three days and the promise to send delegates to Constantinople to negotiate the question of financial compensation for Turkey.

It was made clear that on compliance with these demands depended all hope for the recognition of the Bulgarian independence. In reply to these communications the Bulgarian government signified its willingness to conform to the demands therein set forth.

RUSSIAN MINISTER INDIGNANT.

[ASSOCIATED PRESS NIGHT REPORT.]

BELGRADE (Servia) Oct. 28.—M. Sergueieff, the Russian Minister to Servia, is much irritated over an unpleasant incident which occurred last night on the frontier between Servia and Hungary.

The Minister crossed the Danube River to Semlin, directly opposite Belgrade, for the purpose of meeting his wife there and when returning he was detained and roughly handled by the Austro-Hungarian police who ransacked his baggage.

BULGARIA DISARMING.

[ASSOCIATED PRESS NIGHT REPORT.]

PARIS, Oct. 28.—It was learned here authoritatively today that the Bulgarian government, in view of the cessation of military preparations on the part of Turkey and acting upon the advice of the powers, has decided to release tomorrow the 75,000 reservationists who have been held to the colors. It is hoped that this measure will reduce the tension between Sofia and Constantinople.

EMPEROR'S INTERVIEW.

[ASSOCIATED PRESS NIGHT REPORT.]

BERLIN, Oct. 28.—The foreign office said today that the interview, given to an unofficial representative Englishman by Emperor William and published this morning in the London Daily Telegraph, has been sent to His Majesty, who is hunting at Wernigerode with Prince Stolberg. In this conversation the Emperor told of proofs of his good will to Great Britain. Until a reply from His Majesty is received the foreign office cannot affirm that all of the details of the conversation are correctly given, but the interview is regarded as a substantially accurate reproduction of the conversation the Emperor had with the distinguished Englishman.

"It is a historical fact," an official of the foreign office said, "that the French and Russian governments made suggestions to the German government, which, if accepted, would have led that country to join the intervention in the Boer War."

The mention of this historical event was not intended, it was explained, to affect the relations since established between Great Britain and France and Great Britain and Russia.

TRIES TO DIE FOR MAN.

Woman Deserted by Lover Who Said He Had Wife in Los Angeles, Takes Poison.

[BY DIRECT WIRE TO THE TIMES.]

SPRINGFIELD (Ill.) Oct. 28.—[Exclusive Dispatch.] Miss Lelia Servern of Florence, Ill., attempted suicide in the Pittsfield House, Pittsfield, Ill., by taking iodide of mercury but was saved by the efforts of a physician who was called, and her mother took her home.

A few weeks ago, she was employed at Beardstown at a hotel, and met Jacob Jackson, who induced her to go with him to Chicago, where they were married, she says they went to Seattle and thence to Omaha where Jackson told her he was a married man and that his wife lived in Los Angeles, Cal., and he deserted her in that city.

She attempted to purchase morphine at a drug store but was refused and got iodide of mercury instead. Pawning a seal skin coat and some jewelry which Jackson had given her, she went to Pittsfield and attempted suicide.

UNDELIVERED TELEGRAMS.

There are telegrams at the office of the Postal Telegraph Company for William Martin and Archibald Hart.

Crown Prince George of Servia arrived at St. Petersburg yesterday from Belgrade and has been lodged in the winter palace. He was given an ovation outside the railroad station.

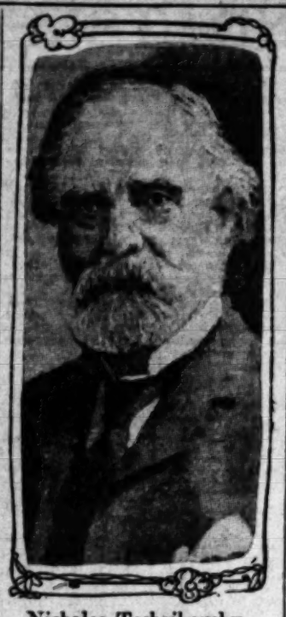

Nicholas Tschaikovsky, Russian revolutionist, who was released on $25,000 bail yesterday.

HEAVY BAIL.

TSCHAIKOVSKY IS RELEASED.

NOTED RUSSIAN REVOLUTIONIST OUT ON BAIL.

Remains Under Police Surveillance and Will not Be Allowed to Leave Country Before Date Set for Trial, Touched at Messages of Sympathy from America.

[ASSOCIATED PRESS NIGHT REPORT.]

ST. PETERSBURG, Oct. 28.—After an imprisonment of eleven months and five days, Nicholas Tschaikovsky, the Russian revolutionist, was released this afternoon on $25,000 bail, pending trial.

Tonight he is spending a happy evening with his family and intimate friends.

Tschaikovsky remains under police surveillance, and will be unable to go abroad immediately as he expected.

The rigors of prison life apparently have made little impression upon M. Tschaikovsky's physical and mental condition. When he was seen directly after his release he dictated the following statement:

"I am deeply touched at the messages of sympathy which have reached me time and time again from my American friends. These show that the world has not forgotten me during my long imprisonment.

"I realize that this sympathy is more for my country and the cause than for myself, but I rejoice that I have furnished the occasion for such a manifestation of public interest in Russian liberalism as is evidenced by the petitions for my release."

The fund subscribed in England to cover the bail demanded by the Russian government for his release was received here yesterday and was deposited in the Imperial Bank today.

POLITICIAN KILLED.

Frank J. Kilcrane of Chicago Victim of Accident While Inspecting Goldfield Mine.

[BY DIRECT WIRE TO THE TIMES.]

CHICAGO, Oct. 28.—[Exclusive Dispatch.] Word reached Chicago today that Frank J. Kilcrane, for fifteen years one of the best-known Democratic politicians on the West Side, was killed in an accident at Goldfield, Nev., last Saturday.

He went West some months ago to inspect mines in which he was interested and it was while engaged in this work that he met with the accident which caused his death. He was inspecting a shaft when a heavy chain suddenly broke, striking him on the head and fracturing his skull.

His body will be brought to Chicago for burial. He was born at West Indiana and North Halsted streets forty-two years ago, and lived on the West Side all his life. Before going on his western trip he resided at Ashland avenue and West Madison street.

HEIRESS CALLED CHANGELING.

Supposed Daughter of D. Edgar Crouse Attacked in Suit to Get Her $2,000,000 Inheritance.

[BY DIRECT WIRE TO THE TIMES.]

NEW YORK, Oct. 28.—[Exclusive Dispatch.] Dorothea Edgarita McVickar, who is living in splendid style at Lakewood, N. J., and who has been regarded as a $3,000,000 heiress since she was brought forward, after the death of D. Edgar Crouse of Syracuse, as his daughter, was today attacked in a suit in Syracuse by the other heirs of Crouse, as a changeling.

The whole case, which was one of the sensations of a decade in central New York, will be reopened in the trial of the present suit and the twenty-seven heirs of Crouse will endeavor to establish that Crouse was never married and that Mrs. McVickar is not his daughter, but a child brought forward for the purpose of deception.

ASK MORE PROTECTION.

NEW YORK, Oct. 28.—The Lithographers' International Protective and Beneficial Association will, when Congress reassembles, renew the effort to secure an increase in the duty on imported lithographic work. Action will be particularly directed against the practice of allowing the importation as unfinished work of lithographs printed four or more to a sheet. Such work pays at this almost a nominal duty.

President Young of the local branch says that work is steadily improving, independent of the enormous demand for foreign posters.

CASHIER TWICE GUILTY.

PITTSBURGH (Pa.) Oct. 28.—William Montgomery, cashier of the Allegheny National Bank, until the discovery of a shortage of its funds of more than $1,250,000, early last summer, necessitating the closing of the bank, was today for the second time, this week, found guilty of embezzlement and abstraction of funds, his speculations in the two cases amounting to $613,000.

As in the first case, Montgomery offered no defense. The jury was out

Eye Examination Free Third Floor

'PHONES EXCHANGE 337

Broadway Department Store

BROADWAY COR. 4TH. LOS ANGELES. ARTHUR LETTS

Hear the Sicilian Trio In Our Restaurant

Manufacturers' Sample Sale
2000 PAIRS SHOES and OXFORDS
Regular $3.00 and $3.50 Styles for Women and Men.... $1.95

Now, then, for a startling shoe sale, beginning today. 2000 pairs of the very snappiest shoes and oxfords for women and men, in fact, the kind you pay $3.00 and $3.50 for. Here in this sample sale at $1.95 pair.

Shoes, Oxfords For Women

All the late and up-to-date styles in shoes and oxfords, of fine patent kid, gunmetal, velour calf or plain, soft kid; every style of heel and toe, and every weight sole. Plenty of sizes for all. Those wearing up to No. 5 will find a large assortment. Out they go at $1.95 a pair.

Shoes and Oxfords For Men

Shoes and oxfords in box calf, kid or patent leather; Goodyear welted soles; footwear designed for style and comfort. Regular $3.00 and $3.50 lines. Plenty of sizes at $1.95.

The Angelus Shoes $3.00

You'll find from $4.00 to $5.00 worth of style, comfort and satisfaction in every pair. We have them in all leathers for men and women.

Groceries at Cut Prices

Not only are prices lower, but quality is highest here. Investigate any day. Comparison proves. Phone if you can't come. Exchange 337.

Lb. Fancy Codfish Middles	13c
Salt Mackerel 2 to 2½ Lbs., each	25c
20 Lbs. Fancy Northern Potatoes	25c
Can Solid Packed Tomatoes Red Ribbon brand.	10c
4 Boxes Matches	10c
Senator Brand	10c
Lb. Fancy New Layer Raisins	10c
10 Bars of Gail Soap	25c
4 Lbs. No. 2 Head Rice	25c
Pt. Mason Jar Pure Strained Honey	16c
Lb. Fancy California Cheese	17c
Pound Coffee "Broadway" Special	20c
2½-Lb. Can Hulled Corn, Cupid Brand	12c
Can Salmon, Fresh Packed Meteor brand.	10c
Package Nonesuch Mincemeat	9c

Enamelware Sale Gains New Interest

In addition to the remarkably low prices in this enamelware sale today, we will clean up a lot of odds and ends of damaged pieces at just half. Note these prices for today:

17-QUART RINSING PANS	29c
2-QUART COFFEE POTS	25c
9-IN. PANS FOR JELLY CAKE	5c
DOUBLE BOILERS AT	48c and 98c
25 FT. GARDEN HOSE BROADWAY SPECIAL The half-inch size. 50-ft. Lengths $4.75.	$2.38
CAST IRON MAIL BOXES A splendid lot at this price; good, substantial cast iron. Others at 69c and 75c.	50c

$1.10 DROP CORD, SHADE AND RING	85c
PINK CHINA CREAM JUG AT Neatly decorated.	10c
JARDINIERES $2.50 VALUES Raised decorations; pretty color effects.	$1.39

Cold Nights and Mornings Suggest Gas Heaters

We can fit you out with any kind of stove suitable for California homes.

THE RAYO LAMP NICKEL PLATED..... $1.59 These are the $1.85 value. White shade.

ROUND GAS HEATERS PATENT BURNER..... $1.69 They are dandy heaters; similar to cut.

80-PC. HAVILAND COTTAGE SET..... $12.50 Good shapes; gold traced.

SIX WHITE METAL FORKS..... 30c

DAIRY BROOM HOME PRODUCT..... 29c It's a good grade broom; limit 2 to a customer. Delivered only with other goods.

Chiquita the Trick Pony for Boys.... Free

Entries are coming in fast. Every boy in Los Angeles should be interested in this proposition. The pony is a beauty. On exhibition in the store from 3 to 5 daily.

Women's Muslin Skirts $1.25 and $1.50 Kind..... 89c

Cut very wide, with deep flounce and under ruffle; several rows of lace insertion and edging; $1.25 and $1.50 ones at 89c.

50c Cambric Drawers; Wide Ruffle..... 39c
35c Corset Covers of Good Muslin..... 29c

CLEVELAND'S TROUBLES.

ASK COURT TO TAKE RAILWAYS.

BONDHOLDERS WANT BLANKET RECEIVERSHIP.

Central Trust Company Files Suit, Holding Mortgage for $8,276,000 as Security for Bonds—Companies Enjoined from Spending Any Money Except for Maintenance.

[ASSOCIATED PRESS DAY REPORT.]

CLEVELAND (O.) Oct. 28.—A new suit for receivership and one which it is expected will take precedence over all other suits, was filed in the United States Circuit Court today, asking that the court take charge of all local street railway property.

Both the Municipal Traction Company the operating company, and the Cleveland Railway Company, the owning company, were made parties to the suit. A temporary restraining order also was issued by Judge Taylor, enjoining the companies from paying out any money or contracting any new obligations other than paying for labor and the actual maintenance of the property.

The suit was filed by the Central Trust Company of New York, trustees for the bondholders.

The company has a mortgage for $8,276,000 upon the property which was given as security for the bonds.

The action is the result of the recent referendum vote which virtually left the car company without a franchise.

It is said the receiver was asked for so as to throw the whole situation into the hands of the court in order that the creditors, the bondholders and all others may have their interests fully protected during the reconstruction days to follow as an aftermath of the loss of the franchise.

The defeat of the franchise left the property in a chaotic condition, with contending interests claiming rights, possession and ownership.

The new court action, it is said, will insure the public adequate street railway service, while affairs are being straightened out. The hearing is set for next Monday.

EXPECT OTHER ENTRIES.

Kisselkar Only Machine in Desert Race but Eleventh-Hour Men Are Thinking.

Though only one bona-fide entry in the Los Angeles-Phoenix automobile road race has been received to date—that of Leon T. Shettler's Kisselkar—there is reason to believe that in the next three days at least two and possibly three more cars will be entered in the desert run. The Maricopa Club will have men on the California and on the Arizona side of the Colorado river to check the arrival and departure of the racing machines.

F. C. Fenner announced yesterday that he will put up his $500 forfeit money this morning. He is anxious to enter the race, he says. With the White steamer racing against the Kisselkar the contest would assume somewhat the aspect of the Baldy race last month. Both cars would have a host of supporters, and the betting would be keen if only the Kissel and the White left the Hollenbeck at midnight of November 7 for the desert dash to Phoenix.

Bert Latham has returned with more knowledge of the road than he had, and with a wholesome appreciation of what the race to Phoenix means. Latham places the running time between thirty and thirty-six hours.

A. J. Smith is near the goal. His experience on the run from Mecca to Dos Palms was trying and almost equals the sandstorm adventure of Latham and Bigelow. It took Smith twelve hours to drive his Elmore seventeen miles. "The sand is fierce," he wrote.

"Times" Branch Office, 531 S. Spring St.

For the convenience of Times patrons, a branch office has been established at 531 S. Spring st.

Closing Out

1847 Rogers' Bros. Spoons and Forks at Cut Prices.

S. Nordlinger & Sons Estb. 1869

Gold and Silversmiths

323 So. Spring St.

Rug Auction

Oriental Rugs and Carpets at Your Own Price.

10:30 A. M. 2:30 P. M.

252 South Broadway

EXPLOSIVE IN TAXICAB.

Stick Taken to Police Station Where It Bursts When Dropped to Floor.

[ASSOCIATED PRESS DAY REPORT.]

NEW YORK, Oct. 28.—An attempt was made last night to burn a taxicab, a man who was riding in the cab placing under the seat a long white stick of some white substance whi h set fire to the cushions and filled the cab with smoke.

The passengers escaped, but the driver, Albert Morrison, with the help of the fire department, extinguished the fire before much damage had been done to the cab.

Morrison then took the stick from which the fire came, to the police station, explaining the fire, dropped it to the floor. A severe explosion followed, the station was filled with white smoke and fire burst out instantly. The fire was extinguished after small damage had been done and Morrison and several others had been painfully burned.

The police connect the affair with the strike of the taxicab drivers, which has not yet been settled, Morrison being a strikebreaker.

HAS HUSBAND ARRESTED.

Wife Accuses Waytt of Setting House on Fire in Revenge for Arrest.

Alleging that her husband set fire to her home in a spirit of revenge, Mrs. Sallie Waytt of No. 1312 Santa Fé avenue, last night asked Officer Stevens to take the man into custody.

Mrs. Waytt swore out a warrant for his arrest on a charge of assault about three weeks ago. Waytt was arrested and sentenced to serve fifteen days on the chain gang. He was discharged from the City Jail three days ago.

Waytt kept a small barber shop, a block away from the Waytt home. After his release from jail his wife refused to allow him to enter the house.

Late yesterday evening he was noticed hanging about the house. When Mrs. Waytt arrived home from her work she found the place in flames. An alarm was sent in and the fire put out after it had done $100 damage to the building. An investigation showed that coal oil had been poured on the floors of the two bedrooms. The police are searching for Waytt.

INSANITY CHARGE.

David Fitzsimmons, a guest at the Natick House, was taken in custody by Deputy Sheriff J. B. Loving and locked up at the County Jail on an insanity charge, last night. Fitzsimmons, who stated that he had been worried for some time because of family troubles, acted queerly at the hotel and the management asked the officers to take charge of him.

H. C. Pierce is coming back to Texas to answer the indictment charging him with false swearing. Gov. Campbell was yesterday advised by Judge Bircley of St. Louis, who represents the State in the hearing of

Men's Clothing Clothes for Men and Young Men
—DESMOND'S—
Corner Third and Spring Streets

Emerson Pianos The Burton Music Co.
738-740 So. Broadway.—Hamburger's New Store Faces Us—Open Evenings

A Big Special Sale At the Owl Drug Stores All This Week

Business has gone with a rush this week—and no wonder—"The Owl's" special prices mean real economy. Here are needed goods, at prices a whole lot less than you would pay ordinarily, even at "The Owl." Many other articles, not mentioned here, at special prices this week. Visit "The Owl" stores and see for yourself.

LOLA MONTEZ CREAM. Sale Price..... 49c
Instead of our regular 63c price for this standard face cream.

GRAVES TOOTH POWDER. Sale Price..... 15c
Instead of our regular 20c price for this standard tooth preparation.

FELS NAPTHA SOAP. Sale Price..... 6 for 25c
Every woman will appreciate our special price for this well known soap.

LITHIA TABLETS, EFFERVESCENT. Sale Price..... 17c
40 Tablets to the bottle. Each contains 5 grains of citrate of Lithia. Use them one tablet to a glass of water. Regularly 25c.

JAMAICA GINGER. Sale Price..... 17c
4 ounces Essence of Jamaica Ginger. Regularly 25c.

CARTER'S WHITE PINE COUGH BALSAM. Sale Price..... 15c
Instead of our regular 25c price for this tried and true cough remedy.

DICKEY'S CREME DE LIS. Sale Price..... 30c
Regular price 50c for this famous skin preparation.

TOILET SOAP. Sale Price..... 17c
"Savon Rose." Sells regularly at 10c a cake. Sale price 17c for 3 cakes in a box.

PEBECO TOOTH PASTE. Sale Price..... 33c
Regularly 40c. A Chlorate of Potash tooth paste, which counteracts the secretions of the mouth and prevents the accumulation of tartar.

25c DRUGS WHICH "THE OWL" WILL SELL THIS WEEK AT..17c

25c Essence of Peppermint....17c	25c Rochelle Salts; 8-oz.....17c
25c Licorice Powder; 8-oz.....17c	25c Salts of Tartar.....17c
25c Sweet Spirits of Nitre....17c	25c Tincture of Myrrh.....17c

CONDENSED MILK, EAGLE BRAND. Sale Price..... 13c
This is the genuine Borden's Eagle Brand Condensed Milk.

ESKAY'S FOOD. Sale Price..... 33c
This is the regular 50c size.

4711 TOILET WATER, "FAVORITE." Sale Price..... 37c
Our regular price for this exquisite Toilet Water is 50c.

BEEF EXTRACT, CUDAHY'S "REX" BRAND. Sale Price..... 33c
Regularly 40c. A quarter pound package.

ALLEN'S HAIR RESTORER. Sale Price..... 87c
The manufacturer's price is $1.50. "The Owl's" regular price is $1.00.

KIDNEY PLASTERS, "MANHATTAN." Sale Price..... 13c
Regularly 20c. If your back is weak or your kidneys troubling you, you need one.

ALCOHOL GAS STOVE, GLOGAU'S. Sale Price..... 33c
Regularly 50c. Manufactures its own gas. Wickless, odorless, smokeless, safe, cannot explode.

THROAT AND NOSE ATOMIZER. Sale Price..... 69c
Sprays either oil or water. Has four tips. Regularly $1.00.

HAND SAPOLIO. Sale Price..... 4 for 25c
Seldom you have a chance like this.

The Owl Drug Co.
Two Stores in Los Angeles
320 South Spring St
Broadway and Fifth

LATEST SPORTING NEWS, LOCAL AND TELEGRAPHIC.

THREE TO THREE.

HANDS A TIE TO VANCOUVER.

California Holds Canadians to a Small Score.

Southern Californian Plays a Splendid Game.

First of International Series of Contests.

[BY DIRECT WIRE TO THE TIMES.]

BERKELEY, Oct. 28.—[Exclusive Dispatch.] California and Vancouver played a 3 to 3 score this afternoon in the first match of the international series. The game was the fiercest and fastest seen this season.

The California 'varsity showed considerable improvement both in scrum work and passing, but the experienced northerners heeled out the oftenest.

California played four freshmen, Evans of Pomona, Elliott, Watts and Phleger. Butler, Cert, Evans, Sorenson and Budelman were always prominent.

A tendency of the 'varsity team to fumble caused considerable loss, and was in part responsible for the Vancouver try. Watson, the Vancouver fullback, was forced to retire after a hard tackle by Cert. The Stanford 'varsity watched the game from the bleachers.

'Varsity kicked off, and Vancouver steadily forced the play into California territory until Butler obtained a free kick on his own goal line. Vancouver rushed back, but successive penalties and clever kicks allowed California to place the ball on her own twenty-yard line. A wonderful set of passes by the 'varsity backs carried the ball to the five-yard line, where Vancouver punted for 15 yards. Barnicott heeled, and Cert place-kicked goal. Score, 3 to 0.

'Varsity forced Vancouver to "save" twice in succession. The half ended on 'varsity's 25-yard line.

The second half opened with Vancouver passing rush to her one-yard line. 'Varsity saved. Vancouver soon attempted a penalty place-kick, but failed. Play see-sawed until on a free kick Vancouver had the ball on her own 45-yard line. Butler fumbled a punt, and McLorg secured. Fine passing allowed Johnston to try, but McLorg failed to convert. Score, 3 to 3.

Vancouver was the aggressor until time was called, although California kept the play in middle-field. The game ended in deep dusk on 'varsity's 45-yard line.

Line-up:

California.		Vancouver.
Barnicott	forwards	MacGachen
		Drikin
Farmer		Stacy
Budelman		Davis
Freeman		Bryant
		Moffatt
Forenson		Burke
Pauly		Scott
Phleger		McKechnie
Swartz	wing forward	Sawers (c)
Evans	half	Newcombe
Cert	five-eighths	Ellis
		Bell
Elliott		Irving
		Fyan
Muron	center three-quarters	Smith
Harron		McLord
Webster	wing three-quarters	Johnston
Watts		Gibson
Butler (c)	full	Watson

MINERS MISSING.

ARE RESTING AT OGDEN.

The Colorado School of Mines football team stopped at Ogden on its way to this city from Logan, Utah, and is not expected to arrive here until Friday morning. Coach Bryan telegraphed Manager Carroll of St. Vincent's yesterday, that when the team reached Ogden the men asked to lie over two days in order to rest before starting across the desert and that he agreed to the arrangement on account of the hard game in which the team participated at Logan against the "Aggies."

The miners are broken up over the death of Thomas Evans, right guard on the Utah team. Deep gloom also pervades the Utah school, and it is possible that the games remaining on their schedule will be cancelled. In case the "Aggies" disband, St. Vincent's will endeavor to bring the Oregon Agricultural College to this city for a game on November 14, when the Utah eleven was to have appeared here.

The Saints had planned to take the miners on a trolley trip today and are disappointed because they did not arrive last night. Coach Hempel received a telegram last night addressed to Capt. Brooks of the Colorado eleven from the student body of the mining school wishing the team success in its contest with the Saints. The St. Vincent's student body will banquet their players in case they win from the visitors, and the boys are anxious to qualify for the "feed."

Shute is still in the hospital. He probably will be unable to walk for two weeks and will not be in the Saints line up in the games next month. Tortes was in the practice yesterday, and will be in good shape before Saturday. The other players are in excellent condition. Manager Carroll was unable to arrange practice games with U. S. C. Law School for today and tomorrow. Hempel will be able to try his new plays in actual scrimmages until Saturday. However, the men know the game thoroughly and will not be handicapped to a great extent by the lack of practice games.

The Notre Dame football team of Indiana, wants to play here Christmas Day and the Saints may bring them to the Coast for a contest at Fiesta Park. The Carlisle Indians have declined a game in this city on that date, as Coach Warner considered the trip too long for his men.

Capt. Brooks, quarterback on the miners' eleven, played a brilliant game against Utah last Saturday. Coach Hempel of St. Vincent's, who witnessed the game, says that Brooks is a great punter and runner. Baker, the 220-pound center, tore great holes in the Utah line, and was immovable on defense. Thompson, the St. Vincent's center, who will play against Baker, weighs only 170 pounds, but he is a heady and aggressive player and is not afraid to buck up against any amount of tonnage.

Capt. A. E. Mueller (below) and Horace B. Wild, aeronauts who are in Los Angeles ready to take part in the big balloon race being arranged by Dick Ferris.

AFTER RECORDS.

FAMOUS BALLOONISTS HERE FOR BIG RACE.

CAPT. A. E. MUELLER and Capt. Horace B. Wild, who are to sail the two big balloons, "United States" and "American," in the race across the continent, which is being arranged by Dick Ferris, are in Los Angeles and are preparing to make a record-breaking flight from Chutes Park, Sunday, November 15.

Both these noted aëronauts have had lots of experience and took part in flights at St. Louis, Chicago, St. Paul and Columbus. They are enthusiastic over the prospects of the flight and believe they can make a world's record.

Wild asserts that the present world's record is 1544 miles, made by John Wise from St. Louis to Oregon in 1865. Wild made his first ascension with Wise in 1882, as a small boy, at St. Louis. Capt. Mueller asserts that the world's record is held by Count de la Vaulx for a distance of nineteen hundred miles.

The two aëronauts are working hard to acquaint themselves with all the data of their currents and topographical conditions and the off-hand conclusions of each are considerably different.

Mueller believes that there is an upper current sweeping down the coast which will take the balloons into San Diego county, thence over toward the Gulf of Mexico and then up the Mississippi Valley and northeastward. Wild believes the balloons will cross the first range of mountains and then sweep up over the Salt Lake basin and thence northeasterly into Canada. He was willing to wager Capt. Mueller a new hat, yesterday, that he would land near Winnepeg, Canada.

The two aëronauts are attempting to work out a suitable gas for inflating the balloons. It has been practically agreed that pure hydrogen gas is too volatile and would either leak out quickly or become mixed with enough air to cause an explosion. Their present idea is to fill the bulk of the big bags with hydrogen gas and then cap the lower portion with a layer of heavier coal gas which will have the effect of keeping out the air from the valves and still have buoyancy.

The balloons are at Chutes Park receiving a thorough overhauling and are being prepared for the trip.

Capt. Mueller is a resident of Buenos Ayres and has made about thirty flights in that country in twenty-four years of experience, in addition to several flights in America.

Capt. Wild was an officer in the army for a time and also was a Chicago newspaper man. He has been making balloon and airship flights for six years.

LIST OF ELIGIBLES.

BIG INTERCOLLEGIATE GAME.

STANFORD UNIVERSITY, Oct. 27.—The list of eligibles for the intercollegiate Rugby match were today exchanged between the authorities of the two universities. Thes show that Stanford has forty-five eligible Rugby players from whom to select the fifteen men and five substitutes. While California has a list of fifty-one from which to choose the Blue and Gold team. Each university has one week within which to protest the eligibility will select the Stanford team, are: P. Crawford, '09; L. R. Gay, '08; W. B. Higley, '09; W. Koerner, '09; J. O. Miller, '08; J. R. Pemberton, '09; G. Wallace, '08; G. McGregor, '09; A. E. Roth, '09; C. C. Terrill, '09; D. R. Arrell, '10; S. M. Patterson, '10; G. E. Reeds, '10; H. F. Childs, '10; A. B. Cook, '10; A. H. Drew '10; G. Faulkner, '10; C. F. Ganong, '10; T. B. Hine, '10; K. S. Jordan, '10; M. M. Mitchell, '10; K. K. McKenzie, '10; R. H. Reynolds, '10; L. S. Scott, '10; C. H. Voss, '10; F. V. Acker, '11; K. L. Dole, '11; J. E. Elliott, '11; C. Evans, '11; W. D. Fletcher, '11; J. A. Killian, '11; E. D. Nolan, '11; C. A. Swigart, '11; R. U. St. John, '11; R. B. Wheeler, '11; E. T. Brown, '12; E. Corlet, '12; C. C. Crandall, '12; B. E. Erb, '12; H. L. Hubbard, '12; G. L. Rodgers, '12; A. Sanborn, '12; J. B. Holman, '09; T. R. Cadwalader, '09; D. G. Heimley, '09.

The California list follows.

A. L. Abbott, H. H. Ashley, J. W. Barnicott, C. D. Barnett, H. Bennett, R. H. Butler, H. D. Budelman, K. L. Carpenter, C. S. Cert, A. S. Devote, G. B. Dillingham, C. B. Douglas, J. Driggins, A. W. Elliott, M. T. Emmert, C. W. Evans, J. R. Fairbanks, M. T. Farmer, H. L. Fredericks, E. A. Freeman, A. C. Gabriel, J. R. Glascock, G. D. Hansen, D. Hardy, O. Harlowe, M. W. Harriz, N. Harris, C. E. Healy, H. S. Johns, H. Johnson, C. S. Johnson, L. A. Langstroth, V. O. Lund, L. R. McFie, J. S. Markwart, R. D. Montgomery, A. M. Pond, C. W. Pauly, Hasky, R. Sorenson, B. A. Swartz, F. M. Twitchell, C. Vilas, K. Vosburg, F. E. Webster, E. L. Watts.

REFEREE CHOSEN.

PREPARE FOR BIG GAME.

[SPECIAL CORRESPONDENCE OF THE TIMES.]

STANFORD UNIVERSITY, Oct. 27.—At a meeting of the Intercollegiate Rules Committee of Stanford and California, last evening, it was decided to retain Referee Jenkinson of Vancouver to officiate at the intercollegiate Rugby match on Stanford Field, November 14. The two touch judges for the contest will be Lafferty and Cameron of San Francisco. The two Brown brothers will hold the stop watches. The length of the halves has been fixed at forty-five minutes each.

Although the existing rules were gone over in order that there might be no misunderstanding as to the interpretation of any points likely to be questioned by the referee, there were to changes made in the regulations

USELESSNESS.

GROOM PLAYS OLD TRICKS.

Locals Are Lucky to Get One Run Off Him.

Errors and a Passed Ball Stop Shutout.

Umpires Fire Two Players for Loud Talking.

Portland, 7; Los Angeles, 1.

It is a fine lot of business for the Champions that this Portland heaver, Groom, is to leave the country for the Washington club next season, for if he was the only pitcher the locals had to hit they would never win any more pennants than a jack rabbit, and you couldn't make them look at their batting averages more than once in about five years. He pitched some yesterday, out at the ball yard, and you do not have to strain the muscles of your head very much to guess about what the score was at the finish.

During the season, Groom has pitched seven full games in Los Angeles, and the only time the locals have beaten him here was on April 19, when Nagle pitched a four-hit game against him. They made but six hits off him and three singles in one inning scored the only run of that game. On June 23, he won, 3 to 2, and on June 25, by a 15 to 0 score. August 12 he beat us 3 to 1 in sixteen innings, and on October 8 pitched a 1 to 1 thirteen-inning game against Dolly Gray, that was called on account of darkness. On October 11 he beat the locals 3 to 2, and yesterday 7 to 1, and it would doubtless have been a shut-out if this speedy bird had cared to make it that way. Guess this isn't slinging the ball some against a champion team that will finish about seventy-five points ahead of the second team.

Of course, with such a tight wad the locals merely went to the plate and took a swing at the ball, and the way Groom was passing the pill about may be judged from the fact that in order to make their one run, the locals had to have the help of a wild throw to first, a passed ball, a wild pitch and a long fly to left field. The only consolation about the way the Beaver heaver has rubbed it into the Champions here this year is the shock that he will give a lot of American League hitters next year, if he is as good then.

Passing up this tightness, the fans saw the umpires get busy with two players and heave them off the field for repeating some words they never saw in any golden text in their whole lives. O'Connell threw George Wheeler out in the first inning, and Toman discharged Raftery in the last of the third, but in neither case was there the fight the fans looked for.

Wheeler started in to pitch for the locals, and with Casey on second base and two out, Johnson came to bat. Wheeler heaved away at the plate three or four times, and roared so fiercely because O'Connell called some of these offerings "balls," that the ump sent George to the dressing-room. Koestner took his place, and when the last man was retired three runs had been scored, and these were enough to win two such games.

Raftery opened the first of the third with a swat to right field. Two minutes later Koestner fanned Johnson, and by a quick throw, Easterly caught Raftery off first base, completing a double play. When Toman called Raftery out, the player roared impolitely, and was promptly tossed off the field. McCredie going to right and Ryan to center.

The Beavers made an easy run in the fourth on Bassey's double and Frambes's single to right. The next two resulted from Johnson's pass, Danzig's double, Ryan's single and Howard's overthrow to the plate. The final run came from a single, a sacrifice, a wild pitch, and a useless fielder's choice.

With the locals not being able to get a man to third base until the last inning, there was nothing for them to do but wait until the end. The Beavers touched up Koestner freely, but that first inning was sufficient.

The score:

LOS ANGELES.

	A.B.	R.	B.H.	S.B.	P.O.	A.	E.
Oakes, cf	4	0	0	0	1	0	0
Ellis, lf	3	0	0	0	1	0	0
Dillon, 1b	4	0	1	0	9	1	0
Brashear, rf	4	0	1	0	0	0	0
Howard, 2b	3	0	0	0	2	3	0
Smith, 2b	4	1	0	0	1	3	0
Hoop, ss	4	0	1	0	4	2	1
Easterly, c	3	0	1	0	5	1	0
Wheeler, p	0	0	0	0	0	0	0
Koestner, p	4	0	1	0	3	3	0
Totals	32	1	5	0	27	13	1

PORTLAND.

	A.B.	R.	B.H.	S.B.	P.O.	A.	E.
Casey, 2b	4	1	1	0	4	4	0
Cooney, ss	4	0	0	0	0	3	0
Raftery, cf	3	0	0	0	1	0	0
Johnson, 3b	3	2	0	0	2	1	0
Danzig, 1b	3	1	2	0	10	1	0
Ryan, rf, cf	4	0	2	0	1	0	0
McCredie, rf	4	0	1	0	1	0	0
Bassey, lf	4	1	2	0	2	0	0
Frambes, c	3	1	2	0	4	1	0
Groom, p	4	0	1	0	1	3	0
Totals	39	7	11	1	27	13	1

SCORE BY INNINGS.

	1	2	3	4	5	6	7	8	9	
Los Angeles	0	0	0	0	0	0	0	0	1	— 1
Base hits	0	1	0	0	1	2	0	6	—	5
Portland	1	0	0	1	2	1	0	0	2	— 7
Base hits	3	0	1	2	1	1	1	0	—	11

SUMMARY.

Two-base hits—Danzig, Bassey (2.) Brashear. Sacrifice hits—Groom, Easterly. First base on errors—Los Angeles, 1; Portland 1. Left on bases—Los Angeles, 6; Portland, 9. Bases on balls—Off Wheeler, 1; off Groom, 5; off Koestner, 1. Struck out—By Koestner, 4; by Groom, 3. Double plays—Koestner to Easterly to Dillon, Cooney to Casey to Danzig. Hits—Made off Wheeler, 2. Passed ball—Frambes. Wild pitches—Koestner, Groom. Hit by pitched ball—Cooney. Time of game—1h. 25m. Umpires—O'Connell and Toman.

BONUS FOR WILLIS.

WINS TWENTIETH GAME.

[BY DIRECT WIRE TO THE TIMES.]

SAN FRANCISCO, Oct. 28.—[Exclusive Dispatch.] Ralph Willis won a nice bonus for himself today. The Seal twirler pitched his twentieth victory for the season, beat the Commuters by a score of 6 to 0, and earned the money that had been promised by Danny Long for this feat.

Back of Willis the San Francisco bunch hit the ball like a bunch of sluggers. Kid Mohler was accounted for with a triple and a double. Curtis came through with a double and three singles, while Bodie has two doubles and a single to his credit.

Oakland hit the ball too, almost as freely as the Seals, but they were doubled up three times when they had their chances to score.

The locals tallied all the way through the contest. Mohler hit his three-bagger to deep center near the clubhouse in the first inning and was scored by Curtis, who came through with a double.

In the third, Zeider came through

stolen base, and Bodie's first safe one of the afternoon. Nick Williams made it three when he hit to center, was sacrificed, and came home on a passed ball. That made the game look safe, but the Longites tallied twice more in the fifth and once again in the eighth.

Mohler started the fifth inning with a two-bagger, was advanced by Curtis, who beat out a bunt, and squeezed home by Zeider. Curtis was scored when Bodie put the ball into left field for two bags.

McArdle scored the last run of the day on his own single and a double to the right field fence by Curtis.

Loucks was the twirler against whom the San Franciscans directed their bombardment. Although Oakland hit all the way through, their efforts were far from being well directed.

Score:

OAKLAND.

	A.B.	R.	B.H.	S.B.	P.O.	A.	E.
Van Haltren, cf	4	0	2	0	4	0	0
Truesdale, 2b	4	0	1	0	2	2	0
McCay, 2b	4	0	1	0	1	2	0
Heitmuller, rf	4	0	0	0	1	0	0
Eagan, ss	4	0	2	0	1	4	0
D. Lewis, lf	4	0	2	0	1	0	0
Miller, 1b	3	0	0	0	13	0	0
La Longe, c	2	0	0	0	3	1	0
Loucks, p	2	0	1	0	0	4	0
Totals	32	0	10	1	24	13	2

SAN FRANCISCO.

	A.B.	R.	B.H.	S.B.	P.O.	A.	E.
Mohler, 2b	4	2	2	0	1	5	0
Curtis, lf	5	1	4	0	3	1	0
Zeider, ss	3	1	1	0	0	2	0
Bodie, rf	4	0	3	0	2	1	0
Williams, 1b	4	1	1	0	11	0	0
Beck, cf	2	0	0	0	1	0	0
Berry, c	3	0	1	0	4	3	0
McArdle, 2b	4	1	2	0	3	3	0
Willis, p	4	0	0	0	0	1	0
Totals	37	6	14	1	27	16	1

SCORE BY INNINGS.

	1	2	3	4	5	6	7	8	9	
Oakland	0	0	0	0	0	0	0	0	0	— 0
Base hits	1	1	2	1	3	1	0	1	—	10
San Francisco	1	0	1	1	2	0	0	1	—	6
Base hits	1	0	2	2	3	2	1	2	—	14

SUMMARY.

Three-base hit—Mohler. Two-base hits—Curtis (2.) Mohler, Bodie (2.) Sacrifice hits—Zeider (2.) Berry, Beck. Bases on balls—Off Loucks, 1; off Willis, 1. Struck out—By Loucks, 2; by Willis, 2. Hit by pitched ball—Beck. Double plays—Curtis to Berry, Bodie to Mohler. Mohler to Zeider to Williams (2.) Time of game—1h. 20m. Umpires—Flynn and Perrine.

STANDING OF CLUBS.

PACIFIC COAST LEAGUE.

	Played.	Won.	Lost.	P.c.
Los Angeles	194	104	76	.578
Portland	191	93	84	.525
San Francisco	198	97	91	.489
Oakland	193	81	113	.418

The Great Have Fallen.

NEW YORK, Oct. 28.—"Christy" Mathewson, the famous pitcher of the New York National League baseball team will be one of the speakers at a Democratic mass meeting in the Twenty-third Assembly District tonight. John J. Hayes, winner of the Marathon race, at London, and a number of other members of the American Olympian team, will occupy seats on the platform.

Stanford's Ill-luck.

STANFORD UNIVERSITY, Oct. 28.—During yesterday's practice of the Rugby squad, W. Koerner of Oregon City, Or., captain of the 'varsity team and one of the front-rank men of this season's team, sprained his ankle so severely that he will be out of the game for ten days, preventing his playing against the Vancouver fifteen on November 4.

Grammar School Girls.

The girls' basketball team of the Thirty-seventh street school defeated the girls of the Thirtieth street school yesterday afternoon, on the Thirtieth street grounds, by the score of 17 to 5.

Results at Latonia.

CINCINNATI, Oct. 28.—Latonia results:

Five furlongs: Wintergreen won, Zeola second, Anne McGee third; time, 1:00 1-5.

Five and a half furlongs: T. M. Green won, Alice second, Sorrowful third; time, 1:07.

Seven furlongs: Ray H., won, Ludhiana second, Be Brief third; time, 1:27 3-5.

Mile and a furlong: Kercheval won, Honesty second, Lady Baldur third; time, 0:53 1-5.

Six furlongs: Bonart won, Enlist second, Gresham third; time, 1:15 1-5.

Mile and sixteenth: Raleigh won, Brancas second, Albert Star third; time, 1:47 3-5.

HOPING.

LONG WAITING FOR ATTELL.

ABE EXPECTED TO DECIDE ON WELSH BOUT TODAY.

Welsh Agrees to Make Lightweight Limit at the Ringside—Fair Card Offered for Venice Pug Show Friday Evening—Barry Expects to Defeat Flynn Decisively.

The Attell-Welsh fight for the Jeffries Club on Thanksgiving eve is still hanging fire, but Manager Long is hoping that little Abie will see his way clear to accepting the offer, and if he does the local bugs will probably see one of the greatest battles in the history of the local game, for both are scientific and can hit hard.

The only thing that will keep them apart is the question of weight, for Attell is a feather and Welsh a lightweight. Attell took on Nelson at 122 pounds for ten rounds, and it may be possible that he would accept Welsh at the same weight. Long wired Attell last night that Welsh would agree to make 120 pounds at 2 o'clock in the afternoon for a night fight or 122 pounds at the ringside. Attell is expected to reply today, and if he does Welsh will begin light training at once.

The Venice fight club will give a programme of preliminary boys tomorrow night, consisting of five bouts of six rounds each. The card is as follows: Andy Jackson of Ocean Park and Jim Wilson of Los Angeles; Bob Herman of Los Angeles and Pete Smith of Venice; Fred Beach of Ocean Park and Kid Brown of Venice; Kid Curtis of Sawtelle and Red Redmond of Venice; Hinderer of Santa Monica and Taylor of Venice. One-fourth of the receipts will be given to the Elks entertainment fund.

BIG ONE WORKS HARD.

BARRY EXPECTS VICTORY.

Jim Barry has been going at his training carefully for his battle with Jim Flynn at McCarey's Pavilion on November 6, for he is convinced that the fireman will be in good condition. Barry is anxious to get on with Kaufman after he has met Flynn, and will go into the ring next week with the intention of putting out his opponent in the shortest possible time.

Barry continued his toil yesterday, going on the road in the morning and doing the regular stunts at Vernon in the afternoon. He did fifteen minutes of handball, three rounds of shadow-boxing, skipped the rope ten minutes and then boxed George Herberts four rounds. Barry finished strong and weighed 190 after his exercise.

Flynn went on the road for ten miles with the Turk yesterday morning. In the gym in the afternoon, he used all of the apparatus and boxed five rounds with Johnny O'Keefe. He declared that if he won from Barry he would like to meet Kaufman again, and it is probable that he will have the opportunity.

Flynn has said that he wanted to get out of fighting men who are twenty or thirty pounds heavier than he is, but there does not seem to be any material at his own weight, so he is forced to take on the big heavies. His great showing in all of his fights has made him a favorite with Southern California fans and no matter if they think he cannot win a contest they always see his fights, because they are assured of game battles.

Eddie Danaher, who is to meet Willie Mack, is training at Eastside and is doing extra road work so as to get down to Mack's figure of 126 pounds. Danaher handles himself well and though a trifle heavy, expects to knock off five pounds before the day of the contest. Mack is training at McCarey's Pavilion and already is near the weight.

Congo Coon began training for his bout with Dalton yesterday, and says that he will make an effort to show the fans that he can go the six rounds at as fast a gait as Dalton and he expects to take the scalp of the Italian lad.

LONG GRIND.

DAY AND NIGHT RACE PROSPECT IS BRIGHT.

THAT the twenty-four-hour automobile race at Ascot Park, Saturday and Sunday will be one of the biggest track events ever pulled off in Southern California now seems assured. There will be at least six and possibly eight starters. The race will be a contest from the moment the gun sends the cars ripping around Ascot Park track.

Ralph Hamlin holds the supreme place among the interested ones. His speedy six-cylinder Franklin roadster is doped to win, and the Franklin man is confident of taking first honors. The week has done nothing to lessen his chances, his friends believe. Yesterday one fair-sized wager at small odds was laid on Hamlin, and two other bets were made on the basis of the Franklin against the field.

R. J. Leavitt will return today from Seattle. This means that the Locomobile will start. This speedy car may upset the hopes of many who are basing their contention that their special favorites will win on the work already done by the cars here. The Locomobile is fast. It is an unknown quantity when pitted against the cars it must race Saturday and Sunday. It may leave the field far in the rear.

Frank Free and the Sunset are a likely pair. The speedy little four-cylinder has been doing the fastest time of any car that has been over the course. Free takes the turns like a veteran and has all the nerve necessary for such a long and trying grind. He will be relieved by Mortie Abrams, unless Abrams is induced to drive another entry.

The Chalmers-Detroit "Bluebird" is well named. It flys over the track as if it had wings. The machine is one of the heaviest entered in the race, but it is also one of the fastest, and unless it eats up tires too rapidly should have an excellent chance.

F. C. Fenner says he will enter the "White Flyer" if it gets here. It is hardly possible that the car will arrive in time. He probably will decide to enter Mercury I, the Baldy racer, and with Ryus up, the steamer will have a chance for first place. Already the White holds several circular track records.

Another interesting entry will be the Haynes, provided the Woodill Auto Company decides to start the fast car. George Barnes would drive, and the machine would be a classy contestant.

At Ascot Park much work is being done to whip the course into shape. Sixty men have been levelling and rolling the course, and 250 barrels of oil are to be spread over the surface in order to pack the course and lay the dust.

High candle-power electric searchlights will make the track almost as light as noon-day. About sixty lights will be strung around the course, and several will be grouped at the turns. The cars can go just as fast at night as during the day.

At 4 o'clock Saturday afternoon the autos will get the word and the race will be on. Skimming over the course the contestants will strive for the diamond trophy, and for the honor of winning the biggest track event ever held in Los Angeles.

Ike Schlanck is working hard to make a success of the race. About 5000 persons are expected to see the start, and the railway company is preparing to place extra cars on the Ascot Park route for Saturday. The machines will rest twice during the long grind. Two hours late Saturday night, and another rest Sunday morning. The finish will be at 10 o'clock Sunday night.

PHOENIX RACES.

FENNER ENTERS WHITES.

F. C. Fenner, who will drive his White steam car in the race from here to Phoenix, says that the three crack White steam cars and their drivers which recently smashed things in the East, will enter the Arizona Territorial Fair races.

The big day for automobiles at the Fair, other than the day of the arrival of the cars in the race from Los Angeles to Phoenix, will be Wednesday, November 11, when practically the entire afternoon will be devoted to that sport.

At the Elm Ridge track in Kansas City, the White Flyer, which will be entered in the track races at Phoenix, with Ralph Baker as driver, set a new track record for a mile and for five miles, the mile in 54 2-5 seconds. The time for the five miles was 4 min. 47 3-5 sec. For breaking the track record Baker received a special prize of $250 offered by the Automobile Club of Kansas City. Third place went to Gus Seyfried in a White, 30-horse-power stock car. This car and driver will also be at the fair races.

The "White Flyer" is fitted with a 1908 model, 20-horse-power engine and a 1905 model body. Its other parts also are stock, being merely assembled in a manner different from that on the ordinary automobile. It is owned by C. M. Blair of Billings, Mont., who uses it exclusively for racing. Three years ago the same car was driven by Webb Jay, who broke several records with it. Seyfried's car is a stock model White stripped.

Meanwhile the cars will be entered in the races at Dallas, Tex., whence they will be shipped to Phoenix.

WISE TALKS

BY THE "OFFICE BOY"

"What's the difference" between a teacher in arithmetic, between one yard and two yards? "A fence," was the reply of a member of the class. If you should select your wife to harmonize with your personality and occupation, if she is of a serious temperament, conservative styles and patterns or solid colors, if you are blessed with a good position, wear clothes to correspond—smart models and newest color effects. That your clothes should be made to your business or profession. Custom settled this before your grandfather was born. A man may dress more gaily than a physician, and a college student can wear suits and overcoats that would insure an order for "call down" by the boss in business places. We make for the man in every walk of life, and have the sort of suits to please them. The "Square Deal" has always been the watchword of our business principal. Fine imported wool fabrics, the best of workmanship, intelligent and courteous salesmanship and a range of Fall and Winter suits and overcoats, $15 to $30.

F. B. Silver
Four Stores
221 South Spring
Broadway & 9th
Bakersfield

National
4 and 6-cylinder motorcycles, all with shaft-drive and
National Auto Co.
Sole Pacific Coast
957 S. Main St.

ELMORE
"The Car That
ELMORE MOTOR
742-44-46 South

PIERCE
W. E. BUSH, Sa
Garage and
1227-29 SOUTH
Home F7901
Members A. D. A.

THOMA
WESTERN MOTOR
727-731 South

More Power to
If it's a straight
Rambler. Five
at half the price.
W. K. CO
930-34 So.

FRANK
MOTOR CA
4-Cylinder, A
R. C. Hamlin, agent for
fornia. Home F4402.
1306 South

"LOCOMO
FOR SALE—One Limousine
type H seven-passenger
1907; one type E 1908
all in first-class
ments at reasonable
CAR COMPANY.

Tourist
AUTO VEHICLE

Greer-Robbins Co

REO and KISSE
AUTOMOB
LEON T. SHE

The Auto
MOLAT BROS.
S. E. Cor. 11th
Main Sts.

PHOENIX RACES.

FENNER ENTERS WHITES.

F. C. Fenner, who will drive his White steam car in the race from here to Phoenix, says that the three crack White steam cars and their drivers which recently smashed things in the East, will enter the Arizona Territorial Fair races.

The big day for automobiles at the Fair, other than the day of the arrival of the cars in the race from Los Angeles to Phoenix, will be Wednesday, November 11, when practically the entire afternoon will be devoted to that sport.

At the Elm Ridge track in Kansas City, the White Flyer, which will be entered in the track races at Phoenix, with Ralph Baker as driver, set a new track record for a mile and for five miles, the mile in 54 2-5 seconds. The time for the five miles was 4 min. 47 3-5 sec. For breaking the track record Baker received a special prize of $250 offered by the Automobile Club of Kansas City. Third place went to Gus Seyfried in a White, 30-horse-power stock car. This car and driver will also be at the fair races.

The "White Flyer" is fitted with a 1908 model, 20-horse-power engine and a 1905 model body. Its other parts also are stock, being merely assembled in a manner different from that on the ordinary automobile. It is owned by C. M. Blair of Billings, Mont., who uses it exclusively for racing. Three years ago the same car was driven by Webb Jay, who broke several records with it. Seyfried's car is a stock model White stripped.

Meanwhile the cars will be entered in the races at Dallas, Tex., whence they will be shipped to Phoenix.

WISE TALKS
BY THE "OFFICE BOY"

"What's the difference," ask... a teacher in arithmetic, "be... tween one yard and two yards?" "A fence," was the reply of a member of the class. I believe you should select your clothes to harmonize with your personality and occupation. If you are of a serious temperament, choose conservative styles and neat patterns or solid colors. If you are blessed with a jovial disposition, wear clothes to correspond — smart models and the newest color effects. Then again your clothes should be adapted to your business or profession. Custom settled this before your grandfather was born. A banker may dress more gaily than a physician, and a college student can wear suits and overcoats that would insure an employer's "call down" by the boss in most business places. We cater to the man in every walk of life, and have the sort of suit to please them. The "Square deal" has always been the "Silverwood" business principal. It means all wool fabrics, the best in construction, honest workmanship, intelligent and careful salesmanship and a fair price. Fall and Winter suits and overcoats, $15 to $35.

F. B. Silverwood
Four Stores.
221 South Spring / Broadway & 6th / Los Angeles
Bakersfield

National
4 and 6-cylinder cars, 4-cylinder motorcycles, all with shaft-drive and Hess-Bright bearings.
National Auto Co.
Pacific Coast Agents.
957 S. Main St., Los Angeles

ELMORE
"The Car That Has No Vibration"
ELMORE MOTOR CAR CO.
742 44-46 South Olive

SPHERE
W. E. BUSH, Sec. Cal. Agent
Garage and Repairing
1227-29 SOUTH MAIN
Home F7901
Members A. D. A. of C.

THOMAS
WESTERN MOTOR CAR CO.
727-731 South Olive

More Power to You
If it's a straight line drive Rambler. Five thousand dollars at half the price. Let's show you.
W. K. COWAN
830-34 So. Broadway

FRANKLIN
MOTOR CARS.
4-Cylinder, Air Cooled.
R. C. Hamlin, agent for Southern California. Home H4402. South 1806 South Main St.

"LOCOMOBILE"
FOR SALE—One Limousine Type H seven-passenger touring; one type F 1908 5-passenger; all in first-class condition. Payments at reasonable prices. CAR COMPANY. Price and

Tourist
AUTO VEHICLE CO.

Mitchell
Broadway 8420 Home 10823
Greer-Robbins Company

REO AND KISSEL
AUTOMOBILES
LEON T. SHETLER 633 S.

The Auto
HOLST BROS. Agents
H. E. GILLEY, Salesman
126 East Ninth St.

DIRE.

...LE'S BLOW CAUSES DEATH.

... House Quarrel ...ds in Tragedy.

... Proprietor's Brother ...ds Her from Son.

... Follows and Youth ...Fatally Injured.

...tragedy occurred at the ... on North Main street ... E. Johnson, son of Mrs. ...-Ives-Avilla, proprietor ... died from injuries received ... with his uncle, Frank Ab... o'clock last night. The ... was the scene of a ... two years ago.

...ried as night clerk, and ... night, his mother asserts, ... the money received for ... on a spree.

...Saturday he went to Mrs. ... and began to threaten ... to her brother for ... took Johnson down ... him out.

...Johnson tried to return, ... Abbott put him out, ... into the middle of the ... Johnson and he ... while the latter was ...

...ed by striking back, ...ding so close that his ... nephew across the ... staggered back and ... head against the ...

...witnessed this struggle ... Abbott swung his arm ...ssailant's breast, the lat... up in the air and his ... pavement with a crash ... of a window.

...was carried into ... rear of the Hoffman ... ambulance was called. ... himself up to an officer. ... I'll have to go to ... not mean to kill him. ... as easy as I could and ... of me and struck ... not looking."

...of the struggle includ... of the Brunswig Drug ... L. Reyes, S. Mar... Fernandez, C. B. ...Spicker, agreed that ...ded Abbott while the ... turned.

...aroused little sympathy ... seemed much worried ... for his death fell ...

...Raising for me if he ... because he has caused ... and sorrow and he ... came up here drunk ... times. Then when I ... to keep him from ... cursed him."

...moved to the Receiv... the police sur... skull. They re... pieces of bone in an ... pressure on the ... the fracture. But ... the boy never re...

...afternoon he was re... of his mother at ... street. A doctor ... in attendance ... body was taken to ... rooms of J. D. But...

...and Talamantes in... and put an assault ...bbott. They placed ..., where he will be ... Coroner's inquest.

...URED OF THEFT.

... Lender Says Client ... of Jewels and ... Papers.

...TO THE TIMES.] ... 28.—[Exclusive Dis... detectives have gone ... back Mrs. Martha ... to answer charges of ... jewelry and valuable ...ing E. Giles, a Bos... Mrs. Dunphy is ... wife of a wealthy ...

...the complainant's ... the prisoner in Bos... heavily indebted ... of several loans, ... to transfer a piece ... as security. ...ston early in Oc... Dunphy was unable ... to the California ... started back. Giles ... Mrs. Dunphy regis... Northern Hotel as ...

...dence, Giles left the ...ning of October 12. ... found his trunk ... papers to the value ... were missing and ...

...S FLEECED. ... ARRESTED.

...DAY REPORT.] ...28.—F. B. Hum... of Cornell Univer... was arrested yes... of fleecing former ... of worthless ...

...years old and a son ...mphrey, a wealthy ...ghton, N. Y. ... was editor-in-chief of the Cornelian, and the class book, and was a member of the Delta Upsilon fraternity.

The police say he has swindled old college chums in Chicago and other western cities out of more than $3000 since August.

He was arrested on complaint of Horace P. Sailor, vice-president of the North Sharp-Sailor Company, Monadnock building. Sailor said Humphrey tried to pass a worthless check for $35 on him, but he had been warned by other graduates of the university who had been victimized, and he turned Humphrey over to the police.

Humphrey denied that he intended to swindle his former classmates. He said his mother died in July and left him considerable money which he believed had been deposited with the Dayton bank.

WIFE SLAYER UNCONCERNED.

Mexican Woman Describes Killing of Two as Brutal, Baldesar Taking no Interest.

[ASSOCIATED PRESS DAY REPORT.]

STOCKTON, Oct. 28.—The evidence of the Mexican woman, in whose house Charles Baldesar killed his wife and her mother recently, was damaging to the defendant, who seems to take no interest in the trial. She testified that he had previously threatened to kill them, and that he shot them without warning, killing his wife after a bloody battle following the first shot. As she lay dying he beat her with his revolver and kicked her. The mother was shot while she was fleeing.

SOLDIER GETS LIFE SENTENCE.

KILLED FOUR COMRADES.

[ASSOCIATED PRESS DAY REPORT.]

MANILA, Oct. 28.—Private Mike Bereham, a cavalryman who ran amuck at Camp Stotstenburg last May and killed four of his comrades, was sentenced to life imprisonment today by the trial court before which he appeared. The court took the view that the crime was unpremeditated and the result of a sudden fit of anger. Under the Spanish law, therefore, the court held that the circumstances in the case did not warrant the infliction of the death penalty. Bereham will probably appeal from this sentence, although the Supreme Court to which his appeal must be directed has the power to substitute the death penalty.

WOMAN ATTEMPTS SHOOTING.

MISSES INTENDED VICTIM.

[ASSOCIATED PRESS DAY REPORT.]

SAN FRANCISCO, Oct. 28.—Declaring that he had swindled her out of her husband's part of a partnership business and had refused to give her money or food for her starving children, Mrs. Mary Mullaney today went to the livery stable of her brother-in-law, Guiseppi Mullaney, in the Latin quarter, and fired three shots at him from a revolver. The woman's aim was poor and none of the shots took effect. At the city prison where she was taken after her arrest, she stated that her husband, who died recently, had been in partnership with his brother and that the latter had swindled her out of her husband's part of the business. She said her children were suffering for food and that her brother-in-law refused to help her when she went to him today.

ELOPING EMBEZZLER GETS HIS.

Edward M. Hobson, Relative of Hero of Merrimac, Sentenced to Two Years in Prison.

[BY DIRECT WIRE TO THE TIMES.]

WASHINGTON, Oct. 28.—[Exclusive Dispatch.] Two years in the penitentiary was given Edward M. Hobson, the eloping embezzler captured in the apartments of Mrs. Raymond Kyle, the Washington matron, in New York, July 30 last. Hobson was charged in two counts with embezzlement from the Hope Live Stock and Mutual Benefit Association of this city and with having forged the name of W. A. Taylor, one of the officers, to two notes. He today pleaded guilty to the charge of forgery and the other counts were nolle prossed.

When the verdict was returned, Hobson, in his own behalf, addressed the court asking for clemency, on the ground that he had a wife and three children, but without avail.

Hobson is a relative of the hero of the Merrimac.

SIX MONTHS FOR HUG.

Private Sentenced to Hard Labor and Loss of $60 Pay for Impulsive Act.

[BY DIRECT WIRE TO THE TIMES.]

WASHINGTON, Oct. 28.—[Exclusive Dispatch.] Six months' hard labor and forfeiture of $60 pay for the privilege of hugging a pretty girl for one minute. That is the price Private Albert Anderson, Co. F, Seventh Infantry, is now paying at Fort Wayne, Mich., according to a report which has just reached the War Department.

It occurred on a street car on the evening of September 1. Although the prosaic military records make no mention of the fact, it is presumed the young lady was a bewitching vision as not even fear of punishment, much less the publicity, could restrain the yearnings of the soldier and he proceeded with the hug. The result was that Anderson was charged with conduct to the prejudice of good order and military discipline, convicted and sentenced.

MARRIED FOR ONE DAY.

Wealthy Kentucky Farmer Claims Irresponsible Condition and Shoots Himself.

[BY DIRECT WIRE TO THE TIMES.]

LEXINGTON (Ky.) Oct. 28.—[Exclusive Dispatch.] J. W. Hutchison, aged 55 years, a wealthy farmer of Harrison county, committed suicide at Cynthiana this afternoon, less than twenty-four hours after his marriage to Mrs. Nannie C. Swinford, one of the most prominent women of that county.

The marriage took place at Paris Tuesday afternoon and early this morning Hutchison consulted an attorney at Paris and asked that steps be taken to have the marriage annulled, alleging that he knew nothing of it until he awoke this morning at the home of his bride in Cynthiana.

After consulting the attorney Hutchison returned to Cynthiana and shot himself through the heart, dying instantly. He declared to the attorney at Paris that he had several others were drunk when the ceremony was performed.

MURDERS STARTLE PHOENIX.

Three Crimes in Week, of Which Last Is Pathetic Tragedy of Domestic Life.

[SPECIAL CORRESPONDENCE OF THE TIMES.]

PHOENIX (Ariz.) Oct. 27.—Ordinarily Phoenix is one of the quietest of cities in the way of criminal news. Yet there have been three killings in the city during a single week. The first was that of Will Clark, a poolroom keeper, by "Pompadour Dick" Fletcher, a saloon man, who shot Clark down in an alley as Clark was advancing toward him with leveled rifle. Clark died Sunday and Fletcher is now being held, awaiting action of the grand jury. The second case, Sunday night, was the slaying of Ossian M. Button by Jesse Pearce of Mesa City. Button had been visiting his children, at the home of his wife, from whom he had separated. Under the influence of liquor, he slapped the woman on the face. This was resented by Pearce, a caller, and in the ensuing melee Button received a fatal shot wound. Pearce also is being held for the grand jury.

The third shooting was yesterday morning, the mortal wounding of Mrs. Ida A. Knox by her husband, E. B. Knox, he being insane through the ravages of a tubercular type of cerebro spinal meningitis. In addition to the news sent by wire, it is to be told that Mrs. Knox died at 4 o'clock this morning at the Sisters' Hospital, the same institution where she, a graduate nurse, attended Knox last winter, while the latter was a surgical patient. The pair were married in San Francisco last June and had but lately returned from California. Mrs. Knox made a clear and most pathetic statement last night, very different from the evidence already at hand. She told how her husband had asked her to walk out with him, how he had led her into the barn of the Hewins house, where they had spent the night, how he had made her swear she loved him and how he had then shot her through the body, while he pressed her close to him. Knox had then shot thrice at his own body, but the bullets went wide. The woman, shot through below the heart, managed to secure the heavy revolver and to walk, carrying the weapon, into the house. Not till then did her screams bring help. At the hospital she told that she had nothing to regret from her marriage, and that her greatest regret in dying was that she would leave her husband with no one to watch over him. She had known his mental condition for several months, but he had appreciated it also, and it was his horror of confinement in an asylum that had caused her to maintain her personal care over him. His latest hallucinations were that some one had hypnotized her and that enemies had cunningly contrived that electrical currents should play upon him in his sleeping apartment.

Knox is still at the hospital, suffering little from the slashes he made across his wrists when he failed to shoot himself. He is wildly excited at times, when he remembers what he has done, and then collapses utterly.

Knox is well known in Los Angeles and Long Beach, where he has spent much of his time for several years past. He came here in 1896 from New York and until 1901 was cashier of the Phoenix National Bank. His family live at Knoxville, Ill., where a brother, deceased last year, was a wealthy manufacturer. Mrs. Knox was Miss I. A. Foxhall, a graduate of a Boston school for nurses, a talented and beautiful woman of superb health and vigor. She was a second wife, the former Mrs. Knox dying of consumption six years ago.

THEN YOU FEEL LIKE YOURSELF

YOU CAN EAT YOUR FAVORITE FOOD WITHOUT DREAD OF AN UPSET STOMACH

Perfect digestion, leaving nothing to ferment and form gas results from Diapepsin. Begin taking this remarkable digestive and anti-ferment and get rid of this misery forever. Regulates the stomach promptly.

Every family here ought to keep some Diapepsin in the house, as any one of you may have an attack of Indigestion or Stomach trouble at any time, day or night.

This harmless preparation will digest anything you eat and overcome a sour stomach five minutes afterwards.

If your meals don't tempt you, or what little you do eat seems to fill you, or lays like a lump of lead in your stomach, or if you have heartburn, that is a sign of Indigestion.

— Ask your Pharmacist for a 50-cent case of Pape's Diapepsin and take one triangule after supper tonight. There will be no sour risings, no belching of undigested food mixed with acid, no stomach gas or heartburn, fullness or heavy feeling in the stomach, Nausea, Debilitating Headaches, Dizziness or Intestinal griping. This will all go, and besides, there will be no sour food left over in the stomach to poison your breath with nauseous odors.

Pape's Diapepsin is a certain cure for all stomach misery, because it will take hold of your food and digest it just the same as if your stomach wasn't there.

Actual, prompt relief for all your stomach misery is at your Pharmacist, waiting for you.

These large 50-cent cases contain more than sufficient to cure a case of Dyspepsia or Indigestion.

CRIME BRIEFS.

Sentenced for Life.

RENO (Nev.) Oct. 28.—Albert T. Jackman, found guilty of the murder of John Morits at Goldfield, has been sentenced to life imprisonment in the Nevada penitentiary by Judge Langan. Jackman's attorneys will appeal the case.

Butler Makes Big Fight.

SAN FRANCISCO, Oct. 28.—George Metcalf, also known as Alfred Willis, the English butler, accused of robbing Mrs. Charles E. Hearne of jewelry valued at $2000, was arrested yesterday after a desperate fight with Detective Proll. After his prisoner capitulated Proll was compelled to use his club, and Metcalf is now held for observation at the hospital in the belief that his skull is fractured.

Bold Street Car Robbery.

SAN FRANCISCO, Oct. 28.—Mrs. J. I. Petrie of New York, at present a guest of a local hotel, was the victim of a daring robbery on a Larkin street car last night. A hand satchel containing eleven rings set with diamonds, $80 in cash, a diamond bracelet and other jewelry, the whole valued at $1700, was slipped from under her arm, where she had placed it while carrying a number of parcels.

Drink Leads to Suicide.

PETALUMA, Oct. 28.—Soren F. Jensen, a rancher of Cotati, a few miles north of Petaluma, committed suicide by shooting himself in the head with a revolver last night. According to his wife, the man's despondency was induced by drink. The couple were married two years ago in San Francisco.

Dr. M. A. Striker, president of Hamilton Colle... was seriously injured in a runaway accident yesterday.

Make a Visit to Our Big Book Department

THE REAL BARGAIN CENTER OF LOS ANGELES
The 5th Store
BROADWAY AT FIFTH STREET

Delicious Coffee Served Free to Customers

200 New Net Waists at Maker's Cost

Qualities You Pay $5 to $7.50 for $2.95

2.95

Our waist buyer, now in the East, promised to send us some of the greatest waist values ever seen in Los Angeles. He has certainly kept his word. Within the past week we have received two lots of the cleverest waists shown this season. The first lot went like an express train, and these for today merit even a greater response. Beautiful waists you cannot buy for less than $5.00 to $7.50. Swell creations of allover net and filet; silk lined; some with round Val. lace yokes, finished with heavy medallions and with dainty lace ruffled bands of Cluny insertion. New Directoire sleeves, exquisitely trimmed with lace and insertion. Colors, white and ecru. All sizes. A magnificent assemblage of extremely stylish waists to retail at less than maker's cost. You cannot afford to overlook such an extraordinary saving. Sale begins today, Third Floor, Corner Building—$2.95.

Sample Shoes

1,000 Pairs Bought at 50c on the Dollar
Every New Style Included

$2.00 Oxfords and Pumps 98c

Remarkable values in this lot. Perfectly made footwear at half price. You rarely get a bargain like this. Oxfords and pumps in gunmetal, vici kid and patent colt; good sizes and widths. Actual $2.00 values now 98c.

$2.50 Shoes and Oxfords . . $1.48

Active buying yesterday. These bargains are worthy liberal patronage. Shoes, oxfords and pumps in black and chocolate vici kid, patent colt and gunmetal, in snappy new styles; good widths and sizes; turned or welt soles. Regular $2.50 footwear $1.48.

$2.50 Curtains 200 Pairs at $1.48

Another big curtain sale today. Grades you pay $2.50 for regularly; either white or Arabian color; fine lace curtains in various new floral, scroll and insertion border effects. Very special at $1.48 a pair.

$3.00 Curtains $1.98

Pretty white and Arabian bobbinet curtains, trimmed with Battenburg edges and insertion; some with novelty braided corner pieces; pair $1.98.

$5.00 Curtains $2.98

Almost half price for handsome filet and cable net curtains; various border designs; $2.98 a pair.

$4.00 Tapestry $2.98

Heavy new tapestry portiere curtains; elegant oriental and Bagdad designs, in a variety of bright, rich colors. Today, $2.98 a pair.

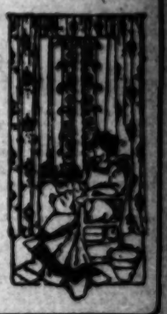

When a man picks up The Times, he is as certain that all the business news is printed in it as he is sure that all of the news of the world is given. When you have a grocery store, a livery stable or a manufacturing concern for sale, that is news—business news.

The Times prints this kind of News. When you have anything for sale send it to The Times. When you want to buy anything look in the Classified columns of The Times—you are almost sure to find it. Perhaps not the first day and maybe not the second, but sooner or later you will find what you want in the Classified columns of the Times. It will pay you to read these columns every day.

Reduce Fat A Pound A Day

Rengo Has Solved The Problem of Fat Reduction Without Starvation Diet or Tiresome Exercises.

We Gladly Send a 50c Box Free to All.

This Illustration Plainly Shows What Rengo Has Done. Write for a Free 50c Package Today.

Use Rengo. It is perfectly safe. You eat it like fruit or candy and easily and safely reduce your fat a pound a day.

For sale by all druggists at $1.00 per full sized box, or by mail prepaid, by The Rengo Co., 3257 Rengo Bldg., Detroit, Mich. The company will gladly send you a 50c package free by mail, if you will write them direct to Detroit, and enclose 10c as an evidence of good faith and to help pay postage and packing; no free packages at drug stores.

Rengo is for sale and recommended in Los Angeles by the Owl Drug Co., 320 South Spring and 5th and Broadway, also Hamburger's and the Broadway Department Store. Western Wholesale Drug Co., wholesale distributors.

Cures Constipation

A free trial will convince you that Multo-Fruto is the most natural constipation cure known, because it contains tropical fruit-juices, and everybody knows that there is nothing [illegible]

Full sized packages, 25c and 50c at drug stores. If your druggist has not got it, send your remittance to the Rengo Co., Rengo Bldg., Detroit, Mich.

Birth Stone Jewelry

Most jewelry stores fall short in their showing in the semi-precious stone set, birth-month rings, brooches, etc. Many customers have complimented us on the attention we have devoted to these gems. In our new

Department of Semi-Precious Stones

we show every conceivable style of cutting and a vast assortment of birth-month stones. You can enjoy the distinction of

Special Mountings Designed

and made to your order in our own shops at as reasonable prices as commonly asked for the ordinary styles that are commonplace and imitated in the inferior qualities.

437-439-441 Broadway Brock & Feagans

Ideal Steam Cookers
Canfield Hardware Co.
537-539 So. Broadway

Going Anywhere?
Then you need one of our three ply Elm Trunks
G. U. WHITNEY'S TRUNK FACTORY,
228 South Main Street

Once Was a Luxury
GAS
Now is a Necessity

Toys

Classified Liners.

Times Classified rates: the rate for inserting "Want" ads. in The Daily Times is 1c per word for each insertion; in the Sunday issue 1¼c per word, each insertion; minimum charge 25c; except under following classifications the rate for which is 10c per line, minimum charge 50 cents: "Society Meetings," "Personals," "Special Notices," and "Baths and Massage."

"Liner" (classified) advertisements for Sunday insertion received over the counter or by telephone after 11:30 o'clock Saturday nights will be inserted under heading "Too Late To Classify."

Sunday real estate advertisements, to be classified properly, must be in The Times office before 10:30 o'clock Saturday night. Rate 1¼ cents per word.

The Sunday circulation of The Times exceeds 77,000 copies, and more "liners" are regularly printed in its columns than in the five other Los Angeles newspapers combined.

Telephone your want advertisements. Ring up "The Times" any time of day or night and secure prompt and careful attention.

The Times cannot guarantee accuracy or assume responsibility for errors of any kind occurring in telephoned advertisements.

THE TIMES will not be responsible for more than one incorrect insertion of any advertisement ordered for more than one time.

Advertisers should retain receipts given by The Times in payment for "Liners," as no mistakes can be rectified without them.

SPECIAL NOTICES—

FOR SALE—LADIES—
While Mr. Moorehead was East he visited the large sewing machine factories. His entire life having been spent in the sewing machine business, he considers himself a good judge of a perfectly made sewing machine. He has shipped two cars of beautiful drop-head machines, which will be placed on sale Thursday, Oct. 29, at prices surprisingly low. Terms $1 down and $1 per week.
OFFICES
[illegible] WEST SECOND ST.
[illegible] SOUTH BROADWAY.
F2331. —Phones— Main 5696.
29 Harry Miller, City Manager.

TIMES COOK BOOK NO. 3 READY TODAY, and until the edition is exhausted, is placed on sale the largest, most elaborate and comprehensive cook book of the series issued by The Times.
The 218 recipes for hot Spanish and Mexican dishes and the hygienic department are big features of the publication. The recipes, brought out by The Times Prize Cooking Contest, are generally from Southern California housewives and noted chefs. Price 25c; by mail 5c additional. Address THE TIMES, Los Angeles.

SUNDAY REAL ESTATE LINERS—
Classified real estate advertisements for insertion in THE SUNDAY TIMES must be in the office not later than 10:30 o'clock Saturday nights. Other "want" advertisements for Sunday insertion will be taken over the counter until 11:30 p.m.
The great volume of liners printed in The Sunday Times, numbering regularly over 5000 separate announcements, makes this regulation absolutely necessary in order to get the big Sunday issue out on time.

WRINKLES—
Do not add to the beauty of any face—baggy eyes give a look of dissipation—have this removed by the
ORIGINAL M. ELLA HARRIS METHOD.
No injecting, no cutting. Work guaranteed. Come and see demonstrations.
PARAFFIN REMOVED.
453½ S. BROADWAY, ROOM 4.

FREE—A TALK ON "BEAUTY"
And How to Care for the Face.
The M. Ella Harris scientific method for the removal of wrinkles, smallpox pits, freckles, birth marks, etc., will be fully explained at the parlors of the Harris Institute of Dermatology, 453½ S. Broadway, room 4.
Friday, Oct. 30, from 2 to 4—free. 30

CESSPOOLS—
$5 TO $10
CLEANS THEM OUT.
2½ years' experience in Los Angeles. Ask your neighbor about us; 6 tanks; no waiting. LOS ANGELES SANITARY CO., E3146, Temple 563.

CESSPOOLS—
IF YOU WANT GOOD WORK AND PROMPT ATTENTION, CALL US. OUR FOREMAN IS A PLUMBER AND KNOWS HOW; 1 TO 2 LOADS CLEANS A CESSPOOL.
RED CROSS SANITARY CO.,
MAIN 5695. 59004.

HOLLOW CHEEKS, NECKS, BUSTS FILLED out painlessly and permanently in one visit. No paraffine, no lumping. Patients treated in this city 12 years ago can be seen. City physician indorsement. MRS. McNAIL, Dermatologist, 129½ N. FLOWER ST. W. Second st. car. Phone A7301. Course taught. 29

SPECIAL REDUCTION IN HAIR GOODS; $2 switches, 85c; $6 switches, $2.50; 24 and 30-inch switches, look only $5 balance of this week; hair combings made up to order in puff or switches. MADAM PETRIE, Hair Dept., next to Glove Dept., main floor, the Fifth St. Store. 2

I WILL MOVE ALL YOUR FURNITURE and piano in one load for $3 for 9 hours' work; first-class, experienced men; 7 large flat spring wagons, and satisfaction guaranteed or cheap by contract. PICO MOVING CO. Phones West 1456, E4108. 29

ELECTRIC DANDERINE
Cured my scalp of dandruff. If you have dandruff, go to your barber or HOPPERSTEAD, 432 S. Main, and buy a bottle. It will not cost you one cent of it does not cure you. D. T. HILL. 29

RUPTURE CURED. OUR FINGER PAD truss protects the delicate organs; holds the rupture in its natural cavity without understraps, allowing nature to heal the break. Open till 8 p.m. LONDON TRUSS CO., 741 S. Spring. 29

TIMES BRANCH OFFICE, 531-533 S. SPRING st. Advertisements and subscriptions left at the new Spring street office of The Times will receive as careful attention as at the main office. Competent clerks in attendance.

CESSPOOLS CLEANED OUT; WE TAKE out over 100 gallons at each load more than other company at same price. IMPERIAL PUMPING CO., 1311 W. 20th. Home 23040; West 5396.

ANNOUNCEMENT — ORIGINAL TALLY-HO STABLES, 109 N. Broadway. Fine saddle horses; finest livery in city; calling broughams, funeral carriages, tally-ho parties, automobiles.

CALIFORNIA STEAM CARPET CLEANING WORKS cleans carpets, refitting, sewing and laying. 229 E. 4TH ST. Main 715, Home A8254.

FEATHER PILLOWS RENOVATED AT ACME FEATHER WORKS, 758 San Pedro. Phone Sunset Main 1168. Home 8041.

ROOF REPAIRING PROMPTLY DONE. ALL work guaranteed. CALIFORNIA ROOFING & SUPPLY CO., 502 Grosse Bldg. F6452.

NO EXTRA CHARGE ON WALL PAPER borders with 5c paper. Walter, 627 S. Spring.

IF YOUR ROOF LEAKS, SCOTT, THE roofer, 1622 S. Main, will fix it. Tin, shingle, gravel, paper. "Show him the job."

HAIR, MOLES, RED VEINS REMOVED BY electrolytic expert. Rm. 5, 306½ S. Bdway.

S. G. POTTS, LADIES' TAILOR; STREET suits, from $30 up. 512 S. BROADWAY. 29

LACE CURTAINS LAUNDERED BY HAND. West 391. Home B4719. MRS. HEATH.

PERSONAL—
Business.

PERSONAL—THE WORLD'S GREATEST ASTRAL SEER AND PSYCHIC.
MILBURN.
WHEN CONSIDERING A PSYCHIC consult the best. Milburn is the acknowledged leader of them all. Permanently located in Los Angeles. He advises you with a power higher than human. He brings sunshine and success in your life, telling you how to overcome enemies and obstacles. Work guaranteed. 428 W. SIXTH ST. Hours 10 to 8, daily and Sundays. 31

PERSONAL—
MME. ANNUVE.
Wonderful trance psychic and mental healer. Before undertaking anything concerning your future life, consult this gifted medium. Positively does what others claim to do; $1 life reading, 50c. 824½ S. BROADWAY, (opposite Hamburger's.) 30

PERSONAL—LADIES, ASK YOUR DRUGgist for Chichesters' Pills, the Diamond Brand. For 25 years known as best, safest, always reliable. Take no other. Chichesters' Diamond Brand Pills are sold by all druggists.

PERSONAL — WM. S. HOOSER HOLDS message circle tonight under auspices of First Mental and Telepathic Society. Doors closed 8 p.m. sharp. 542 CERES AVE., near Arcade Depot. 29

PERSONAL— SEE
HENLEY,
THE SUCCESSFUL PSYCHIC,
READINGS DAILY.
534½ SOUTH BROADWAY. 534½. 30

PERSONAL—LADIES USE DR. LA FRANcos' Compound; safe, speedy regulator; 25c; druggists or mail; booklet and testimonial free. DR. LA FRANCO, Philadelphia, Pa.

PERSONAL—JOHN SLATER, CIRCLE TOnight, 8 sharp. Private readings daily, 10 to 4. THE CHULA VISTA, 217 W. Third. 30

PERSONAL — MRS. MARTIN, MAGNETIC healer, free readings. 727½ S. BORADWAY. Home F7880. 31

PERSONAL—
Business.

PERSONAL—MADAM KARMA.
MADAM KARMA.
MADAM KARMA.
MADAM KARMA.
MADAM KARMA.
MADAM KARMA.
WORLD'S GREATEST SEERESS.
WITHOUT ASKING ONE QUESTION,
BEFORE YOU UTTER A WORD.
Karma gives dates, facts, figures.
Tells you of loved ones, living or dead, YOUR SECRET TROUBLES, the cause and remedy; in fact, tells everything. Gives infallible advice on all affairs of life, including business, law, health, changes, travel, patents, financial troubles, love, courtship and marriage.
BY PUBLIC REQUEST, SPECIAL READING THIS WEEK,
50c—50c—50c—50c—50c—50c—50c.
50c—50c—50c—50c—50c—50c—50c.
To receive the 50c readings,
you must cut this ad. out
AND BRING IT WITH YOU.
Hours 10 to 8.
HOTEL WILLOUGHBY, SUITE 7,
506 S. HILL ST. 506
OVER PARK BANK,
COR. FIFTH AND HILL STS.,
OPP. CENTRAL PARK.
MADAM KARMA.
MADAM KARMA.
MADAM KARMA. 31

PERSONAL—PROF. W. E. KING,
247 S. HILL ST. 247.
ASTRAL DEAD TRANCE SPIRIT PSYCHIC SEER. BY PUBLIC REQUEST, SPECIAL READINGS THIS WEEK—50c—50c—50c—50c—50c.
To receive the 50c readings you must cut this advertisement out and bring it with you.
He gives dates, facts and figures, reliable and important advice on all matters of interest in business transactions, lawsuits, contested wills, damage suits, divorces, deeds, mortgage, claim, heart or marriage.
HIS REVELATIONS ARE MOST WONDERFUL and acknowledged to be of the highest order, not made to satisfy idle curiosity, but intended to give those who seek the truth a permanent benefit. He does not cater to the superstitions of the ignorant, credulous people. If you are in doubt that he can and will perform all he claims, feel yourself invited to call, and he will give you a more substantial proof of his marvelous power than you have before received from mortal.
HIGH-CLASS PATRONAGE SOLICITED.
Readings daily and Sunday, 10 to 8.
Permanently located in his own home.
247 S. HILL ST. 247.
NEXT DOOR TO NEW Y.W.C.A. BLDG.
NEAR ANGELS' FLIGHT.
PROF. W. E. KING. 31

PERSONAL—
MRS. MASSON,
The noted palmist of London, Eng., may be consulted at 322 S. SPRING ST. (over Owl Drug Store,) by those desiring careful, conscientious and reliable hand readings from one of the foremost palmists of the day.
Investments, changes of business, losses and gains, lawsuits, deaths, marriages, separation, and, in fact, all that life holds for you is plainly written in your hand; it is simply a question of correct interpretation.
HIGH-CLASS PATRONAGE SOLICITED.

PERSONAL — TIMES COOK BOOK NO. 3 ready today, and until the edition is exhausted, is placed on sale the largest, most elaborate and comprehensive cook book of the series issued by The Times.
The 218 recipes for hot Spanish and Mexican dishes and the hygienic department are big features of the publication. The recipes, brought out by The Times Prize Cooking Contest, are generally from Southern California housewives and noted chefs. Price 25c; by mail 5c additional. Address THE TIMES, Los Angeles.

PERSONAL—
BYRON STANLEY,
JUST THIS WEEK.
25c—25c—25c—25c.
OLDEST ESTABLISHED, BEST KNOWN PSYCHIC AND ADVISER IN CALIFORNIA. READS YOUR LIFE CORRECTLY AND GIVES YOU RELIABLE HELP AND ADVICE ON ALL AFFAIRS OF LIFE. LOW FEE TO ALL, 25c. 424 S. HILL.
25c—25c—25c—25c. 30

PERSONAL—THE LADY THANKS THE gentleman assisting her at the drug store, Main and Third, Monday evening, October 26. 29

WANTED—
Help, Male.

WANTED — MAN WITH GOOD TEAM, plow and scraper for about a week's work near Echo Park. See MR. BODKIN, Advertising Department, The Times, today. 29

WANTED—SERVICES OF GOOD SOLICItor for several days' work. LOS ANGELES ELECTRIC PIANO CO., 216 S. SAN PEDRO. 29

WANTED—15 SAILORS TO GO TO PORTland; good chance to go north; $25 for the trip. Call at once. MARKS EMPLOY. AGENCY, 125 E. Second st. 29

WANTED—FIRST-CLASS PRESSER; MUST be steady and sober. Call at once. MONARCH CLEANING WORKS, 1917 S. Hoover. 30

WANTED—4 GOOD CANVASSERS TO WORK in the city on commission. Apply 10 a.m. today. ELECTRIC HEATING AND MANUFACTURING CO., 317 Fay Bldg. 29

WANTED — A FIRST-CLASS BOILERmaker. Apply at 7th and Central avenue. SUPERINTENDENT PACIFIC ELECTRIC RAILWAY SHOPS. 31

WANTED—5 DAYS' WORK CARING FOR lawn in exchange for good second-hand suit man's clothes; tailor made; size about 38. 503 GROSSE BLDG., 6th and Spring. 29

WANTED — FINISHING CARPENTERS. Come ready for work; salary $3 a day. WESTERN AVE. AND 16TH ST. 30

WANTED—FINISHERS AND BUTTONhole maker on men's coats. 230½ SOUTH SPRING, room 328. 29

WANTED—LADIES' TAILORS AND OPERators on ladies' cloaks; steady work; high salary. A. GREENE, SON, 107½ N. Main. 1

WANTED—A GOOD MAN TO SOLICIT ORders for screens. Apply 2306 SAN PEDRO ST. 29

WANTED—MEN TO CANVASS NEW ARticle; liberal proposition, good pay. 1006 S. OLIVE ST. 1

WANTED—SOLICITOR FOR WATER; 25c for each new customer. HOME PHONE 59184. 30

WANTED — ROUGH CARPENTER FOR concrete frames, new house. THORNE ST. and AVE. 66. South Pasadena car. 29

WANTED — EXPERIENCED SECTION foreman for Mexico; wages $150, Mexican money. Call 650 P. E. BLDG. 29

WANTED — AT ONCE, EXPERIENCED cutter on ladies' skirts, ROSENTHAL & SALZMAN, 322 S. Los Angeles st. 1

WANTED—A FIRST-CLASS LADIES' TAILor at once. Apply S. HORWITZ, 420 S. Broadway. 2

WANTED—BOY WITH WHEEL, STEADY position, good pay. R. W. PRIDHAM, 112 N. Center st. 1

WANTED—A BOY WITH WHEEL. Inquire J. KORN, 444 S. Broadway, room 500. 29

WANTED—2 GOOD COAT MAKERS; GOOD pay and steady work, at J. W. BREM & CO., 1421 D st., San Diego, Cal. 31

WANTED—BOY TO LEARN PAPER BOX making, steady work; good pay. R. W. PRIDHAM, 112 N. Center st. 1

WANTED—5 CARPENTERS NEAR CITY; wages $3; good job. Call at once. MARKS EMPLOY. AGENCY, 125 E. Second st. 29

WANTED—RELIABLE YOUNG MAN FOR poultry ranch. Apply at TIMES OFFICE, Pasadena. 30

WANTED—STRONG BOY WITH WHEEL TO deliver packages. Call at KANST ART CO., 642 S. Spring. 29

WANTED—CEMENT FINISHER TO PUT IN walk by the day; must have tools. PHONE 71297. 29

WANTED—GOOD SOLICITOR FOR DYE works; good proposition to right parties. 702 W. SIXTH. 29

WANTED—SOLICITOR FOR GROCERY ON East Side; East Side resident preferred. Call 10 a.m., 2501 PASADENA AVE. 29

WANTED—FIRST-CLASS SOLICITOR. APply ROOM 16, JONES' EMPLOYMENT OFFICE, 452½ S. Broadway. F5763. 29

WANTED—A GOOD CARPENTER TO DO repair work on house for rent of house. Address 1116 E. 12TH. 30

WANTED — COLLECTOR, BETWEEN 25 and 26; must furnish bond. Apply after 9 a.m. COLLIER'S, 740 San Pedro st. 30

WANTED—WIDE-AWAKE MAN, WHO IS going to Canada. Apply 237 E. MARKET ST., corner N. San Pedro. 2

WANTED—FIRST-CLASS TAILOR TO work on men's coats. ROOM 27, 452½ South Broadway. 29

WANTED—STRONG BOY, WITH WHEEL. Apply at the VIENNA EMPORIUM, 349 S. Broadway. 30

WANTED—FIRST-CLASS LADIES' TAILors; good wages, steady position. Apply at the BON TON, 512 S. Broadway. 30

WANTED—STRONG BOY WITH WHEEL to deliver packages; good wages. KANST ART CO., 642 S. Spring st. 29

WANTED — MAN WITH HORSE AND wagon one or two days. 1150 W. ADAMS ST. 29

WANTED—BOY AT SCHALK CHEMICAL CO., 209 N. Main. 29

WANTED—FIRST-CLASS BUSHELMAN. U. S. TAILORING CO., 108 W. Third st. 29

WANTED—FIRST-CLASS COAT TAILOR. Call at once, 111 WINSTON ST. 30

WANTED—CABINET MAKER CAPABLE OF detailing. 133 E. FOURTH ST. 29

WANTED—FIRST-CLASS OPERATOR ON coats. 230½ S. SPRING, room 327. 29

WANTED—GOOD JOB PRINTER. CALL 1039 HOPE ST., S. Pasadena. 29

WANTED—FIRST-CLASS COAT OPERATOR. Call at once. 111 WINSTON ST. 29

WANTED—TINSMITH FOR INSIDE AND outside work. Call 1035 W. 38TH PLACE. 30

WANTED—
Help, Male.

Note—Applicants for positions are advised not to enclose original recommendations in answer to ads. Send duplicates only.

WANTED—
HUMMEL BROS. & CO.,
A Strictly First-class Agency,
All Kinds of Help Promptly Furnished.
Your Orders Solicited.
116 EAST SECOND STREET,
Between Main and Los Angeles Sts.
Largest and best equipped offices on Pacific Coast.
SUNSET MAIN 509.
HOME EXCHANGE 509.
Married man, dairy, $70 and house; carpenters on concrete forms, $3; house carpenters, $3.50; blacksmith, $2.50; horse cuffer, $12 and room; painter, city, $3; carpenters, mining camp, $3.25; ranch hands, $30 etc.; milkers, $40 etc.; scraper teamsters, $2; laborers, country, $2.
HOTEL DEPARTMENT.
First-class baker, $30 and meals; laundry foreman (Ariz.) $15; kitchen helper, $35 etc.; masseur and bath man, $12; baker's helper, $8. 29

WANTED—
MURRAY & READY,
Leading Employment and Labor Agents,
Second and Main sts., Los Angeles.
Phone Sunset Broadway 4850. Home A3913.
A FEW SPECIALS.
Bench hand, planing mill, steady ......$3 day
Teamster and wife $60
12 teamsters, new construction ....$60 month
Milker and family ....$70 and house
12 cleaners and dyers for city and country, $15 to $30.
Sign painter, plain work, city ....$3 day
Young man for bakery, city ....$6 week
Teamster, coal yard, city ....$30 and fd.
Japanese cook, easy job, L. A.......$30 and fd.
Rough carpenter, city.
Butcher, shop work, near city ......$15 week
Floor polisher and scraper, city.
5 farmers, big ranch..................$30 and fd.
AND OTHERS.
MURRAY & READY, 2nd and Main st., L. A. 29

WANTED—
TRIMBLE'S EMPLOYMENT AGENCY,
208 S. Los Angeles st.
Main 5917. A5649.
Carpenter for concrete forms, $3 day; bridge carpenters, city, $3; bridge carpenters, country, $3; milkers, $40 etc.; boys with wheel, $6 week; teamsters, $30 etc.; section foreman, $71.50 month; extra gang foreman, $30 month; quarry man, $2.75 day. 29

WANTED—JAPANESE
PACIFIC EMPLOYMENT CO.,
Leading agency and contract office.
Phone Home F1078, Main 1714.
House and window cleaning department.
Female Department.
621 W. SIXTH ST., Los Angeles, Cal.
ATTENTION—Beware of imitators who are using our firm name, "PACIFIC." 3

WANTED—THE BEST REAL ESTATE OFfice man available; must have a fair knowledge of city values and be thoroughly experienced in office systems, advertising, business forms, escrow matters, loans, insurance, etc., and take charge of the correspondence and accounts, at least temporarily. Applicants give full particulars. Address V, box 2, TIMES OFFICE. 29

WANTED—A GOOD RELIABLE MAN TO do office work, and collecting; have charge of money department; experience would not be necessary; would have to deposit a little money in the bank as a bond for your honesty; no other references will be accepted; do not call before 10 o'clock. 334 GERMAIN BLDG., 224 S. Spring st. 29

WANTED—MEN WANTED TO MAKE $150 to $300 per month selling irrigated lands. One of our agents who went to work three weeks ago cleared $600 in commissions last week. You can do the same. Try it. For further information call or write FRESNO IRRIGATED FARMS CO., 553 S. Spring st., Los Angeles, Cal. 30

WANTED—AN EXPERIENCED MAN TO take charge of a first-class drapery and curtain department in this city. State age, experience and salary expected; also give references. Only an aggressive, thoroughly up to date man need apply. Address W, box 120, TIMES OFFICE.

WANTED—A YOUNG MAN ABOUT 21 OR 22 years of age, living with parents, to drive wagon; must be well acquainted with the streets of this city and well recommended. Apply after 9 o'clock a.m. OLD PLANTATION DISTILLING CO., 108-110 S. Broadway. 29

WANTED—
Experienced real estate salesman, with 5-passenger auto, to sell real estate in west and southwest. ALTHOUSE BROS., 430 S. Broadway. 31

WANTED—BOY, A GOOD OPENING FOR an energetic boy under fourteen. Chance to learn business methods. Short hours and good pay. Need not interfere with other duties. Work in spare moments all winter. JAMES L. BRADFORD, 328 S. Hill st. 29

WANTED—YOUNG MAN TO LEARN ASsaying in exchange for services; prefer one having some knowledge of chemistry and leaving at home; must be willing to remain 6 months. Address V, box 6, TIMES OFFICE. 30

WANTED—BENCH MAN FOR PLANING mill, $3.50 per day. Tinner in country, $4 per day. Milker, $40 and fd. Cornice man, $4 per day. Many other good positions open. Call and see us. HANSEN EMPLOYMENT AGENCY, 204 E. 2nd st. 29

WANTED—
JAPANESE EMPLOYMENT AGENCY,
430 E. Sixth st. Home 5253, Main 2704.
COOKS, WAITERS, PORTERS.
Ranch hands, house and window cleaners.
HOUR OR DAY CONTRACT.

WANTED—AN EXPERIENCED DRY GOODS clerk, department store, Bakersfield, to sell dress goods, silks, linings; references required; none but first-class man need apply. Nadeau Hotel, M. HOCHEIMER, Thursday eve, 4 to 7:30. 29

WANTED—A NURSERYMAN WHO HAS had experience in fruit tree nurseries. A good opening for a young, energetic man, who is anxious to advance on his merits. Address BOX 1310, Fresno, Cal.

WANTED — MEN LOOKING FOR CLERical, technical and salesmen positions, paying from $12 week to $5000 year. Call COMMERCIAL SERVICE CO., 509-510 L. W. Hellman Bldg., 411 S. Main st. 30

WANTED — PLATEN PRESS FEEDER; must be accurate. Rear 518 S. HILL ST. 29

WANTED—SOLICITORS, HOSPITAL EXperience preferred. ROOM 201, Thorpe Bldg. Good proposition to the right man. 1

WANTED—LIVE SALESMAN FAMILIAR with country lands. Colonization department, c. F. B. MORSE DEVELOPMENT CO., Times Branch Office, 531 South Spring st., Los Angeles.

WANTED — EXPERIENCED RAILROAD revising clerk; must be thoroughly familiar with inter line way bills and rates, otherwise don't apply; salary $100. 525 BYRNE BLDG. 29

WANTED — GOOD TAILOR; MUST BE first-class presser and bushelman, $28 per week; steady work; fare paid to the right party. J. G. OLIVER, box 347, Tonopah, Nev. 29

WANTED — GOOD, UP-TO-DATE SPEcialty solicitor; must be experienced; salary and commission to right party. Address W, box 85, TIMES OFFICE. 29

WANTED — FIRST-CLASS ORNAMENTAL iron worker. LOS ANGELES ORNAMENTAL IRON WORKS, Clarence and Kearney sts. Home 41514.

WANTED—STRONG BOY TO DO ERRANDS and make himself useful in the factory; steady work. PAC. KNITTING MILLS, 206 N. Los Angeles st. 29

WANTED — AT ONCE, EXPERIENCED presser on ladies' coats; good pay; steady work. ROSENTHAL & SALZMAN, 322 S. Los Angeles st. 1

WANTED — COMPETENT FURNISHINGS and shoe salesman (men's,) $85; Arizona. INDUSTRIAL & COMMERCIAL BUREAU, 132½ S. Spring. 29

WANTED—WELL DRESSED YOUNG MEN of good appearance as representatives. No experience necessary. Apply 9 to 12. SUNSET, 531 S. Spring st. 29

WANTED — TWO FIRST-CLASS SHEET metal workers; wages $4 for day of 8 hours. GRAY'S HARBOR SHEET METAL WORKS, Aberdeen, Wash. 31

WANTED — EXPERIENCED RAILROAD station agent out of town; salary $80; only young single man need apply. 525 BYRNE BLDG. 29

WANTED—MAN TAILOR TO WORK ON womens' garments. Apply before 10 a.m. SUPERINTENDENT, Broadway Dept. Store. 29

WANTED—CANVASSER, GOOD ADDRESS; one who can give his whole attention; good proposition to the right man. Call KANST ART CO., 642 S. Spring st. 29

WANTED— Male or Female Help. (Investment Required.)

WANTED—CARPENTERS TO INVEST 15c per day and few spare hours for instructions which will make them independent in 4 months; first 5 enclosing or bringing this advertisement will receive set drafting instruments free with course. 318 DELTA BLDG. 29

WANTED—A YOUNG MAN WHO CAN INvest $225 with services in old established light manufacturing business that will clear you $30 weekly; only business of this kind in city; this is work any one can do. Call 306½ S. BROADWAY, room 2. 29

WANTED—INVENTORS TO SECURE PATents now; terms $5 down and balance easy installments; specially low price until November 1; strict privacy and personal attention; registered patent attorney. 318 DELTA BLDG. 29

WANTED — MAN OR LADY WITH $300 cash, buy out exceedingly good business; will pay $35 weekly; experience unrequired; owner will teach you the business. Call 218 S. BROADWAY, office 438. 29

WANTED — $60 PER MONTH TO START with, light work, to party who has $1500 to invest in a good, established business, which will stand thorough investigation. Address W, box 184, TIMES OFFICE.

WANTED—
Help, Male and Female. (Investment Required.)

WANTED — RELIABLE MAN FOR COLlecting office; work pays well; little capital. See manager UNION INVESTMENT CO., 215 Thorp Bldg., N. Broadway and Franklin. 29

WANTED — RELIABLE MAN FAMILIAR with farming lands to help surveyor locate settlers on government lands; good pay; small investment. 427 GERMAIN BLOCK. 29

WANTED—BRIGHT MAN FOR OFFICE; pays $15 to $18; must invest $400, secured. See MR. LOUD, 443 Crocker st., 9 to 12. "The Progress." 29

WANTED—WIDE AWAKE MAN TO MANage business and buy interest in same. Apply 237 E. MARKET ST., corner of N. San Pedro. 29

WANTED—HAVE FIRST-CLASS LAUNDRY and bakery routes for little money. 334 GERMAIN BLDG. 29

WANTED—
Help, Female.

WANTED—LADIES TO MAKE SOFA PILlow tops at home for wholesale house; steady work; good pay; experience unnecessary; unlimited instruction free. IDEAL ART CO., Room 18, 413½ S. Spring st. 30

WANTED — SIX FIRST-CLASS SALESLAdies, experienced in fancy neckwear, hosiery, handkerchief, cut glass and china departments. Call 10 a.m. Thursday. 510 GERMAIN BLDG. 29

WANTED — 2 WOMEN COOKS, WAITresses, $6 week; 6 house girls, $30; man presser; chambermaid; nurse girl and 100 more positions. BROADWAY EMPLOYMENT OFFICE, 316 S. Broadway. 29

WANTED — THOROUGHLY COMPETENT nurse, about 35 years old, to take care of child 2½ years old and also assist in light housework; good wages. Inquire 610 WITMER ST. 29

WANTED—GOOD GIRL OR LADY, LIGHT housekeeping for gentleman; healthy place; good home in country; kind treatment and small wages; stranger preferred. Address V, box 6, TIMES OFFICE. 29

WANTED—GENERAL HOUSE GIRL FOR beach, willing to assist with children, $30; good cafe waitress, $8 per week. BUREAU OF SERVICE, 90 E. Colorado st., Pasadena. Both phones 745. 29

WANTED—MANY WOMEN FOR COOKING and lower floor, $35, $30; general house work, $35, $30, $25; domestic helpers, $25, $20, $15. MISS BARTLETT, Employment Office, room 4, Chamber of Commerce, Pasadena. 29

WANTED—GIRL FOR GENERAL HOUSEwork, 2 in family; wages $15, $20. Apply SIXTH AND CAHUENGA BLVD. Take Melrose-ave. car going west on Broadway. 29

WANTED—FIRST-CLASS FANCY PRESSer. Call at once, 1917 S. Hoover. MONARCH CLEANING WORKS, 25405, West 425. 29

WANTED—COMPETENT GIRL FOR COOKing and general housework; small family. Broadway 1552, Home E1141. 747 S. UNION AVE. 29

WANTED—YOUNG WOMAN FOR GENeral house work in family four adults; wages $25. Apply today after 10 o'clock. 1725 HARVARD BLVD. 29

WANTED—TEACHER IMMEDIATELY FOR Arizona school. We have power of appointment. FISK TEACHERS' AGENCY, 238 Douglas Bldg. 31

WANTED—EXPERIENCED SKIRT BASTER for local factory; good wages and steady work. BARUCH & BACHMAN, 409 San Pedro st. 30

WANTED — LADY TO GIVE MASSAGE baths and treatments; one who has had experience. Address W, box 109, TIMES OFFICE. 29

WANTED—TWO FIRST-CLASS SALESLAdies for suit department; only those capable of taking full charge need apply. Call 10 a.m. Thursday. 510 GERMAIN BLDG. 29

WANTED—LADIES AT ONCE; EARN MONey at home, all or spare time, copying designs and making our novelties. ROOM 18, 535½ S. BROADWAY.

WANTED—3 TEACHERS FOR ARIZONA. Good salary. Apply immediately. CALIFORNIA TEACHERS' BUREAU, 409 San Fernando Bldg. 30

WANTED—GIRL FOR GENERAL HOUSEwork; references required. Call evenings only, after 6:30, 424 N. HILL ST., by High School. 29

WANTED—LADIES FOR PLEASANT HOME work; easy, rapid and profitable; experience unnecessary; permanent employment. Address K, box 279, TIMES BRANCH OFFICE. 31

WANTED—WOMAN FOR COOKING AND house work from 1 p.m. each day until after dinner; wages $14. 517 W. 23RD. Home phone 21830. Apply mornings. 29

WANTED—LADIES FOR FASCINATING home work; all or spare time; $5 to $15 made weekly. ROOM 2, 534½ S. Broadway. 3

WANTED—COAT ALTERATION HANDS for womens' garments. Apply before 10 a.m. SUPERINTENDENT, Broadway Dept. Store. 29

WANTED — GOOD LADY PASTRY COOK for nice cafe; wages $15 week. Call MARKS EMPLOYMENT AGENCY, 125 E. Second st. 29

WANTED—FIRST-CLASS SALESLADY TO sell millinery; must have good appearance. Get information at 332 SECURITY BLDG. 29

WANTED—YOUNG GIRL TO ASSIST WITH house work; good home. 856 W. WASHINGTON. 31

WANTED—LADY SINGER FOR RESPECTable cafe. Call MARKS EMPLOYMENT AGENCY, 125 E. Second st. 29

WANTED — LADY TAILOR, HELPER ON coats and skirts; must be first-class. H. CONE, 1842 E. First st., Boyle Heights. 30

WANTED—A GOOD GIRL FOR KITCHEN work in private boarding-house. Call after 9 o'clock, 328 S. GRAND AVE. 29

WANTED—AN EXPERIENCED PRESSER, who understands repairing; also experienced solicitors. 244½ S. BROADWAY, room 3. 29

WANTED—FIRST-CLASS EXPERIENCED waist drapers; also good finishers. L. G. POTTS, 512 S. Broadway, third floor. 29

WANTED—YOUNG GIRL WHO SLEEPS at home, for light house work. No small children. Apply 542 W. 41ST ST. 30

WANTED—GIRL TO ASSIST WITH HOUSEwork and care of children. Call 1638 CONSTANCE ST. 29

WANTED—GIRLS FOR BINDERY HELP. Apply at THE NEUNER CO., 113-115 South Broadway. 29

WANTED—FIRST-CLASS WAIST FINISHer. 217½ S. SPRING or Call A1959. No other need apply. 29

WANTED—HOUSEKEEPER FOR FAMILY of three. Call mornings. 1239½ W. FIFTH. Phone 51427. 30

WANTED—EXPERIENCED ALTERATION hands for women's suits. Apply SUPT. BULLOCK'S before 10 a.m. 29

WANTED — FIRST-CLASS SEAMSTRESS. Apply at once, ladies' tailoring. 202 S. GRAND AVE. 29

WANTED — FIRST-CLASS AND EXPERIenced waist drapers; good wages. L. G. POTTS, 512 S. Broadway. 29

WANTED—EXPERIENCED PRESSER FOR ladies' garments, dry cleaning department TROY LAUNDRY, Pasadena. 31

WANTED—LADIES TO CANVASS, NEW article; liberal proposition, good pay. 1008 S. OLIVE ST. 1

WANTED—NICE APPEARING GIRL FOR office work; must write fair hand. 205½ S. MAIN. 29

WANTED—A FIRST-CLASS VEST MAKER, who can also make buttonholes. 715 W FIRST ST. 29

WANTED—FIRST-CLASS FINISHER AND buttonhole maker. Room 27, 452½ S. BROADWAY. 29

WANTED — EXPERIENCED WOMAN ON high-class drapery work. PHONE SOUTH 3579. 29

WANTED—CHAMBERMAID AT HOTEL WOODLAWN, 241 S. Main; wages, $25, room and board. 29

WANTED — YOUNG LADY FOR LIGHT book-keeping. R. Y. M'BRIDE, 316 W. Second. 29

WANTED—A COMPETENT COOK FOR general housework; fine home; adults. 71843. 30

WANTED—FIRST-CLASS FINISHER ON ladies' tailoring; none other need apply. S. HORWITZ, 420 S. Broadway. 2

WANTED—EXPERIENCED HOTEL CHAMbermaid; strong, single woman. Call after 8 a.m., 452 S. HILL ST

WANTED—A SHIRT FOLDER. DRIVERS' INDEPENDENT LAUNDRY, 773 Clanton st. 29

WANTED—WOMAN TO SEW ON POWER machine, $7 to $10 week. TRIMBLE, 208 S. Los Angeles st. 29

WANTED — A GIRL FOR GENERAL house work; no washing. Apply 606 SOUTH BONNIE BRAE ST. 30

WANTED—YOUNG WOMAN TO ASSIST IN house work and care of 2-year-old child for room and board. Phone MAIN 8799. 29

WANTED—EXPERIENCED GIRL TO ASsist in ladies' tailoring. Inquire J. KORN, 444 S. Broadway, room 500. 29

WANTED—EXPERIENCED COOK. WAGES $35. Call 1920 S. FIGUEROA ST. Phone 21351. 30

WANTED—GOOD PLAIN COOK AND GENeral house work. WEST HOLLYWOOD. Phone 57279. 30

WANTED—SKIRT HELPER AND FINISHer at once. JOSEPH GREEVE, 720 South Broadway. 30

WANTED—YOUNG LADIES TO TRAIN FOR nurses. 1811 S. HOPE. 4

WANTED—YOUNG GIRL TO ASSIST WITH housework and children. 1721 W. 24TH.

WANTED—GIRL FOR COOKING AND GENeral housework. 1801 ORANGE ST. 30

WANTED — COAT FINISHER ON COATS. Call at once. 120 N. MAIN, room 5. 29

WANTED — GIRL TO WAIT TABLE IN evening. 1050 S. HOPE ST., $2 per week. 29

WANTED—MIDDLE-AGED WOMAN FOR [illegible]

WANTED—
Help, Female.

Note—Applicants for positions are advised not to enclose original recommendations in answer to ads. Send duplicates only.

WANTED—COOK, HOTEL, COUNTRY, $50 etc.; cook, small hotel, country, $35 etc.; cook, boarding-house, country, $40 etc.; waitress, R.R. eating house, $25 etc.; waitress, cafe, $8 etc.; chambermaid, country, $25 etc.; girl for power machine, $6 to $9 week; overall makers, piece work; two seamstresses, $1.50 day; stenographer, $8 week; house girls, $30 etc., $25 etc.; woman, with a child, ranch, cook and house work, $25 etc.; girls to assist, $20 etc., $15 etc. HUMMEL BROS. & CO., 116 East 2nd st. 29

WANTED—
Family cook, $40; pastry cook, $12; meat and vegetable cook, 1 week, $10; cook's helper, institution, $20; waitress and parlor maid, $30; lady's maid, some upstairs work, $30; girl for cooking and downstairs work, $35; house girl, 2 in family, $35; inexperienced waitress, $20; girl for mixed work, $25; long list of housework places, $20 to $35.
HENDERSON'S EMPLOYMENT AGENCY.
29 465 S. Broadway.

WANTED—HOUSE GIRL, SMALL FAMILY, city, $35; another, family 2, bungalow, $25; house girl, family 4, no laundry, $30; house girl, lady and daughter, $25; woman for 2 weeks' housekeeping, $1 day; house girl for 2 months, $6 week; cook and downstairs work, $35; other good orders, city and country. MRS. PATTEN'S (formerly Miss Day) EMPLOYMENT OFFICE, 218 S. Broadway. 29

WANTED—WOMEN CAN MAKE FROM $150 to $300 per month selling irrigated farm lands. One of our lady agents who went to work three weeks ago, made $600 in commissions last week. You can do the same. Try it. For further information, call or write FRESNO IRRIGATED FARMS CO., 553 S. Spring st., Los Angeles, Cal. 30

WANTED—PARTY WITH LARGE OFFICES in best building in city, wants young lady stenographer to attend to phone and do light office work. Will pay very small salary, but lady can do some outside work. Lady just out of school preferred. In answering give telephone number. Address N, box 263, TIMES BRANCH OFFICE.

WANTED—SALESLADIES IMMEDIATELY.

It costs you nothing to register with us.
THE GREENLEAF CO.,
29 223 Henne Bldg.

WANTED—HOUSE GIRLS, $20 TO $35 PER month; chambermaid, $30; delicatessen cook, $12 per week; housekeeper for man in country, $15 per month; 3 cooks, country, $30. Call and see us. HANSEN EMPLOYMENT AGENCY, 204 E. Second st. 29

WANTED — TWO FINE APPEARING Protestant ladies for attendants in doctors' offices; must be highly educated, with ability to manage; no limit to salary for the best; 2 others to learn nursing. 745 and 747 S. MAIN ST.

WANTED—FAMILY COOK, $40; SECOND maid, Hollywood, $35; ranch cook, $40; house girl, $40 etc., $35 etc. Many good places. SWEDISH EMPLOYMENT BUREAU, room 641 Chamber of Commerce Bldg., 130 South Broadway. 29

WANTED—LADIES TO MAKE SOFA PILlow tops and art novelties at home; easy and beautiful work; taught free; pays $8 to $15 weekly. Call at store, 754 S. BROARWAY, Woman's National Art Exchange.

WANTED — A STRONG, QUICK, YOUNG Protestant woman for second work in family; only the best need apply; W. Adams st. $6, $7 or $8 per week. Call at office DR. C. 747 S. MAIN ST. 30

WANTED—A SMALL GIRL TO TAKE CARE of a child. 1018 EAST 40TH ST. 29

WANTED—FIRST-CLASS TAILORESS. APply 448 S. SPRING. 29

WANTED—
Help, Male and Female. (Instruction Course.)

WANTED—LADIES' GARMENT CUTTING and sewing taught; shortest time; latest invention; Chicago system, by lady with 20 years' experience, from the East. MRS. W. F. MOORE, the Harland, 323 E. Fifth st., room 24. Home phone F8063. 1

WANTED—
Help, Male and Female.

WANTED—MAN AND WIFE FOR PRIVATE place, Pasadena; care of grounds, housework and plain laundry; wages $45 per month and board, with nice, pleasant rooms. Call S.W. cor. New York and Mar Vista sts., or address P. O. BOX 1662, Pasadena. 29

WANTED—MAN AND WIFE ON RANCH; man who understands general ranching and fruit; wife to cook and keep house; state salary expected and experience. Address W, box 162, TIMES OFFICE. 1

WANTED—A FEW MORE AGENTS TO sell the "Famous" cleaning fluid. Apply mornings or after 6 p.m. 1633 BYRAM ST. 29

WANTED—AGENTS, LADY OR GENTLEmen; new convex portrait; liberal offer. 1008 S. OLIVE ST. 1

WANTED—TO MEET AN EXPERIENCED teacher of buck and wing and clog dancing. Address W, box 161, TIMES OFFICE. 1

WANTED—
Help, Male and Female. (To Learn Trades.)

WANTED — MEN AND BOYS FOR THE original, largest and finest trade school on the Coast; $20,000 equipment; 1000 enrollments; 50,000 sq. feet of floor space devoted to instruction in the plumbing, electrical, plastering and bricklaying trades. Plenty of outside jobs with wages for advanced scholars. Tuition, $50. No extras. Catalogue free. Special notice: Applicants mentioning Los Angeles Times will receive free transportation to S. F. COYNE NATIONAL TRADE SCHOOL, Eighth and Tehama sts., San Francisco.

WANTED—YOUNG MEN BETWEEN THE ages of 18 and 25 are taught to operate the linotype machine at THE TIMES LINOTYPE SCHOOL, corner San Fernando and College sts., Los Angeles. Good operators are in demand in every section of the country, and the pay is above the average. It is possible to learn it from three to six months. Apply to SCHOOL MANAGER for terms.

WANTED—COMBINATION TRADE SCHOOL and contracting company, 120 E. 9th., Los Angeles. We teach the following trades—plumbing, electricity, bricklaying by actual work on buildings, etc.; no toys or books. Advanced students paid wages; free catalogue.

WANTED — YOUNG MEN, WHY FILL girls' jobs as stenographers, book-keepers and clerks, when four months' course will qualify you as transitmen and surveyors. Call 8 a.m. to 7 p.m., L. A. SCHOOL OF TECHNOLOGY, 318 Delta Bldg. 30

MAC DONALD'S COLLEGE OF HAIRdressing and Beauty Culture, 204 Mercantile Place; corner Spring. All branches taught by experts. MacDonald's graduates always in demand. 31

WANTED — PUPILS FOR COMPLETE course in millinery; individual instruction; day or evening, by experienced milliner. Call 1025 W. Seventh, DOUGLASS TERRACE. 31

WANTED—LEARN BEAUTY CULTURE; IT pays big. FLORENTINE HAIRDRESSING COLLEGE, corner Broadway. Entrance 227 Mercantile Place. F7287. 30

WANTED—I TEACH PRACTICAL ARCHItecture, perspective, detailing, blue-printing. J. NAISMITH, designer, 638 Chamber of Commerce Bldg. 30

WANTED—
Situations, Male.

WANTED — BY A MIDDLE-AGED MAN, position as driver, delivery wagon; experienced in grocery. Address W, box 181, TIMES OFFICE. 1

WANTED — EXPERIENCED COACHMAN and gardener wants position on place; good city references; don't drink or smoke. Address X, box 195, TIMES OFFICE. 30

WANTED — CARPENTER; GOOD ALL around, wants steady work, $2.75 day. Address N, box 245, TIMES BRANCH OFFICE. 29

WANTED—SITUATION AS MAN ABOUT place and choreman on private place; references. Address W, box 94, TIMES OFFICE. 29

WANTED—WORK, CARE OF HORSES, cow, lawn or garden, by reliable middle-aged man. H. TURK, 911 E. 14th st. 29

WANTED—SITUATION AS MANAGER OF hotel or first-class apartment house. Address X, box 191, TIMES OFFICE. 29

WANTED—STUDENT DESIRES POSITION where he can work for board. Address W, box 93, TIMES OFFICE. 29

WANTED—POSITION AS GARDENER AND choreman on home place. Address W, box 95, TIMES OFFICE. 29

WANTED—HOUSE AND WINDOW CLEANing. Call up APARTMENT 108, Tel. Main 5041, A3404. 30

WANTED — COACHMAN WANTS A POSItion; references; city or country. Address W, box 141, TIMES OFFICE. 29

WANTED—PAINTING, TINTING, ETC.; we'll please you. WILSON, 510 Vignes. A5631. Main 5726. 29

WANTED—SITUATION HORSE SHOER AND all-round blacksmith. A. R. M., ROOM 7, 548 Wall st. 30

WANTED—POSITION AS CLERK IN FIRST-class hotel. Address X, box 194, TIMES OFFICE. 29

WANTED—YOUNG JAPANESE DESIRES work as school boy. Phone A7528, MAIN 2222. 30

WANTED—SITUATION; WILL INVEST $100 with services. A. R. M., ROOM 7, 548 Wall st. 30

WANTED—A POSITION TO WORK YARD cleaning and gardener. PHONE BOYLE 355. 5

WANTED—SITUATION BY JAPANESE BOY as schoolboy. 418 LAKE ST. Home 52743.

WANTED—
Situations, Male.

WANTED—POSITION BY MAN WHO HAS had an extraordinary wide experience for man of his age (27) in positions of trust, and where ability was required. Is an expert book-keeper, correspondent, office man, stenographer, private secretary. Has employed and handled salesmen. Is thoroughly familiar with the unlisted stock business; is familiar with company promotion. Is conversant with mining, insurance and eucalyptus timber business, technically as well as from a salesman's viewpoint. Desires change because present employer is retiring. Address 911 WRIGHT & CALLENDER BLDG., or phone F1447.

WANTED—YOUNG MAN, SPEAKS GOOD English, French and German, wishes to start at anything in wholesale department, drug store or anything else; just arrived from the East; has had some experience in automobile garage; not afraid of work. Letters go B., 238 CLAY ST., city. 2

WANTED—GARDNER, GERMAN, MARried, 34, wants situation where high-class results are expected from the garden, lawn, orchard, dairy, chickens, incubator, grading and landscaping. A1 references. G. FRESENIUS, 237 S. Thomas st. 29

WANTED—POSITION BY YOUNG AMERIcan; reads, writes and speaks fluently English and Spanish; several years' experience handling men and money; no objection to leaving city. Address W, box 88, TIMES OFFICE.

WANTED—GERMAN GARDENER; FIRST-class; understands thoroughly landscape gardening and greenhouse work; wishes position on large private grounds; first-class references. Address W, box 127, TIMES OFFICE.

WANTED—POSITION BY GOOD GARDENer, German, single, 28; understands plain gardening, lawn, horses, cows and poultry; industrious, obliging; best references. Address X, box 182, TIMES OFFICE. 29

WANTED — WELL-APPEARING YOUNG man of 18, with a good knowledge of stenography, wishes position for general office work; wages no object. Address F, box 190, TIMES OFFICE. 29

WANTED—A YOUNG GENTLE JAPANESE man; want position to work in the family as housework or school boy. If you want, call or by phone Sunset Main 9486, Home A1886. G. K. HANADO.

WANTED — TWO HONEST JAPANESE want a situation as elevator operators, with licenses and experience; speak good English. JOHN AND GEORGE, 114 W. Ninth st. Phone 31

WANTED—JAPANESE GRADUATE FROM a prominent business college wants a position in a business house. T. TAKAGI, The Fugi, 328 S. Broadway. Phone Broadway 1942.

WANTED—BY JAPANESE, FIRST-CLASS cook, a position in respectable family. T. N., JAPANESE M. E. MISSION, 1129 Georgia st. Phone 53857, Broadway 4052. 29

WANTED — SITUATION, BOOK-KEEPER and cashier, by an experienced young man; A1 local reference. Address N, box 234, TIMES BRANCH OFFICE. 31

WANTED — POSITION ON NEWSPAPER helping to make up; 3 years' experience; 2500 on linotype; non-union. Address W, box 105, TIMES OFFICE. 30

WANTED—POSITION BY DOUBLE-ENTRY book-keeper and office man; 15 years' experience in wholesale houa; rapid and accurate. Address W, box 140, TIMES OFFICE. 29

WANTED—POSITION AS GARDENER OR coachman by middle-aged man; best of references; 4 years in one place. Address W, box 126, TIMES OFFICE. 30

WANTED—POSITION BY HONEST, RELIAble man, work of any description; 12 years' London reference; city or country. Address P, box 186, TIMES OFFICE. 29

WANTED — SITUATION ON PRIVATE place by experienced man; care of horse, cow, lawn, chores, etc. Address N, box 241, TIMES BRANCH OFFICE. 29

WANTED—GOOD BUSINESS MAN, AGE 37, a hustler, desires position in any first-class line; can give best references. Address W, box 102, TIMES OFFICE. 29

WANTED — FRANKIE, A JAPANESE, wants position for cleaning and dye work; good experienced. Ask No. 130 N. SAN PEDRO ST. 29

WANTED—EXPERT BOOK-KEEPER AND cashier wants position; from East; references the best. Address W, box 101, TIMES OFFICE. 31

WANTED—A BRIGHT YOUNG JAPANESE boy wants a position as cook and housework. Let me know by mail. 624 S. Olive st. M. HOTTA. 30

WANTED—CHEMIST DESIRES POSITION with vinegar concern; experienced high-grade man; vinegar from grape pulp. Address X, box 181, TIMES OFFICE. 29

WANTED — GOOD, EXPERIENCED JAPAnese cook wishes position in private family; also willing to do housework; has references. GEORGE, F1698, Main 6139. 31

WANTED—YOUNG, RELIABLE JAPANESE wants situation in family or boarding-house as waiter and houseworker; well experienced. FRANK, Main 6139, F1698. 29

WANTED—SOBER, INDUSTRIOUS NORwegian desires position milking, gardening and driving, city. J. C. VON SYNNESTADT. 29

WANTED—SITUATION, MALE ASSISTANT drug clerk, registered in California; references. Address X, box 163, TIMES OFFICE. 29

WANTED — GOOD CARPENTER WANTS work by day or contract. HOME PHONE 41150. 29

WANTED—
Situations, Female.

WANTED—POSITION, BY COMPETENT Swedish girl, as cook or houseworker, in a kind family, $35-$40. Phone Main 8631. 125 S. OLIVE. 29

WANTED—CALL UP A4913, MAIN 4654 FOR reliable help of all kinds; you have tried the rest, now try the best. SPRING STREET EMPLOYMENT AGENCY. 1

WANTED — WORK IN INSTITUTION AS cook or take charge of that department or cook in private boarding-house; good reference. 1217½ W. WASHINGTON ST. 29

WANTED—SITUATION; LADY WITH SUCcessful experience, will read or otherwise entertain invalids or convalescents; is musical. Call MISS STUART, E3698. 29

WANTED—A LADY WHO IS EXPERIenced and fond of children would like care of same afternoons; can give references. Address W, box 114, TIMES OFFICE. 29

WANTED—AN INFANT TO CARE FOR IN my home; am experienced and fond of children; have no others. Address P, box 181, TIMES OFFICE. 29

WANTED—A WOMAN WOULD LIKE TO take care of a baby or would assist in light housework; wages not so much an object as a good home. 1101 S. HILL ST. 29

WANTED—A LADY WOULD LIKE TO work 2 or 3 hours mornings for housekeeping room (near in) for herself and husband. Address X, box 180, TIMES OFFICE. 29

WANTED—A POSITION AS HOUSEKEEPer on ranch, or cook or housework in small family in or out of town. Address X, box 165, TIMES OFFICE. 29

WANTED—SITUATION, BY SWEDISH woman to do cooking and plain housework. Address N, box 262, TIMES BRANCH OFFICE. 29

WANTED—POSITION AS STENOGRAPHER by competent young lady, three years' experience. Address W, box 110, TIMES OFFICE. 30

WANTED—BY YOUNG LADY OF REFINEment, position as companion for lady; can give reference. Address BOX 184, Burbank, Cal. 29

WANTED — POSITION BY EXPERIENCED and reliable stenographer and book-keeper. Address N, box 233, TIMES BRANCH OFFICE. 30

WANTED—POSITION TO DO HOUSEWORK or assist with cooking; must be good home; city or country; $15, $20. Address W, box 169, TIMES OFFICE. 29

WANTED—GENERAL WORK OR DAY work; good woman; $25 per month or $1.75 a day. Address W, box 100, TIMES OFFICE. 29

WANTED—POSITION IN REFINED WIDower's family; good cook, neat housekeeper, the best of references. PHONE BDWY. 1832. 29

WANTED — SITUATION, HOUSEKEEPER for widower; good cook and from the best of family. Address BOX 306, Charlestown, Clark county, Ind. 2

WANTED—SITUATION, PEOPLE'S EMPLOYMENT OFFICE wants first class help. 515½ S. Main st. Telephone F5879.

WANTED—POSITION BY MOTHER AND daughter as first-class cook and helper. Address X, box 196, TIMES OFFICE. 29

WANTED—A RELIABLE YOUNG WIDOW wishes position in refined small family. Address W, box 177, TIMES OFFICE. 1

WANTED — A YOUNG COLORED GIRL wants to assist in light housework or care for small child. WEST 3010. 29

WANTED — SITUATION, EXPERIENCED French girl wishes position in nice American family as cook. PHONE B5098. 29

WANTED—POSITION BY EXPERIENCED stenographer; permanent or temporary; salary moderate. TEL. F4862. 29

WANTED—SITUATION; 2 SWISS GIRLS, second work or housework. 1340 THIRD AVE., Pico Heights. 29

WANTED—WOMAN WANTS LAUNDRY or house cleaning; good worker; $1.50 a day. PHONE WEST 865. 29

WANTED—WORK BY THE DAY BY COMpetent, reliable woman. 'PHONE HOME 53239. 29

WANTED—POSITION AS HOUSEKEEPER or nurse for invalid, by eastern widow. Address W. box 163, TIMES OFFICE. 29

WANTED — SITUATION, EXPERIENCED lady stenographer. 'PHONES A5022, MAIN 5597. Apartment 515. 29

WANTED—POSITION AS NURSE FOR ONE or two children. Apply 408 RUTH AVE., Phone Main 2371. 29

WANTED — POSITION IN OFFICE WORK by reliable girl. 'PHONE 51974. 29

WANTED—WORK BY THE DAY. 'PHONE MAIN 2149. 30

WANTED—
Situations, Female.

WANTED—POSITION AS [illegible] erness by competent young [illegible] dergarten, Normal graduate, [illegible] cessful experience with [illegible] and reference. MISS E. [illegible] Cal.

WANTED—POSITION BY [illegible] woman, governess to young [illegible] mother's helper; no objection [illegible] fluent Spanish; references [illegible] JEANETTE WROTNOWSKI, [illegible] bera, Mex.

WANTED—POSITION AS [illegible] keeping by German lady [illegible] or country; am a respectable [illegible] pect to be treated as such [illegible] 1000 PASADENA AVE. [illegible]

WANTED—A LADY WOULD [illegible] help in employment office [illegible] learn business (no wages [illegible] ing north in the spring [illegible] Address X, box 179, TIMES [illegible]

WANTED—BY A FIRST-CLASS [illegible] second girl, mother and daughter [illegible] in same house, city or country [illegible] only; good references. Address [illegible] SON, W, box 178, Times Office.

WANTED — RELIABLE YOUNG [illegible] desires position as companion [illegible] accompany adults or take charge [illegible] to Illinois or Wisconsin [illegible] dress W, box 83, TIMES OFFICE.

WANTED—A LADY OF [illegible] wishes to invest some [illegible] masticated, energetic and [illegible] ness woman. Address W, [illegible] OFFICE.

WANTED—YOUNG LADY [illegible] pher, strictly first-class [illegible] eight years' Chicago [illegible] best of references. Address [illegible] OFFICE.

WANTED — WOMAN [illegible] mornings, light washing [illegible] eral housework; or would [illegible] mending. Address W, box [illegible] FICE.

WANTED — POSITION [illegible] operator for hotel or [illegible] young lady; no objection [illegible] erences. Address W, box [illegible]

WANTED—POSITION BY [illegible] lady as housekeeper [illegible] objection to country [illegible] MRS. H. THOMSON [illegible]

WANTED—CULTURED [illegible] formerly a teacher [illegible] ess or companion [illegible] dress X, box 84, TIMES [illegible]

WANTED—POSITION [illegible] tailor shop. SUNSET [illegible]

WANTED — SITUATION [illegible] cook, city or country. [illegible]

WANTED—
Situations, Male and Female.

WANTED—A JAPANESE [illegible] position in nice family [illegible] as houseworker. PHONE [illegible] 2567.

WANTED—BY MAN AND [illegible] on a private place [illegible] Address R. J. PARKER [illegible] city.

WANTED—POSITION BY [illegible] in hotel or restaurant [illegible] steady and reliable. [illegible] TIMES BRANCH OFFICE.

WANTED—SITUATION [illegible] in private family, city or [illegible] work. 917 WALL ST. [illegible]

WANTED—POSITION ON [illegible] and wife; wife good cook [illegible] ster. Phones MAIN [illegible]

WANTED—FOR ALL [illegible] help, male and female [illegible] 1220. Office, 737 SAN PEDRO [illegible]

WANTED—POSITION, JAPANESE [illegible] first-class cook [illegible] Address W, box 158 [illegible]

WANTED—
Rooms and [illegible]

WANTED — BOY ATTENDING [illegible] strictly moral, desires [illegible] exchange for work [illegible] Address X, box 178, TIMES [illegible]

WANTED—
Agents and [illegible]

WANTED — AGENTS [illegible] ferred, for house to house [illegible] ary; apply today [illegible] AGENCY, 419 Wright & [illegible]

WANTED—A GOOD [illegible] ta Monica; also one [illegible] vertising or real estate [illegible] Call 130 N. BROADWAY [illegible]

WANTED — SOLICITOR [illegible] ance, to get business [illegible] money. LOOMIS, 213 [illegible] to 1 o'clock.

WANTED—4 GOOD CANVASSERS [illegible] in the city on commission [illegible] today. ELECTRIC HEATING [illegible] FACTURING CO., 317 [illegible]

WANTED—AGENTS [illegible] ity to sell Sagene [illegible] profit. SAGENE CO. [illegible]

WANTED—
Partners.

WANTED—RARE OPPORTUNITY [illegible] capital seeking [illegible] ment; advertiser has [illegible] od of furniture made of [illegible] bage, waste paper [illegible] the subject and [illegible] investigate. Address [illegible] BRANCH OFFICE.

WANTED—LADY WITH [illegible] lished business [illegible] partner with $400 [illegible] same; large profits [illegible] money; if you want [illegible] tigate this. Address [illegible] OFFICE.

WANTED—MAN WITH [illegible] ing interest in [illegible] money secured by [illegible] goods; receipts [illegible] retire; a good chance [illegible] COAST BUSINESS [illegible] Broadway.

WANTED—PARTIES [illegible] to invest in promoting [illegible] subdivide into 5 and 10 [illegible] who will can get work [illegible] is positively 200 per cent [illegible] room 136, No. 148 S. [illegible]

WANTED—A PARTNER [illegible] ing business; there [illegible] man who knows how [illegible] some money, as I have [illegible] of a job. TEL. SOUTH [illegible] B. A. BAXTER.

WANTED—PARTNER [illegible] crease business [illegible] ing from $300 to [illegible] stand rigid investigation [illegible] 587, GOLDFIELD, NEV.

WANTED—PARTNER [illegible] man, with $500 [illegible] legitimate business [illegible] employment. Call [illegible] FERNANDO BLDG.

WANTED — PARTNER [illegible] cook to buy half interest [illegible] good location; low price [illegible] dress 210 E. NINTH ST. [illegible]

WANTED—YOUNG MAN [illegible] $500 to go in business [illegible] man with same amount [illegible] TIMES BRANCH OFFICE.

WANTED—PARTY WITH [illegible] handle good well drilling [illegible] terest given. Call [illegible]

WANTED—
[illegible]

WANTED—LADY DESIRES [illegible] unfurnished modern [illegible] posure, 10 minutes' walk [illegible] State terms. Address [illegible] FICE.

WANTED—SOUTHERN [illegible] arrived from East [illegible] in private refined family [illegible] tion. Address W, box [illegible]

WANTED—
To [illegible]

WANTED—TO RENT [illegible] YOUR [illegible]
You do not [illegible]
Without physician [illegible]
An architect [illegible]
Nor a lawyer [illegible]
Why do [illegible]
Manage your [illegible]
Without the [illegible]
Reputable [illegible]
EXPERIENCED [illegible]
It is one of [illegible]
Matters which [illegible]
INCREASING [illegible]
IT'S A [illegible]
WE MAKE [illegible]
A telephone [illegible]
Us to your [illegible]
WRIGHT & CALLENDER [illegible]

WANTED—TO RENT [illegible] ern cottage, [illegible] with piano, [illegible] about $20 for [illegible] HOLCOMB, [illegible]

WANTED—AT ONCE [illegible] in H. W. Hellman [illegible] Wilcox or Clinton [illegible] dress W, box [illegible]

WANTED—FURNISHED [illegible] 4 rooms, [illegible] nished; state price [illegible] N, box 258, TIMES [illegible]

WANTED—[illegible]

TO LET—
Furnished Rooms.

TO LET—SINGLE ROOMS AT THE NETHERWOOD, 2007 S. Grand ave. Very pleasant single and double rooms. Reception hall and parlor, large front porch, fine surroundings. Can have gas plate in room if desired. Rates $2.25 to $5 per week. Grand ave. car. Home 22561.

TO LET—AT HOTEL OHIO, 217 NORTH Broadway, opposite Courthouse, second entrance, elegantly furnished rooms, 50c to $3 a day, $2.50 weekly and up. Phone in every room, free, also baths. Running hot and cold water. Best place to stop for the money, close to theaters and business.

TO LET—LARGE WELL FURNISHED front room, porch, grate, bath, use of piano and parlor, $2.50, or two well arranged for housekeeping; sink, closets, etc. Lawn, flowers, private home. Nice street; cheap. W. PHILLIP, 2510 Michigan ave., Boyle Heights. 29

TO LET — HANDSOMELY FURNISHED rooms and suites, with or without bath, elevator, hot and cold water; rates $4 up; all outside rooms. THE ALDINE, 224 S. Hill st. 'Phone A8213.

TO LET—227 S. FIGUEROA, FRONT ROOM, sunny and airy; phone, electric lights, etc.; first-class in every respect. 2½ blocks from west end of 3rd st. tunnel. THE "KENTUCKY," MAIN 6246. 31

TO LET—ROOMS, $2.50 PER WEEK; HOT and cold water, sunny outside rooms, veranda, lawn, etc. HOTEL KENYON, two blocks from Hamburger's, 210 W. 10th. Home 'Phone F4846. 29

TO LET—WALKING DISTANCE, 2 NICELY furnished housekeeping rooms in private family, all conveniences, nice yard, separate entrance. A1 neighborhood. 1437 SANTEE ST. Phone B2140. 29

TO LET—NEW HOUSE, BRIGHT OUTSIDE rooms, housekeeping and single, $1.50 to $4; hot bath, laundry; walking distance; cars direct to depots. TEN EYCK, 111 S. Figueroa.

TO LET — IN LARGE BEAUTIFUL PRIVATE residence, elegantly furnished, large outside sunny rooms, every home comfort, beautiful grounds and porches; furnace heat, walking distance. Call 1125 S. GRAND.

TO LET—LARGE SOUTH EXPOSURE room, suitable for one or couple. Fine high location, in walking distance from business center. Rates reasonable. Phone Main 8640. 537 S. FREMONT AVE. 31

TO LET — HOUSEKEEPING ROOMS, FURNISHED; sunny and clean; near postoffice; laundry privileges, very reasonable. 602½ S. FIGUEROA. 31

TO LET—NICELY FURNISHED ROOMS, new management. HOTEL SEYMOUR, 316½ W. Second st., between Broadway and Hill sts. 31

TO LET—LARGE HOUSEKEEPING ROOM, $7 per month; single sleeping-rooms, $4, $5, $6, $8; also 3-room unfurnished suite, $10. 1310 TEMPLE ST. 29

TO LET—FURNISHED COMPLETE, FOUR rooms, bath, instantaneous heater, electric light, gas, nice front lawn, front porch, $18 a month, water free. 127 E. 25TH. 30

TO LET — TWO WITH OR WITHOUT kitchen sunny lovely clean rooms en suite, screen porch, modern, bath; adults; piano if desired; all home comforts. 1047 HOPE. 29

TO LET—$2 WEEK UP, MODERN CONVENIENCES, electricity, hot, cold running water, newly furnished, clean. 326 S. SPRING, over Jeffries. 1

TO LET—227 S. FIGUEROA ST., 2-ROOM suites, $12 and up; sunny and airy, running water; first-class in every respect. THE KENTUCKY, Main 6246. 30

TO LET—1 LARGE SUNNY FURNISHED room with kitchen; gas, electricity, walking distance; reasonable. In rear 949 W. NINTH. 29

TO LET—SUNNY ROOMS WITH HOUSEKEEPING privileges; best location in the city; near 5 car lines; $15, $12, $7. 939 S. HOPE ST. 4

TO LET—FURNISHED; 1 AND 2 ROOMS with private baths, $12 to $22 per month; walking distance; modern house. Call 922 W. 6TH ST.

TO LET—$8, $10; COSY, COMPLETE HOUSEKEEPING suites, bath, 'phone, piano, machine. 129 S. FIGUEROA. No car fare. 29

TO LET—EL MORO, 109 S. HILL; SUNNY rooms, private bath; steam heat; hot and cold water; prices from $10 up.

TO LET — FURNISHED ROOMS, QUIET house, free baths; very central; $1.50 per week and up. 412 TEMPLE ST. 30

TO LET—LARGE, COMPLETE FURNISHED housekeeping rooms; bath, laundry; reasonable. 1213 S. OLIVE. 29

TO LET — FURNISHED HOUSEKEEPING room, clean quiet house, $1.75, $2 week. 549 E. PICO. 31

TO LET — HOUSEKEEPING ROOMS, $12 with gas; walking distance. 1230 S. HILL. 30

TO LET—IN WESTLAKE DISTRICT, WELL furnished front room in private home for 1 or 2; housekeeping privileges. E1457. 30

TO LET—3 NICELY FURNISHED, BRIGHT, sunny rooms, single or en suite. Call after 6:30 p.m., or Sunday, 1016 S. OLIVE. 1

TO LET—FURNISHED FRONT ROOM WITH fine place. 740 S. FIGUEROA. Call mornings. 2

TO LET — TWO NICELY FURNISHED rooms, with or without board. 320 E. 10TH. 'Phone F2914. 30

TO LET—4 FURNISHED HOUSEKEEPING rooms, in home, reasonable to right party. 'PHONE WEST 3401. 29

TO LET — 2 LARGE HOUSEKEEPING rooms, ground floor, private entrance, gas range, $12.50. 141 W. 16TH. 30

TO LET—SUNNY FRONT ROOM, FOR GENTLEMAN; private family. West 2nd or 6th st. car. 353 S. BONNIE BRAE. 29

TO LET—LARGE SINGLE AND HOUSEKEEPING rooms, from $1.50 per week up. 411½ N. MAIN ST.

TO LET — 2 DOUBLE PARLORS AND front upstairs housekeeping suite, sunny, bath and phone. 903 S. HILL. 30

TO LET—3 HOUSEKEEPING ROOMS, single rooms, $1.50 up. 303 S. HILL. 30

TO LET—
Unfurnished Rooms.

TO LET—2 BRIGHT, UNFURNISHED front rooms; open grate; central, $10 per month. 620 COURT ST. 2

TO LET—3 UNFURNISHED ROOMS IN COTTAGE. 743 S. HILL, rear 747. 4

TO LET—
Flats.

TO LET—NICE 2 AND 3-ROOM MODERN flats; close in, janitor service and water paid; $15 and $16 per month. J. E. MARTIN, 312 Stimson Bldg.

TO LET—A 5-ROOM MODERN UPPER flat; south and east exposure; Westlake district; rent $21. Phone Main 5706, 1305 ORANGE ST. 31

TO LET—NEW, CLEAN UPPER OR LOWER flat 4 rooms and bath, buffet and cabinet kitchen at 3113 DALTON AVE., rent $16; water paid. PHONE WEST 5715. 30

TO LET—NEW 3-ROOM APARTMENT flat, 1342 S. HOOVER ST.; wall beds, gas range, hardwood floors, kitchen, bath; strictly up to date. Ring A7290. 31

TO LET—UNFURNISHED UPPER 6-ROOM flat, 1055 S. Hope; close in; paved street; possession November 1. 'Phone B4259. OWNER. 31

TO LET—SUNNY 4-ROOM FLAT WITH bath; upper floor; private residence; walking distance. 617 WITMER ST. Phone 53703. 1

TO LET—MODERN NEW FLATS; PRICE reduced; walking distance. Apply 429½ LUCAS AVE. 'Phone 51508. W. L. Stanton. 30

TO LET—7 SUNNY ROOMS AND RECEPTION hall, upper flat, every convenience. 725 Ottawa, off Figueroa. OWNER, West 4958. 29

TO LET—MODERN SUNNY 4-ROOM FLATS, $12.50 month. 1012½, 1014½ OVERTON ST. W. 11th car. Phone Sunset Glendale 344. 29

TO LET—4-ROOM FLAT ON PICO HTS.; everything new, $13, upstairs. 1424 VERMONT AVE. Adults. Key in lower flat. 30

TO LET—NICE FLATS, 3, 4 AND 5 ROOMS, cheap, corner Dewey and Pico. Phone 72689. JOHN RAMSDELL. 30

TO LET—3-ROOM COTTAGE FLAT, CLOSE in; separate entrance; toilet, sink, range. 117 S. HEWITT. 1

TO LET—$22.50, ELEGANT 3-ROOM FLAT, with 2 wall beds, rugs and all modern conveniences. 461½ LUCAS AVE.

TO LET—4-ROOM MODERN FLAT, CLOSE in on on North Grand ave., $16.50 per mo. PHONE A7928. MAIN 3282. 31

TO LET—$12.50 MONTHLY, ONLY $12.50. 5-room flats, modern, at 1019 West First st. or 911 DIAMOND ST. 1

TO LET—THREE 4-ROOM FLATS WITH disappearing beds. 1104 E. ADAMS. Phone South 222. $15, $16 a month. 1

TO LET—5-ROOM LOWER FLAT; MODERN; south exposure; 8 minutes' walk from Hamburger store. 1154½ SANTEE ST. 29

TO LET—NICE COTTAGE FLAT, 4 ROOMS, bath, walking distance. 272 N. FREMONT AVE. 29

TO LET—CLOSE IN, MODERN 5-ROOM and one 6-room flat. 1430 S. LOS ANGELES ST. 29

TO LET—MODERN, ELEGANT 4-ROOM flat, walking distance. Apply 708 CALIFORNIA. 29

TO LET—4-ROOM MODERN FLAT, RIGHT in town; no children. 544 S. HOPE. 29

TO LET—NEW FLAT NEAR WESTLAKE Park. $25 per month. PHONE E2190. 30

TO LET—5-ROOM MODERN SUNNY FLAT. 1142 SANTEE ST. Broadway 3711. 30

TO LET—A MODERN, CLEAN, 7-ROOM flat, 430 N. HILL ST. 3

TO LET—LOWER SOUTH FLAT, 1339 ARAPAHOE ST. Choice location; 6 rooms, $25. 30

TO LET—AT 1072 W. 4TH ST., STRICTLY modern 7-room flat, $35. 1

TO LET—AN ELEGANT NEW 5-ROOM flat. 1212 W. 9TH ST. 30

TO LET—CLOSE-IN, 3-ROOM FLAT, ...

TO LET—NEW, MODERN 6-ROOM FLAT, beam ceilings, polished floors, elegant buffet, hot water, gas, electricity, shaded lawns, flowers, beautiful mountain view; convenient cars, 20 minutes to Broadway. Only $25, worth $35. 822 HARVARD BLVD. Phone owner, West 1730. 29

TO LET—
$14—5 rooms, 1005 Diamond street.
$14—4 rooms, 804 E. 8th.
$11—4 rooms, 219 North Figueroa.
$16—5 rooms, 1018 W. First st.
T. WIESENDANGER, room 311, 207 South Broadway, Main 2042, A2042.

TO LET—MODERN FLAT, SELECT LOCATION; walking distance, flowers, shrubbery and pretty lawn; sunny and homelike. Apply 1604 INGRAHAM ST., 2 to 5 p.m., or owner, 521 Laughlin Bldg. Phone Main 5468.

TO LET — 3-ROOM FLAT AND A 4-ROOM flat, new, wall beds, private entrances, good neighborhood, near 3 car lines; modern and thoroughly clean, cheap. 'Phone West 5331. 1304 W. 22D ST. 1

TO LET — DESIRABLE SUNNY CORNER flat, 4 rooms, bath, hall and porches, hardwood floors and all modern improvements, desirable surroundings; adults. 783 CORONADO. Home 53577. 29

TO LET—CHEAP RENT, CLOSE TO COURTHOUSE, no car fare to pay, modern 4 and 5-room flats, with gas ranges and baths, water paid. HUBBELL, 502 Bullard Blk. 'Phone A2734.

TO LET—LOWER FLAT, WITH 5 SUNNY light rooms and 5 closets, one minute from Courthouse; lawn, flowers, separate yard, clean and nice, gas heater; adults only. 445 TEMPLE ST., opposite Olive. 30

TO LET—4-ROOM SUNNY UPPER FLAT, gas range, cold air shaft, stationary tubs and bath, hot and cold water, tinted walls, nice lawn and back yard. 205 W. 18TH ST. 1

TO LET—448 CUSTER, BEAUTIFUL NEW 6-room flat, fully modern; every comfort; large balcony, lawn and flowers, walking distance. W. Temple car. Very reasonable. PHONE A2174. 29

TO LET—JUST FINISHED, NEW MODERN 5-room sunny flats, hardwood floors, modern conveniences, corner W. 11th and Valencia. Inquire 1434 W. 11TH ST. 30

TO LET—STRICTLY MODERN 5-ROOM Colonial flat, also 5-room cottage; rent reasonable; agent on premises, 1401-1403 WRIGHT ST. 29

TO LET—BRAND NEW 4-ROOM FLATS with 2 WALL BEDS and all modern conveniences; $23 to $27; beautiful location. 1343 CROWN HILL AVE., formerly Arnold st.

TO LET—ELEGANT MISSION UPPER flat, hardwood floors, den, modern conveniences. 632 SOUTH BONNIE BRAE. Key 609. Telephone 51517.

TO LET—TWO 6-ROOM MODERN FLATS, 2605½ and 2607½ Wesley ave., at $17 for each flat, water paid. F. A. HUTCHINSON, 213 S. Broadway, room 207. 29

TO LET—VERY REASONABLE; SUNNY rooms, on second floor; gas, electricity; also good barn. Apply 212 W. 37TH PLACE. Take Moneta-ave. car. 1

TO LET—2503 W. PICO ST.; FLAT, FIVE beautiful rooms, gas range, laundry tub; oak floors; paneled dining-room; storeroom. OWNER today. 29

TO LET—
Furnished Flats.

TO LET—IN WESTLAKE SECTION, COMPLETELY furnished 5-room cottage flat, large yard, plenty sunshine, between 2 car lines; also walking distance to business, first-class. Adults. Apply 722 VALENCIA ST. 30

TO LET—A BEAUTIFUL FLAT 7 ROOMS, elegantly furnished; must be seen to be appreciated. Call 1305 WEST NINTH ST. Broadway 2871. 29

TO LET—JUST WHAT YOU WANT; SEVEN light airy elegant furnished rooms, high ground, ½ block Westlake; adults only; $50. E. S. HALL, 530 Bradbury Bldg.

TO LET—6-ROOM UPPER FLAT, ALL OR suites of 2, 3 or 4 rooms; modern and clean; rent reasonable. 1426½ S. LOS ANGELES. Phone B5392. 30

TO LET—ELEGANTLY FURNISHED 4-room flat, including piano; electric lights, water, phone, new and clean, close in. 1463 WINFIELD ST. Home phone 52554. 29

TO LET—A STRICTLY MODERN, ELEGANTLY furnished flat, 4 rooms, close in; rent reasonable. 227 E. 11TH. Phone F1426. 29

TO LET—NEW FOUR-ROOM FURNISHED flat, one block from Westlake Park, $25. Inquire 2322 W. 9TH ST. 1

TO LET—NEWLY FURNISHED AND SUNNY apartments, $10 to $15. THE SAN JULIAN, 1369 San Julian st.

TO LET—OPPOSITE WESTLAKE PARK, lovely furnished flat, suite or single rooms. 626 S. ALVARADO. 29

TO LET — RICHLY FURNISHED 3-ROOM flat, private bath, gas, electricity, $16. 229 S. FIGUEROA. 29

TO LET—4 AND 5-ROOM MODERN FLATS, fully furnished, right in town; no children. 544 S. HOPE. 29

TO LET—NICELY FURNISHED 5-ROOM flat. 1418 W. EIGHTH, $35. 1

TO LET—
Apartments, Furnished and Unfurnished.

TO LET—ST. DUNSTAN, 516 S. FIGUEROA. F5613.
BEAUTIFULLY FURNISHED. LARGE OUTSIDE KITCHENS. TWO ROOMS, SOUTH EXPOSURE, $25. FOUR-ROOM FRONT APARTMENTS, $35. 1

TO LET— THE LOUVRE APARTMENTS, 605 E. Washington st. The newest, most modern in the city; steam heat, hot water, private bath to every suite; just open. San Pedro st. car. 'Phones Home 24742, South 1294.

TO LET—FURNISHED APARTMENTS. 729 Crocker, under new management, newly furnished; single rooms or suites of 2 or 3, $12 to $15; close to Torry Tabernacle where the great revival will be held. THE WESTERN APARTMENTS, Phone Main 4950. 1

TO LET—THE NEW SAN DONA. Best arranged apartments in town; every suite a corner; large, sunny rooms; well located; artistic tinting, and furnishings; large social room; light halls. 1404 W. SEVENTH ST., near Valencia.

TO LET—BYRAM APARTMENTS, 1037 Byram st., nicely furnished suites, complete for housekeeping, all outside rooms. Large kitchen, every convenience. Hot water, private bath, steam heat, 2 blocks west of Figueroa near 10th. HOME E3479. 1

TO LET—RENSHAW APARTMENTS, 712 California st., corner Bunker Hill; 5 minutes' walk from Courthouse. Take Temple-st. car at Times Office to Bunker Hill; steam heat; private baths. No children. Low rates.

TO LET—THE WESTMORELAND, 2208 W. Pico, corner Hoover. 'Phone West 2109. 3 and 4-room housekeeping apartments, completely furnished; private bath; elegant location; reasonable rates. 29

TO LET—BEAUTIFUL AND NEWLY FURNISHED housekeeping apartments, all modern conveniences, good healthy location, 2 rooms from $10 to $12 per month; private bath, also. 560 N. HILL ST.

TO LET— THE FREDEMMA, 145 W. 10TH. 2 and 3-room suites, $25 and up; private bath, poolroom, hot water, steam heat, telephones, janitor service. 1

TO LET—THE FLORIDA, 1019 FLORIDA, bet. 8th and 9th sts., 1 block west of Figueroa. Just completed, 2 and 3-room furnished apartments; latest improvements. Phone E2409. 29

TO LET—A COSY FURNISHED 3-ROOM apartment, light and airy; phone, gas, porcelain bath, instantaneous heater, storeroom, suitable for two; walking distance. 653 S. HOPE. 29

TO LET—THE CRESTHOLME, COR. 4TH and Bunker Hill; a single room; also a 2 or 3-room apartment on the S.W.; electricity and gas; steam heat; general parlor; sun parlor. 29

TO LET—$10 MONTHLY, ONLY $10, COMPLETELY furnished housekeeping apartment, at 836 Crocker; 1003 East 9th; 150 North Beaudry; 1020 Colton st., 1028 West First; 334 South Figueroa st. 29

TO LET—STRICTLY MODERN AND COMPLETELY furnished 5-room lower flat; polished floors, piano, furnace, etc. 1321 S. BURLINGTON. 30

TO LET—SEE THE LYONS FOR WINTER apartments, 2 and 3-room suites. Steam heat, pleasant verandas. Tennis court. 978 S. HOPE. Phone Broadway 4874. 1

TO LET—NEW, ELEGANTLY FURNISHED single and housekeeping apartments; steam heat; special rates to next 2 desirable tenants. THE SILVERTON, corner Hill and 16th. 30

TO LET—THE MONTALVO, 682 KIP ST., only four blocks west of P.O.; choice location; choice modern apartments; steam heated. 'PHONE 52906. 2

TO LET—THE NEW WAYLAND, TWO AND three-room suites, beautifully furnished, private baths, reasonable rates, near Normal School. 539 S. HOPE ST.

TO LET—GARLAND APARTMENTS; 2 rooms and reception, in beautiful home, complete. Westlake; walking distance, no children. 767 GARLAND AVE. 30

TO LET—DOWNEY AVE. APARTMENTS, furnished and unfurnished apartments, private baths; no objection to children. 2208 DOWNEY AVE. 31

TO LET—237 S. FLOWER, HOTEL ST. REGIS; furnished apartments, 2 and 3-room suites; also single rooms; all modern conveniences; close in. 29

TO LET—FOR $16 A MONTH, YOU CAN rent completely furnished new, modern apartment with private bathroom. 812 WEST 4TH ST. 1

TO LET — FOUR ROOM FURNISHED suites with three wall beds, $30, $35, $40. CROWN HILL APARTMENTS, 1241 Arnold st.

TO LET—THE BRESLIN, 1119 TRENTON st. Modern furnished apartments, single or en suite, new. PHONE E2446. 1

TO LET—NEWLY FURNISHED AND SUN...

TO LET — MODERN HOUSEKEEPING apartments, furnished complete; the nicest, neatest to be found anywhere, and at the lowest rent. 'Phone, bath, gas range, hot water; pleasant yard and flowers. These apartments are especially ventilated, sunny, very homelike and neat. You will like them. Close in; no car fare.
$11—1028 West First st.
$10—1133 West First st., cool, high ground.
$9—1141 West First st.
$15—1137 West First st.
$10—204 North Fremont st.
$16—222 North Fremont st., 2 double beds.
$16—218 North Fremont st., 2 double beds.
$16—232 North Fremont.
$12—1003 East Ninth st.
$12—1001 East Ninth st.
$14—150 N. Beaudry st.
$10—1020 West Colton st.
$12—334 South Figueroa st.
$14—712 Ceres ave.
$10—911 Diamond st., W. Second car.
$10—836 Crocker st.
$10—812 W. Fourth st.
$16—1126 Mignonette st., 2 double beds.
$14—1005 Diamond, 5 rooms, unfurnished.
T. WIESENDANGER, 207 S. Broadway. Main 2042. 31

TO LET—
THE MINNEWASKA,
201 SOUTH GRAND AVE.
opened October 1, under new management, entire house newly and beautifully furnished, all oak floors, perfect steam heating plant, and plumbing, elevator, no noise and no dust, pure air, 2 blocks from Broadway, housekeeping apartments, single rooms or en suite, first class in every respect, reasonable rates. Phones A6701. Main 2816.

TO LET—
CAMBRIA UNION APARTMENTS.
728 South Union avenue.
In every way the best in this city.
Large rooms. All outside.
Private stairways.
High location. Westlake district.
No noise. No dust.
A quiet home.
Furnishing and service equal to the best hotels.
Opened in January and filled ever since with the best people. Examine and compare before locating. Both 'phones.

TO LET—THE EDWARDS APARTMENTS, 1425 GRIFFITH AVENUE. NEW HOUSE, NEW FURNITURE, ELEGANTLY FURNISHED 3-ROOM HOUSEKEEPING APARTMENTS, WITH PRIVATE BATH, ONLY $15 PER MONTH (ACTUALLY WORTH $40.) N. B.—TAKE GRIFFITH AVE. CAR ON MAIN ST. (GOING SOUTH,) GET OFF AT CLANTON ST. COME TODAY. PHONE B8192. 29

TO LET—CARONDELET APARTMENTS.
NEW, CLEAN, HOMELIKE.
Apartments, large, well planned, lighted and ventilated; furnishings elegant and complete; disappearing beds; location the best, on splendid residence street, one block from Westlake Park.
Now is the time to select your sunny rooms for winter, before the advance of rates. Take Westlake cars to 7th and Carondelet sts., one block south to 756 CARONDELET ST.

TO LET—
THE QUEEN,
529 CALIFORNIA STREET.
Phones A7608. Broadway 1266.
The most reasonable high-class 3-room apartments in Los Angeles.
All modern conveniences.
Call or phone any time. It is a pleasure to show you through.

TO LET—
THE NETHERWOOD.
THE NETHERWOOD.
THE NETHERWOOD.
The ideal apartment-house; apartments one to four rooms, all outside rooms; reception hall and parlor; very comfortable and pleasant, large front porch and yard, fine surroundings, low rates. 2007 S. GRAND AVE. Grand ave. car. Home 22561.

TO LET — RAJAH APARTMENTS, 811 S. Union ave. Ladies, try your summer rest at the up-to-date Rajah. A southern home. You don't have to cook. Best of home catering. Come for a week and you will stay longer. Take W. Ninth or Eighth st. car.

TO LET—
WESTLAKE DISTRICT.
A choice suite of two rooms, bath and kitchen, private hallway, large, airy rooms, large closets, steam heat; southeast corner; outside balconies; sun parlor; 12 minutes' ride from City Hall, 730 BEACON ST. 31

TO LET—TRY THE MARJORIE. In beautiful Hollywood, for the winter; modern; large 2 and 3-room apartments, steam heat, hot water, private bath to each suite, most convenient kitchens; board if desired. Rates reasonable. 136 N. VINE. Phone E9027. I. E. Heifrish, prop. 7

TO LET—
Rooms and Board.

TO LET—A FEW BUSINESS PEOPLE OF refinement, desiring a high-class home, close in, would find every comfort and convenience in an elegant house on Fort Hill, 8 minutes from City Hall; very lovely, quiet situation, fine garden, magnificent view, excellent servants and board; 2 large, sunny rooms, one with private bath, suit 2 gentlemen; also small room, essentially a home. 416 N. BROADWAY, right over the tunnel. Main 5290.

TO LET — ROOMS WITH BOARD, THE "Woodcock," 728 Coronado st., near Westlake Park. Under management of owners, Hancock and Woodson. Everything new and elegantly furnished. Rates reasonable. 2

TO LET — HEALTH RESORT, COUNTRY private home, all advantages of farm life; fine table, raise our own fruit and vegetables, Jersey milk and cream; 20 minutes' ride. 'PHONE SUNSET GLENDALE 701.

TO LET — LARGE, HANDSOMELY FURNISHED front room, with board, in a private home, for married couple or 2 young men; terms $40 per month for two. Address 190 W. 40TH PLACE. 29

TO LET—DESIRABLE LOCATION, SUN porch, nice grounds, furnace heat, hot bath, privileges of home; modern conveniences, large, sunny, airy, well-furnished rooms, very best of home table. 832 WESTLAKE AVE.

TO LET—IN FINE PRIVATE HOME, WESTLAKE DISTRICT, NICELY FURNISHED ROOMS AND EXCELLENT BOARD; ALL CONVENIENCES; FURNACE HEAT. 1640 W. 11TH. FOOT OF BEACON ST.

TO LET—LARGE SUNNY ROOM SUITABLE for 2; large closets, next to bath, breakfast, evening dinner; good table; good location; private family; reasonable. 1152 W. EIGHTH. Main 3498. 29

TO LET—2 VERY DESIRABLE LARGE front rooms, with excellent table and home service; suitable for 4 gentlemen. B5690. 1350 S. HOPE. 29

TO LET—NICE, LARGE, SUNNY ROOM ON ground floor, with good board, for gentleman and wife, or two young men; no other boarders. 222 S. GRAND AVE. 29

TO LET — LARGE ELEGANTLY FURNISHED room, suitable for two or three; all conveniences; excellent table. 1114 S. GRAND AVE. Home F4790. 29

TO LET—WARM SUNNY ROOMS, WITH board, bath, electric lights, every convenience. Rates reasonable. 321 W. PICO. B3214. 4

TO LET—EXCELLENT BOARD WITH PRIVATE family, large sunny room, close in, reasonable. 1253 W. THIRD. Phone Main 2167. 4

TO LET—NICELY FURNISHED SUNNY front room and board for 2; very desirable location. Excellent table. 1310 S. BONNIE BRAE. 1

TO LET—GOOD BOARD, SUNNY ROOMS, bath, $5 week. 322 W. TEMPLE, near Broadway. 30

TO LET — IN WESTLAKE PARK RESIDENCE, first-class rooms and board, $30 to $30 per month. 412 LAKE ST. 1

TO LET—LARGE SUNNY ROOM; PRIVATE porch; good home table. Phone Broadway 2417. 238 S. GRAND AVE. 29

TO LET—NICE ROOMS, BEST HOME COOKING, $18 to $30 per month. 724 BEACON ST. E1752. 30

TO LET—GOOD OUTSIDE ROOMS, FINE table, cheap rates. 633 S. HILL. 1

TO LET—
Houses.

TO LET—6-ROOM COTTAGE, VERY CLOSE in; 10 minutes' walk to Second and Broadway. 116 E. Second st. J. J. HUMMEL.

TO LET—UNFURNISHED, 5-ROOM COTTAGE, modern, rent $20. OWNER, 1014 W. 16th. Phones 23998, West 5006. 30

TO LET—NICE NEW SUNNY 4 ROOMS, modern, $18; also 5 rooms, with nice lawn, $22. 2129 S. LOS ANGELES ST. 4

TO LET—NEW, UP-TO-DATE 3-ROOM AND bath bungalow, close in, hill section. See OWNER, 212 N. GRAND AVE. 30

TO LET—MODERN BUNGALOW, CLOSE in; on Girard st. No. 1678. See OWNER at 225 Laughlin Bldg. 31

TO LET — 8-ROOM MODERN HOUSE, 4 bedrooms, southwest. Call up EXCHANGE 723, either phone.

TO LET—1675 CHURCH AVE., L. A., MODERN 2-story, 8-room house. Phone OWNER, Hollywood 707. 31

TO LET—3-ROOM MODERN COTTAGE, $12 month, water paid. 341 E. 36TH ST. 'Phone South 1890. 1

TO LET — WESTLAKE, 7-ROOM HOUSE, gas, electricity, $37.50. GOODHUE, 'Phone E1132. 29

TO LET—12 HOUSES, $7 TO $25 MONTHLY. C. M. BUCK, 213 W. 3rd st. Main 285; A3298.

TO LET—1421-1423 DE LONG, BETWEEN Pico and 10th; modern 5-room cottages. 29

TO LET—COTTAGE, 6 ROOMS; BATH; close in. 125 E. PICO. ...

TO LET—HOUSES.
$20—5-room cottage, 1114 W. 2nd, walking distance.
$15—6-room cottage, 458 Hartford ave.
$10—4-room Cottage, 1031 Ganahl st. Or will sell for $1600. Terms $16 cash, $16 a month.
$18—5-room new modern cottage, 2046 Marengo ave. Or will sell for $1860. Terms $18 cash, $18 a month. Near S. P. shops.
$45—8-room new modern house, 1442 Sunset blvd. Or will sell for $4500. Terms $45 cash, $45 a month; 5 minutes' from 2nd and Hill when tunnel is completed.
ALLISON BARLOW,
Room 124. 213 S. Broadway.
Home A5091, Main 409.

TO LET—
$15—7-room house, 709 Kohler.
$25—8-room house, 507 E. Ninth.
$15—5-room flat, 806 E. Eighth.
$10—4-room cottage, 4012 Compton ave.
$50—8-room fine residence, furnished, 1681 Roosevelt ave.
$65—12-room residence, furnished, 1818 Lenox ave.
T. WIESENDANGER,
Room 311, 207 S. Broadway.

TO LET—ON W. 30TH ST., NEAR HOOVER, handsome, modern 2-story house of eight large rooms; bath, front and back both stories; gas, electricity, barn, large yard back and front, lawn, flowers, etc.; choice neighborhood; rent moderate to good parties. Apply 608 GRANT BLDG., Broadway and Fourth st. A1912. 29

TO LET—1245 W. SECOND ST., AND 117 S. OHIO, NEW MODERN 6-ROOM COTTAGES; EVERY MODERN CONVENIENCE, PANELED DINING ROOMS, BUILT-IN BUFFETS, ETC.; 5 MINUTES FROM BROADWAY, ONLY $30. F. H. REDPATH, OWNER, 4200 S. FLOWER. SOUTH 583.

TO LET—7-ROOM COTTAGE, CORONADO st., $27.50; 4-room, Rampart st., $20; 5 rooms, Lake st., $20; 6 rooms, $32.50; 6 rooms, Grand View, $45; 7 rooms, Alvarado, $35. See our list before renting. W. T. GOODHUE CO., 604 S. Alvarado. E1132. 29

TO LET—$30; COSY "QUEEN ANNE" COTTAGE, corner; walking distance; nice neighborhood; 5 rooms, basement, etc., strictly up-to date; must be seen to be appreciated, 1900 E. 4TH ST. The (green) Boyle Heights car will land you at the door in six minutes. 1

TO LET—HOUSE, 7 ROOMS, HALL, BATH, gas, etc., with stable, 250 N. Union ave., at $18 a month; also house, 5 rooms, bath, gas and electric lights, 2029 Maple ave., at $17 a month. F. A. HUTCHINSON, 213 S. Broadway, room 207. 29

TO LET—NEW MODERN 2-STORY 9-ROOM house, at 405 W. Jefferson st., near Grand ave., south front; 3 car lines; house will be vacant Nov. 1; rent $32.50 per month to responsible party. Apply 614 O. T. JOHNSON BLDG., or call Home A3393. 1

TO LET—BEAUTIFUL, NEW, STRICTLY modern house on the hill; ½ block north of Westlake Park; 8 rooms; hardwood floor; paneled and beamed ceilings; furnace; sleeping porch, garage, etc.; $65. OWNER, 53186. 2

TO LET—5-ROOM HOUSE, 2525 GLEASON ave., Boyle Heights, 1 block from First st. car line. Apply at house or of E. D. COWAN, care L. A. Abstract & Trust Co., First and Broadway, or 2630 E. Third st. 30

TO LET—5-ROOM NEW COTTAGE, LARGE lot, 2763 Pomeroy ave., $15 per month; would sell for $2500, $200 cash and $25 per month, including interest. J. R. RICHARDS, owner, 221 Laughlin Bldg. 30

TO LET—MODERN 4-ROOM COTTAGE; rent $18; water paid, take West 7th st. car to Reno st., cross over to Vendome; you will see sign of J. E. MARTIN, 312 Stimson Bldg., on house.

TO LET — UNFURNISHED, BEAUTIFUL residence, 8 large rooms, modern, fine grounds. Corner GRAMERCY PLACE AND 24TH ST. By year, $75 month. Come and inspect it. 30

TO LET—6-ROOM HOUSE, UNFURNISHED, south front, gas and electricity; rent $25 per month. 1125 INGRAHAM ST. WM. F. BOSBYSHELL, 220 Central ave. Telephones Exch. 1212. 1

TO LET—TWO-STORY 6-ROOM HOUSE, with large bath, 1064 W. Jefferson st. First-class condition, two car lines; close to University. $18 per month, water paid. 3

TO LET—6-ROOM BUNGALOW; 4 LOTS, fenced for chickens; half block south of Prospect, on Center st. Take Hollywood car at 4th and Spring sts. Phone HOLLYWOOD 707.

TO LET—SUNNY 11-ROOM HOUSE, SUITABLE for boarding-house or subletting; modern improvements; close in; adults; also sunny 6-room flat. Inquire 745 S. FIGUEROA. 29

TO LET—IF YOU ARE LOOKING FOR A HOUSE OF ANY KIND SEE OUR RENTAL DEPARTMENT. OSBURN LAND CO., 406 CHAMBER OF COMMERCE.

TO LET — MODERN 5-ROOM COTTAGE; bath and electric lights, chicken house and shed, $15 per month, water paid. 754 E. 54TH ST. Take San Pedro-st. car. Phone F2293. 30

TO LET—438 PARK VIEW AVE., 10-ROOM house on hill; 1½ blocks north of Westlake Park; furnace and conveniences; cheap for long lease. OWNER, 53186. 2

TO LET—TWO-STORY 7-ROOM HOUSE, 2227 Cambridge street, 'll be vacant the 18th. The choice residence section of Pico Heights. VAIL & CRANE, owners, 524 S. Spring.

TO LET—CAN'T BE BEAT, $13.50; COSY 4-room place, walking distance; nice neighborhood; water heaters. Take (green) Boyle Heights car. 412 S. GLESS ST. 1

TO LET—NICE 6-ROOM MODERN BUNGALOW, 674 E. 25th Place, between two car lines; gas and electricity. OWNER, 204 Grant Bldg. 29

TO LET—5-ROOM MODERN BUNGALOW, large lot, lawn and flowers, fine place for children, $30 per month. 1447 W. 37TH PLACE. 29

TO LET—132 W. AVENUE 57, HIGHLAND Park, 8-room modern house. Newly tinted; new hardwood floors downstairs; large lot; rent $30. 'PHONE HOME 39060. 2

TO LET—$10.50; WATER PAID; LOVELY 4-room bungalow; bath, toilet, electricity, etc.; a very cosy little home; cheapest rent in city. 2623 LACY ST. 29

TO LET—NICE, MODERN, 9 ROOMS; GOOD sunlight and air; choice locality; close in; near Courthouse. Call for key, 450 NORTH BROADWAY. 1

TO LET—TWO-STORY ALMOST NEW 6 rooms. Reliable water heater, combination lighting fixtures, stationary tub. 1010 VALENCIA ST. Owner, 912 W. NINTH ST. 30

TO LET—I HAVE 6-ROOM NEW HOUSE, 1028 West 37th, swell location; lawn, fruits and flowers; rent $18 month, water paid. Call MAIN 1999. 29

TO LET—9-ROOM RESIDENCE IN BEAUTIFUL Westlake district; garage; fine lawn. Apply to OWNER, 419 L. A. Trust Bldg. Phone A7801, or Main 8716. 31

TO LET — 5-ROOM BUNGALOW, BRAND new, very pretty, good neighborhood, block from car, yard small, but neat, $18. 606 N. BONNIE BRAE. 30

TO LET—WHEN IN NEED OF A HOUSE or bungalow see us.
TALBOT & CO.,
A4530. 220 H. W. Hellman Bldg. 30

TO LET—COTTAGES, 1200 S. UNION; FIVE rooms, bath, gas, electricity, $17; water free. Tel. Sunset WEST 1977. Key at 1212 S. Union. 31

TO LET—$8, ONLY $8 MONTHLY, MODERN 4-room new cottage. Apply to MRS. PAGE, 1520 E. 4th st. Take Hooper ave. car to 40th. 31

TO LET—1965 SANTEE ST., MODERN 6-room 2-story house, porcelain bath, instantaneous heater, only $17, water paid. Phones 22209, BROADWAY 4121. 29

TO LET—MODERN 6-ROOM COTTAGE; walking distance; only $15. Apply at 708 CALIFORNIA. 29

TO LET—644 SANTA BARBARA AVE., 5-roomed cottage, bath, gas; near San Pedro car. $19. Inquire at cottage or next door. 1

TO LET—3-ROOM MODERN COTTAGE, $12 month, water paid. 737 E. PICO ST. Phone Main 7543. 1

TO LET—3-ROOM COTTAGE, CENTRALLY located; gas, electricity, etc.; $8.50 a month. 152 N. RIO AVE., near E. First. 1

TO LET—3 AND 5-ROOM HOUSES AT your own price. Phone O. H. ANDERSON, 306 Bryson Bldg. 30

TO LET—MODERN 6-ROOM COTTAGE, ALL conveniences, 154 W. 21st st. OWNER, 216 W. 21st st. 30

TO LET—10-ROOM HOUSE, HOPE STREET, near Pico; nice lawn and flowers; all large, light, airy rooms. PHONE 52037. 30

TO LET—5-ROOM HUSE, 2222 W. 15TH. J. R. KIRKPATRICK, 2730 W. Pico. 3

TO LET—5-ROOM COTTAGE, $17.50, WATER paid. 1253 W. 30TH. West 4542. 1

TO LET—
Furnished Houses.

TO LET—NEW, MODERN, WELL FURNISHED 6-room house; located at 1507 SOUTH FIGUEROA. Phone Home 21998.

TO LET—MODERN, NEATLY FURNISHED house, six rooms, nice neighborhood. Call 504 E. 16TH ST. 29

TO LET—VERY NICELY FURNISHED 5-room mission cottage, beautifully located on the arroyo. Phone HOME C9434. 3

TO LET—5-ROOM COTTAGE; FINE NEIGHBORHOOD; $12.50, water paid. Rear 1253 W. 30TH. 1

TO LET—CHEAP; A COSY 4-ROOM COTTAGE; electric lights; gas and bath. Phone Sunset SOUTH 4682. 30

TO LET—MODERN 10-ROOM HOUSE, COMFORTABLY furnished, fine piano, swell location, $75. 1117 ELDEN AVE. 31

TO LET—4-ROOM FURNISHED COTTAGE, for 6 months or more; 1214 E. WASHINGTON, Central ave. car. Adults only. 30

TO LET—$14 MONTHLY, 3 ROOMS; BATH, gas, electricity. 115 N. CLARENCE, East First car. 30

TO LET—NICELY FURNISHED 6-ROOM modern bungalow on corner. 1434 W. 12TH. 30

TO LET—A 3-ROOM COTTAGE, FURNISHED for housekeeping. $15 TENNESSEE ST. ...

TO LET—BUNGALOW, 6 LARGE ROOMS and bath, handsomely furnished; oriental rugs, brass beds, pianola, piano, hardwood floors, electricity, gas, two water heaters, grate and gas connections for heating; Hollywood water, fine front and rear yards; everything complete and first-class. Will rent entire house without piano or owner will retain one room and arrange for board. High-class, not a cheap proposition; high ground, delightful air. Seen from 2 to 4. MR. ABBE, 2352 Powel st., 16th st. car to Arlington st. 'Phone 72413. 29

TO LET—
FURNISHED AND UNFURNISHED HOUSES, FLATS, APARTMENTS.
AN EXCLUSIVE LIST OF ATTRACTIVE NEW AND MODERN PLACES.
ALL SIZES AND DIRECTIONS.
AT VERY REASONABLE RENTALS.
LISTS AND INFORMATION FREE.
WE MAKE HOUSE HUNTING EASIER.
20 Years Renting Los Angeles Property.
WRIGHT & CALLENDER CO.,
405 S. HILL ST.

TO LET—$80; COMPLETELY FURNISHED, 12 rooms; fine residence in choicest section, southwest; large parlors, library, dining-room, 7 bedrooms; also smaller house, 8-room residence, $50 furnished. T. WIESENDANGER, room 311, 207 S. Broadway. 31

TO LET—FURNISHED, MODERN HOUSE of seven rooms, four bedchambers, located in that pretty section surrounding the Log Cabin; only 100 ft. from W. Adams car. See OWNER on premises, 1714 W. 24th, from 10 to 2. 29

TO LET—
On Gramercy, large 10-room house, all new and modern, well furnished, $90 on lease.
A3807. HAY & HARDWICK.
Main 6409. 734 Bryson Bldg. 29

TO LET—BEAUTIFULLY FURNISHED 7-room bungalow; will lease to responsible parties for 5 months or more; adults only. 972 VERMONT AVE. Bungalow row. West Ninth-st. cars. 30

TO LET—FURNISHED 6-ROOM BUNGALOW, southwest, beautifully paneled and finished; hardwood floors, every convenience, furnished complete, fine location, $40. Phone A1631; MAIN 8855. 29

TO LET — FOR 6 MONTHS OR LONGER, completely and tastefully furnished house of 8 rooms, on high ground, to family without small children. 1535 W. 30TH ST., near Magnolia.

TO LET—$60, LEASE, NEW 1½-STORY bungalow, richly furnished, strictly modern, exceptional beautiful home; references; particulars. Phone WEST 224. 1477 WEST 25TH. 29

TO LET—WHEN LOOKING FOR A HOUSE, or bungalow, call on us.
TALBOT & CO.
A4530. 220 H. W. Hellman Bldg. 30

TO LET—NEWLY FURNISHED 5-ROOM bungalow in S.W., on 29th Place; linen, china, silver, gas, electricity, piano, everything complete; rent $35. Phone OWNER, 59066. Sunset West 4416 after 9. 29

TO LET—BEAUTIFUL WESTLAKE DISTRICT, high, sightly location, bungalow of 5 rooms, newly and artistically furnished, piano, hardwood floors, never before rented. 416 S. BONNIE BRAE. 29

TO LET—6-ROOM MODERN MISSION COTTAGE, completely furnished. 1900 W. 23RD ST. between La Salle and Congress. West Adams car. 30

TO LET—FURNISHED COMPLETE, FOUR-room cottage; everything for housekeeping; gas, electricity, lawn. 322 HARVARD BLVD. Only $10. Phone Owner, WEST 1730. 29

TO LET—LOW TO THE RIGHT PARTIES, the whole or part of an elegantly furnished private residence. Call before 11 a.m., any day. 3900 S. GRAND AVE. 29

TO LET—5-ROOM NEWLY FURNISHED cottage flat, very close in, beautiful flowers, separate entrance, toilet, range, sink, $14 monthly. 119 SOUTH HEWITT. 29

TO LET—COTTAGE, 6 ROOMS; NICELY and completely furnished; modern conveniences; 3 clean beds. 1965 PARK GROVE AVE. Phone Owner, 71321. 31

TO LET—FURNISHED; 7-ROOM HOUSE, modern and sunny; piano, open grate; price to suit the times. PHONE 54195. 29

TO LET—
Stores, Offices, Lodging-Houses.

TO LET—HANDSOMELY FITTED OFFICE and exhibit spaces or deskroom, also basement, in premises occupied by new branch office of The Times at 531 S. Spring st.; splendid location; suitable for California products display and well adapted for headquarters of excursion, steamship or railroad enterprises, as well as mining exhibits. Established information bureau now conducted in connection. For particulars and rental cost apply on PREMISES, or to MANAGER'S OFFICE, in the Times Bldg.

TO LET—STORES.
Cor. 7th and San Julian st., an inside store $20 and $25; good for any kind of business.

Houses for rent in all parts of the city. List your houses with F. G. WEIK & CO., 300 H. W. Hellman Bldg. 29

TO LET—3-STORY BUILDING AND BASEMENT; 40x160, 36 driveway and a large yard; elevator and motor; good for wholesale and manufactory of any kind. 138 S. LOS ANGELES ST., corner Second; formerly occupied by the Fairbanks & Morse Co.; rent cheap. Apply B. Forer, 138 S. Los Angeles st., or phone Boyle 348. 30

TO LET—A FEW FINE LIGHT OFFICES, single or en suite, located in modern fireproof building and very central location; reasonable rents. C. WESLEY ROBERTS CO., 217 Citizens' National Bank Bldg. Home A4834, or Main 5578.

FOR SALE—$6000; BEAUTIFUL 7-ROOM house, just completed, hardwood floors. On crest of hill, 531 Bryan street, near Sunset Boulevard. R. B. STEPHENS & CO., 219 American National Bank Bldg. Tel. A3032.

TO LET—2 CONNECTING OFFICES IN THE Los Angeles Trust Bldg., corner of Second and Spring; will let furnished or unfurnished, singly or together. See HOWLAND, 322 L. A. Trust Bldg.

TO LET—$10 MONTH, HALF OF FURNISHED office, including roll top desk, both phones, two best morning papers and everything first-class. 201 FROST BLDG., Second and Broadway. A9022; Main 3862.

TO LET—DESK ROOM IN A FINE OFFICE in Los Angeles Trust Bldg., corner Second and Spring sts. Will let furnished or unfurnished. See HOWLAND, 322 L. A. Trust Bldg. 30

TO LET — WILL LEASE FINE NEW apartment house to lease; disappearing beds, private toilet and bath; corner Sixth and Towne ave. Owner, 525 E. SIXTH ST. 30

TO LET—OR SALE—A WELL-EQUIPPED office in fine building; rent cheap enough. Call between 9 and 11 o'clock a.m., STAFFORD, 511 I. W. Hellman Bldg.

TO LET—LIGHT SUNNY OFFICES, SINGLE or en suite; modern office building; also completely-furnished office. Inquire 503 DELTA BLDG., 426 S. Spring st. 31

TO LET—GROUND FLOOR DESK SPACE, $5 without desk; $6 with. Also free use both telephones; electric light, heat and janitor. 424 S. HILL ST. F8614; Broadway 2470. 3

TO LET—EXCELLENT LOCATION FOR A drug store; cheap rent. Apply F. A. WRIGHT, 516 I. W. Hellman Bldg. Phone F5750. 3

TO LET—35-ROOM 3-STORY HOUSE, CLOSE in; near Figueroa and Seventh. $125 per month, unfurnished. Address G, box 233, TIMES BRANCH OFFICE. 29

TO LET—PHYSICIAN, SPECIALIST, WILL share his well-equipped offices with general practitioner. Apply 331 H. W. HELLMAN BLDG. Tel. A1655. 30

TO LET—PART OF GROUND FLOOR OFFICE, suitable for real estate or loan office, location Spring street near Second. Address X, box 192, TIMES OFFICE. 29

TO LET—STOREROOM, 37x100; NO. 503 TEMPLE st., good for store or hall; rent very cheap. Phone A2734. HUBBELL, 502 Bullard Blk.

TO LET — FOR LEASE FOR TERM OF years, furniture for sale. WAYLAND APARTMENTS, 75 rooms, including 24 baths. 539 S. Hope. 3

TO LET—OFFICES FURNISHED TO YOUR liking with telephone and stenographer, service if desired. 321 SAN FERNANDO BLDG.

TO LET—FINE DESK IN GOOD LIGHT OFFICE; both phones, etc., $10. Call 510 BUMILLER BLDG., 430 S. Broadway.

TO LET—DESK SPACE, INCLUDING TELEPHONE. Call 208 CITIZENS' NATIONAL BANK BLDG. 1

TO LET—GOOD ROOMING-HOUSE, 9 ROOMS. 509 TEMPLE ST., rent $25. Phone A2734. HUBBELL, 502 Bullard Blk.

TO LET—OFFICE SPACE DIVIDED TO suit tenant, cheap. 215 W. Second st. DILLINGHAM PRINTING CO. 5

TO LET — STORES, $25 TO $55, 203 N. BROADWAY, in fine, modern building; will rent all or part.

TO LET—FOR PHYSICIAN, PRIVATE OFFICE, reception room and telephone. 429 MASON BLDG. 29

TO LET—NEW APARTMENT HOUSE, 527 ALVARADO ST. Inspect it. Phone E3190. 1

TO LET—STORES, PICO NEAR FLOWER. F3732. MARSHUTZ, 355 S. Broadway.

TO LET—
Farming Lands.

TO LET—25-ACRE IMPROVED RANCH, ARTESIAN water, 5-room cottage, large barn; can grow anything; $480 cash rent; located on Santa Ana electric line, 18 miles from Los Angeles; 300 yards from Coyote Station. J. R. RICHARDS, 221 Laughlin Bldg., owner. 30

TO LET — 640 ACRES GRAIN AND HAY lands, good house, near Escondido. J. M. TAYLOR, 412 H. W. Hellman Bldg.

TO LET—35 ACRES HAY LAND, CORNER 48th and Western; 1-3 crop, baled. R. D. LIST ...

TO LET—
Poultry Ranches.

TO LET — SUITABLE FOR CHICKEN ranch, house and one acre of land at Willowbrook. Apply to A. L. BEST, 706 International Bank Bldg.

TO LET—
Beach Property.

TO LET—COTTAGES; 4 ROOMS, BATH; modern cottages on the ocean front, $18 per month. Apply 1225 E. OCEAN AVE., Long Beach.

TO LET—$30 MONTHLY, FURNISHED, 5 rooms, bath, gas, Long Beach. MAIN ..., HOME 51880, mornings.

FOR SALE—
Houses.

FOR SALE—HOUSES.
Beautiful modern new bungalows, also two-story houses, up-to-date in every particular, $2800 to $3600. Small payment down, balance little more than rent, or will build to suit you.
HIGHLAND PARK INVESTMENT CO.,
101 E. Avenue 57. Home 'Phone 39...

FOR SALE—AT A BARGAIN, ... WEST 21st, up-to-date bungalow, corner lot; must be sold; come and make offer; might consider some trade; don't miss this opportunity.
F. M. ANSLEN,
A1380, Main 1380. 507 Bradbury Bldg.

FOR SALE—FOR A QUICK SALE FOR cash I will reduce price of my house; worth $3200 to $2700; 5 rooms, bath, reception hall, toilet, laundry tray on screen porch; hardwood floors, paneled dining-room, cement walks, concrete steps, no agent; will consider ¼ cash; ½ block from Moneta ave. Phone MAIN 4722.

FOR SALE—A SNAP; $2800; LOVELY NEW 6-room cottage; it's a beauty; only $300 down and very easy terms; here's a chance to secure the right sort of a home and pay out only what your rent would be. See owner, Phone A2790. WATSON, 322 L. A. Trust Bldg.

FOR SALE—$3600; A SNAP; NEW, STRICTLY modern 6-room cottage, 713 W. 42nd Drive, formerly W. 42nd st. Take Grand-ave. car; see the house inside and outside; then see me. Your own terms; would take a lot in part payment. Phone A2790. WATSON, 322 L. A. Trust Bldg.

FOR SALE—BY OWNER, 4-ROOM HOUSE and 50-ft. corner lot, 39th and Kansas, only $2500; in the great southwest. 5-room modern cottage, near Main and Jefferson, only $2500, worth $3000; ½ cash; also 2 lots on Main st., and 2 on Moneta, very cheap. 3307 S. MAIN. B5187.

FOR SALE—ATTRACTIVE NEW HOME ON 16th st. and Manhattan Place, 9 rooms, 3 baths, oak floors throughout, furnace heat and fireplaces in living-room and den; will be ready for occupancy in about 10 days. See E. N. MABERY, 601 Fay Bldg. 'Phone Broadway 1533.

FOR SALE—
Westlake Home.
Furnished, if desired.
2030 S. BURLINGTON.
9 rooms, beautifully improved lot, 50x152, terms. Call on premises, W. 9th or 11th. car.

FOR SALE—
Five-room cottage on Easton st. near car barns, a good home, a better investment. Must have money, so will sell for less than neighbors.
SMITH & TAGGART,
504-505 I. W. Hellman Bldg.

FOR SALE—A SNAP; $2800; LOVELY NEW 6-room cottage; it's a beauty; only $300 down and very easy terms. Here's a chance to secure the right sort of a home and pay out only what your rent would be. See OWNER, Phone A2790. Watson, 322 L. A. Trust Bldg.

FOR SALE—ONLY $1150, $50 OR MORE down. New 4 and 5-room plastered houses, 50th st., large lots, all street improvements. Don't miss this. P. J. LEAVER & CO., room 219 San Fernando Bldg., S.E. corner 4th and Main. Phone Main 2749.

FOR SALE—FINE MODERN RESIDENCE, 10 rooms, extra large, in Adams Heights tract, Washington st., below Harvard blvd. Splendid unobstructed view. House built by day work. A great bargain. Apply on premises. 2012 W. WASHINGTON.

FOR SALE—IT MUST GO; IT SHALL GO. New 6-room cottage; southwest; nice neighborhood and close in; reasonable offer takes it, and on easy terms; would take lot in part payment; investigate this. Phone A2790. WATSON, 322 L. A. Trust Bldg.

FOR SALE — NEW 7-ROOM 1½-STORY house on S. Figueroa st., large lot, lawn, flowers, shed, oak floors, hardwood and white enamel finish, all modern conveniences, a bargain at $4600. Call after 3 p.m. 5300 S. FIGUEROA ST.

FOR SALE — BUNGALOW, EASY TERMS. New, modern bungalow. Ground floor 30x56; 5 large rooms. Modern in every way. It is located at No. 1034 Berendo st. W. Ninth st. car. A3467. EMPIRE BUILDING COMPANY, 504 Chamber of Commerce Bldg.

FOR SALE—LADIES WANTING TO BUY fine bungalow, call on MRS. M. HOOVER, room 204 Columbia Trust Co. Bldg., I can show you finest I have ever offered with only $750 down, balance $25 per month; in southwest. MAIN 3471; A4345.

FOR SALE—BY OWNER.
SNAP—SNAP—SNAP.
A big bargain; 5-room new bungalow at 421 W. 47th st.; extra large rooms, oak floors; yard fenced; a bargain; terms to suit. Phone SOUTH 1382.

FOR SALE—A SACRIFICE.
I am owner. 3717 Trinity st.; up-to-date 5-room house; go and see it; make offer and take it; mortgage due; cannot pay it; my loss you gain. H. M. AUSLEN, 507 Bradbury Bldg. A1380, Main 1380.

FOR SALE—2-STORY 9-ROOM HOUSE ON Pasadena Short Line; hardwood floors, furnace, electricity and gas; lot 50x162 ft.; east front. 1129 FAIR OAKS AVE., South Pasadena, near Monterey Road, $8500. 1

FOR SALE — $1600; NO INCUMBRANCE; owner leaving city; large 6-room plastered house; street work, sewer, porcelain bath, etc.; high ground; come to property and see OWNER, 720 Ganahl st. Brooklyn-ave. car.

FOR SALE—A BARGAIN, $2150, ONLY FOR ten days; lot 50x150; 5-room house, toilet and bath, barn, lawn and flowers; from $1800 to $2000 cash down; a big discount. 320 N. CORONADO. Phone Owner, Hollywood 707.

FOR SALE—WHY PAY RENT? $30 MONTHLY pays for a beautiful home, new, modern, 5 rooms, fine lot, school, cars, close in, $150 cash; price $2150; save your rent here. Apply 1374 E. 38TH ST. Hooper ave. car.

FOR SALE—2-STORY HOUSE, 7 ROOMS, 50-ft. lot, 2 toilets, gas, electric lights, flowers, trees, lawn and good shed, near 3 car lines, $4250; small payment if desired. 1133 W. 39TH PLACE. West 3380.

FOR SALE—$50 DOWN, $30 MONTHLY WILL take 6 room bungalow at 162 East 56th; price $2600; can be seen any time. Take Moneta, Maple or San Pedro car, owner, F3177. Main 1772. Residence 72294.

FOR SALE—IF YOU WANT A FINE 5-ROOM bungalow, in the nice part of the southwest, just see one I have about $500 under value; can give good terms. 303 CENTRAL BLDG., Main 2902, F3310.

FOR SALE—WITH BATH, 6-ROOM BUNGALOW, beautifully finished, all modern conveniences for cash or terms, near car, schools and park. 631 E. 46TH ST. Owner's Phone, MAIN 4692. Must be sold.

FOR SALE—A MODERN, WELL BUILT, roomy house of 7 rooms, situated in fogless, frostless belt in most desirable residence part of Whittier, $5000. OWNER, 439 N. Painter ave.

FOR SALE—MY RESIDENCE, 1664 W. 39TH Place. Take University car; 7 rooms, modern; all improvements; price $4500; part cash, balance on time. JAS. F. BUTLER, 749 S. Spring st.

FOR SALE—6-ROOM COTTAGE, $2900; worth $3250; ½ block from car line, near school, churches, stores. Must be sold. Owner left city. Maple ave. car to Wall street. See HOPKINS.

FOR SALE—MODERN 5-ROOM COTTAGE, worth $4000; E. Jefferson near San Pedro st.; will sell for $3000; this is a rare opportunity. See M. J. FERGUSSON, 300 Chamber of Commerce. 'Phone A1498.

FOR SALE—SOUTH HOLLYWOOD, LARGE lot on Center street; also faces Homeside; can build 3 houses, close to school and car. Price $900. Owner, 1629 ARLINGTON AVE.

FOR SALE—BY OWNER, NEW, MODERN 12-room house in West Adams Heights; beautiful location; lot 75x150; price $11,500; this is a bargain. 2242 W. 24TH ST.

FOR SALE—NO. 2711 ELLENDALE PLACE, lot 65x214; large 11-room house, easy terms. A3807. HAY & HARDWICK. Main 6409. 734 Bryson Bldg.

FOR SALE—BY OWNER, $3000; NEW 5-room bungalow for $2800; near West 9th st. car line, for price and terms see WILSON, 1107 Arapahoe st. Phone 53910.

FOR SALE—SPECIAL BARGAIN, 8-ROOM elegant modern house, big lot, close in. See owner and property, 820 WEST 17TH ST. Phone B5161.

FOR SALE—A FIRST-CLASS MODERN 5-room bungalow, small payment down, balance monthly or will take good lot for equity. Phone SOUTH 4577.

FOR SALE—LOVELY HOME AND GOOD investment; double house, 3 rooms, on 42nd st.; only $4000; must sell. Call 649 W. 41ST DRIVE. Phone South 2667.

FOR SALE—$10 A MONTH, $100 DOWN; 4-room bungalow; gas, large rooms, cement walks; lot 40x135; price only $1250. Call at 4700 CENTRAL AVE.

FOR SALE—6-ROOM MODERN BUNGALOW; oak floors; gas, electricity; near Moneta; price $3250; $250 cash, balance terms. A. O. KENT, 5001 Moneta ave. South 2509.

FOR SALE—LISTING YOUR PROPERTIES WITH SCHLOESSER & BARNETT INSURES QUICK SALES. 517 CENTRAL BLDG. HOME F2539.

FOR SALE—IF YOU WANT A BARGAIN in an 8-room modern house in Vermont Square, call up OWNER, South 5877. 31

FOR SALE — SIX-ROO...

Classified Liners.

FOR SALE— Houses.

FOR SALE—

$6000.
$6000.
$6000.

ARTISTIC HOME ON A BOULEVARD.

Here is an 8-room house, just completed, on a boulevard, which is 200 feet wide; good-size lot, 60x140; fenced; lawn in and numerous trees, plants and shrubs set out, both in front and rear.

The finish throughout the lower floor is antique oak; beautiful hall, living-room, dining-room, large pass pantry and kitchen with nickel plumbing; hardwood floors both up and downstairs; wall paneled, both wood and leather, and a handsome old-gold mantel with heavy shelf and ceiling extending to ceiling. Lighting fixtures are handsome and of especial design.

The 4 bedrooms are tinted in soft harmonious colors finished in ivory with spacious closets, hat boxes, drawers, bins, etc.; large bath with nickel trim and mirrored medicine chest.

This home was built by day labor and is an ideal one.

$10,250.
$10,250.
$10,250.

ARTISTIC HOME NEAR MANHATTAN AND DORCHESTER.

This large 9-room house is on one of the swellest thoroughfares in the city, east front lot, lighting fixtures equal to those found in $20,000 or $30,000 houses. Highly polished oak floors throughout; art glass and bevel plate artistically with oak in various rooms. An imposing cobblestone front around large cement porch. There is a solid cobblestone chimney 7 feet wide, quarter-sawed oak floors up and downstairs; private telephone connecting the two floors. Paneled walls, heavily beamed ceilings, old gold mantel extending to ceiling. Numerous shelves and recesses. Living-room and hall finished in antique oak. Cosy den is finished with mahogany wood work, artistic old gold mantel with bevel mirror; leather paneled walls with silk tapestry above. An ideal built-in buffet of especial design with bevel plate hard metal doors, 4 mirrors, large opalescent glass and glass knobs is the feature of this beautiful room, which has the quartered oak finish with paneled walls of leather and best imported tapestry. There are 5 bedrooms all large, finished in ivory and contain especially designed and built-in cedar wardrobes and hat boxes, with plenty of space for wearing apparel. Abundance of closet room, modern nickel plate bath with fine medicine chest, a spacious balcony and the buffet kitchen contains no end of drawers, shelves and bins. This beautiful home was built by day labor. We invite you to inspect the workmanship.

ALTHOUSE BROS., 430 S. Broadway. Main 263. Home Ex. 263. 29

FOR SALE—
HOUSES. HOUSES.

Visit our College tract before you decide upon your new home. Should we have nothing that suits you "already built,"

WE WILL BUILD TO SUIT.

We have a beautiful 5-room bungalow,
Only $2400.

An 8-room, 2-story home, hardwood floors and stairway, 2 fireplaces, buffet, screen porch, wash trays, cabinet kitchen, cement porch and steps, etc.; a magnificent home. ONLY $4800. BRAND NEW.

A 6-room, story and a half bungalow, hardwood floors, beam ceilings, fireplace, buffet, screen porch, etc., etc. ONLY $3600.

All of the above places or any that we may have can be had for small cash payment, balance like rent.

THREE OTHER SPECIALS.
SOUTHEAST SECTION.

8-room, story and half bungalow, corner lot, 2 fireplaces, large vestibule, buffet, storeroom, gas, electric lights, garage, lawn, flowers, palms, etc.
ONLY $3400. PAY LIKE RENT.

4-room cottage, excellent condition, only $1200, $100 cash, balance like rent.

NORTHWEST SECTION.
W. Temple st. line, 4-room cottage, nice large lot.
Only $1600, $100 cash, balance like rent.

LOS ANGELES INVESTMENT CO., A2118. 333-337 S. Hill st. Main 2248. Largest Co-operative Building Co. in the world. 30

FOR SALE—
WESTLAKE SNAP.
—$6500—
$1850 CASH. BALANCE EASY.
No trades. No commission.
Eight large rooms.
Polished floors throughout.
Four bed rooms, white enamel.
Unique and artistic fireplace.
Imported wall hangings.
Elegant lighting fixtures.
Beamed ceilings.
Paneled dining room.
Any amount of built-in furniture.
Nothing like it in town for the money.
Bimini, West Sixth, or Westlake Interurban cars.
219 SOUTH RENO STREET.
FRANK SIMMONDS, Owner. West 2354. 29

FOR SALE—
FORCED SALE.
—$3450—
$1000 UNDER VALUE.
—$3450—
MODERN 7-ROOM BUNGALOW IN WESTLAKE-WILSHIRE DISTRICT.

NEAR SUNSET PARK: living and dining-room in flemish oak finish; large brick fireplace; spacious windows and neat fixtures; large, convenient kitchen and pantry; screen porch; large east porch across entire front of house; 4 airy bedrooms, hall and large bathroom on second floor; everything up-to-date throughout, large east-front lot with alley, located on high ground in high-grade property and near 2 fine car lines.

You will have to act quickly on this as we only have 10 days' option for immediate sale.

HOLMES-WALTON CO., 504-6 GRANT BLDG., 4TH & BROADWAY. 29

FOR SALE OR EXCHANGE—
VILLA HOME.
$3500 $3500 $3500

Located at Highland Park, ten minutes' walk to 5c fare and Occidental College; very pretty bungalow, six rooms; large veranda, from which there is an inspiring view of mountain and valley. The grounds are large and highly improved; corrals for horse, cow and chickens. Splendid climate, a positive cure for asthma, neuralgia, or rheumatism. Will trade for equal value, southwest, South Pasadena, Hollywood or beach.

ROBERT MARSH & CO., 140 W. 5th st., Security Bldg., Phones Exchange 175. 30

FOR SALE—
—$4900—
—$4900—
—$4900—
VICINITY BERKELEY SQUARE.
MODERN 2-STORY RESIDENCE.

7 rooms and reception hall; there are oak floors, beamed ceilings, paneled dining-room with tasty buffet and artistic fixtures; handsomely appointed den or library; hall, den, living and dining-rooms richly finished in dark woods. Cabinet kitchen, stationary wash trays, etc. Do not fail to see this if interested. OUR AUTO WILL CALL FOR YOU.

HOLMES-WALTON CO., 504-6 GRANT BLDG., 4TH & BROADWAY. 29

FOR SALE—
—$10,000—
A modern 9-room residence, never occupied; east front lot, 65x179; four bedrooms.
Everything to please the most careful buyer.

FOR SALE— Houses.

FOR SALE—
—$9000—
—$9000—
—$9000—

NEAR WILSHIRE & WESTMORELAND.

ONE OF THOSE STATELY MANSIONS, VERY NEAR TO SUNSET PARK; CHOICEST SECTION IN CITY.

Elegant large living-room extending entirely through house; large dining-room with elegant buffet, facing east and south; a den that is just right with lavatory and private entrance; all of these rooms have massive beams, panel work and all finish is SOLID OAK; 2 massive mantels, one in Santa Barbara sandstone and the other in granite; a sweeping oak stairway leads to second floor, containing 5 large airy chambers and elegantly appointed bath; a large balcony commands one of the finest mountain views in this favored section; a large cement porch with stone pillars adorns the front of the house. There's a cabinet kitchen, stationary wash trays, cement basement for furnace; lot 60x155; lies on terrace, 3 or 4 feet above grade, making it an ideal building site. No need to say that this is a sacrifice and it is JUST AS STATED. Let us show you. Our auto will call.

HOLMES-WALTON CO., 504-6 GRANT BLDG., 4TH & BROADWAY. 29

FOR SALE—
6-room modern bungalow in a growing part of the city; beam ceiling in living-room, den and dining-room; hardwood floors; large open fireplace and handsome mantel; bathroom and kitchen with all the modern improvements; a look at this place will convince you that it is a bargain at $3300. $300 cash, balance like rent.

If you want something good for the money see this house before you buy. Will consider trade. 945 W. 45TH ST. 29

FOR SALE—
I am anxious to sell my property, and will sell the following at a bargain: About 1¼ acres of perfectly level garden land, located at Tropico, 4 blocks from the electric line. There is a modern 6-room cottage, bath, hot and cold water; good well-built small barn; 17 full-bearing peach trees; 118 young trees, consisting of plums, prunes, apples and walnuts; 600 grape vines, (6 different varieties;) I have recently had a steel fence built all around the place; I will sell this place for $3300, with $1500 down, balance on mortgage; also the furniture and piano for sale should purchaser need them. Take Glendale car at Sixth and Main, get off at Park ave., walk 2 blocks east to Moore ave., then 1 block east on Moore ave. to Boynton st. MRS. V. P. ABARTA, owner, phone Glendale 1333. 30

FOR SALE—
SNAP—WE DO DISLIKE THE WORD.
SNAP—COMMON AS DIRT.
SNAP—WE SELDOM USE IT.
SNAP—When a person can't think of anything else, that's the word.
SNAP—BUT THIS IS IT—$1600.

Absolutely biggest bargain in Los Angeles. A 5-room modern cottage, plastered; gas, electric lights; connected with sewer; porcelain bath; worth great deal more money; bear the closest scrutiny; will wager the price of cottage that a better value cannot be found in the city of Los Angeles.

SEE LUNDEEN FOR HOMES. 222-223 Central Bldg., Sixth and Main sts. 29

FOR SALE—SOUTHWEST BUNGALOW 7 large rooms and beautiful redwood den, house is different from anything you have seen; hardwood and polished floors throughout, tiled floor in bath, cork linoleum in kitchen, massive corner mantel, 8-day clock, long leather window seat, elegant art lighting fixtures throughout, buffet cost $150 to build, finished in plate glass and curly birch; 3 large bedrooms, bath and kitchen in white enamel; airy large breakfast room, may be used as fourth bedroom; cement cellar, entrance from screen porch; house piped throughout for furnace. Special low price, $4900, terms. PITTSBURG REAL ESTATE CO., 311-17 Laughlin Bldg. 29

FOR SALE—
7-ROOM MODERN RESIDENCE, $4500.
NEW MODERN RESIDENCE, 7 ROOMS, WELL FINISHED, HARDWOOD FLOORS, BEAM CEILINGS, PANELED WAINSCOTING IN DINING-ROOM, FINE BUFFET, BEAUTIFUL FIXTURES, TILE MANTELS, STATIONARY WASH TUBS AND WASHSTAND; SOLAR HEATER, FIRST-CLASS PLUMBING, FRONT AND SCREEN PORCH, CLOSE IN; PRICE $4500. EASY TERMS.
EMIL FIRTH (Owner,)
319 W. Fourth st., bet. Broadway and Hill st.
"You're Safe at Firth's."
31 Phones—A8105, Main 2543.

FOR SALE—
BUILT TO ORDER.
Comfortable home of your own on monthly payments. We are always pleased to meet you at our office and answer all questions; it will cost you nothing to look over our plans and specifications.
See our plans for a 5-room cottage, all complete, with first-class plumbing, leaded glass in china closet, electric fixtures, screen porch, hall, closets and bathroom, large front porch and sidewalks; all laid, $1250.
E. S. WILLIAMSON & CO., Designers and Builders, 29 202 Grant Bldg.

FOR SALE—
465 W. 42ND ST.
MODERN 8-ROOM 1½-STORY BUNGALOW, UP TO DATE IN EVERY RESPECT; SWELL NEIGHBORHOOD; $300 CASH DOWN AND $35 MONTHLY WILL HANDLE IT FOR A FEW DAYS ONLY. SEE OWNER.
F. H. REDPATH, 4200 S. FLOWER.
"BUILDER OF BEAUTIFUL HOMES."
HEAR THE ELECTRICAL MUSIC BOX THAT GOES WITH IT.

FOR SALE—
THINK OF IT! THINK OF IT!
BIGGEST SNAP YET.
$5000 for a modern well-built 7-room 2-story fully furnished residence on S. Union ave.; on large east front lot, close in; lot alone worth $3500 to $4000; only $2250 cash necessary; mortgage of $2750, runs 3 years; this is $1500 under value, but must be sold at once; this beats loaning out your money.
HILDESHEIM & SCHILLER, 508 Delta Bldg. F6426; Main 5025.

FOR SALE—
BIGGEST SNAP OFFERED.
$3500— ONLY $500 CASH. —$3500.
BALANCE $25 PER MONTH.
"It's the best buy out there," is what the salesman who inspected it said. From the specifications we should say that it is. 6-room bungalow, modern in all details, hardwood floors throughout; beamed ceilings; open fireplace; brick mantel; buffet; bookcases; complete bath; gas, electricity; fine fixtures. Large lot. North front. Good location, near Moneta and 47th Place. (1688)
JONES & RYDER LAND CO., 218 West Third st. 29

FOR SALE—
CORNER LOT.
Pay Little, Move in.
$3300— —$500 CASH— —$3300
6-room cottage, southwest, fully modern; best of streets; $4000 offered number of times and refused; parties must leave city. Do you want a bargain?
HIGHLAND PARK. Beautiful home, 11 rooms, large, nearly new; strictly modern, well built; lot 75x200; a rare purchase at $6200.
SEE LUNDEEN FOR HOMES. 222-223 Central Bldg., Sixth and Main sts. 29

FOR SALE—
$6500 — —TERMS— —$6500.
$1000. UNDER VALUE. $1000.
Ideal home, architecture the very best; every space utilized, new; large rooms and closets; several bedrooms; floors hardwood; none better to be had; mantels, built-in buffet, hard to duplicate; all conveniences, clothes chute, den, disappearing bed, 4 large porches; lot a depth of 220 feet, driveway and garage; fruit trees. Do you want a home for dollars less than one can be built?
SEE LUNDEEN FOR HOMES. 222-223 Central Bldg., Sixth and Main sts. 29

FOR SALE—AT A GREAT SACRIFICE—
I own and must sell one of the most attractive and artistic cottages in the city, way below the price it cost me. If you are looking for a beautiful home, with every modern convenience that goes to make an ideal home, this will please you. I must have cash immediately, and will take $2975 if sold immediately; one-fourth cash, balance terms to suit. For further particulars see my representative, MR. JOHNSON, 415 S. Hill st. 29

FOR SALE—
Bungalows in the Wilshire District.
$600 to $800 handles $4000 new, modern and artistic bungalows of 6 and 7 rooms each, on lots 50x160; easy payments on balance. The best built, the most attractive, the best district, near yellow car line. See plans and get further particulars at our office.
HILDESHEIM & SCHILLER, 508 Delta Bldg. F6426. Main 5025.

FOR SALE— Houses.

FOR SALE—
READ THIS!!
A FINE HOME AND INVESTMENT FOR $9000.
TERMS TO SUIT ANYONE.
MUST BE SOLD AT ONCE.
BURLINGTON ST. COR. NEAR W 7TH ST.
Artistic, mission style, 1-story, 8-room residence, built-in court, oak floors, paneled walls, built-in buffets, bookcases, 3 fireplaces, solar heater, furnace, billiard room; servant's room, etc.
CORNER LOT, 50x150 TO ALLEY.
THIS LOT IS FORTH $7500.
BUILDINGS COST OVER [illegible]
HERE IS YOUR OPPORTUNITY.
See us at once.
W. I. HOLLINGSWORTH & CO., Established 1890. 314 Wilcox Bldg. Cor. Spring and Second sts.
Exchange 777. Main 1362. 29

FOR SALE—
ONLY $4000
$500 CASH
BALANCE TO SUIT
ON WOODLAWN AVENUE
Splendid 6-room modern residence 3 bed rooms and hall, etc., hardwood floors, stone fire-place, built-in buffets, etc., etc. Furnace in cellar. This has been the home of a prominent physician. Lot 50x130 to alley; highly improved with fruit trees and flowers of all kinds.
DON'T DELAY. HERE IS A BARGAIN FOR SOMEBODY.
Call at our office or phone. Our automobile at your service.
House and lot department.
W. I. HOLLINGSWORTH & CO., 314 Wilcox Bldg.
Exchange 777. Main 1362. 29

FOR SALE—
"PROSPERITY WILL GLISTEN ON YOUR DOORSTEP"
IF YOU BUY HOME PRODUCTS
PROVE IT BY BUYING
939 WEST 50TH ST.
THE HANDSOMEST 6-ROOM COTTAGE IN THE SOUTHWEST FOR THE MONEY.
IT IS ABSOLUTELY PERFECT; $300 CASH, BALANCE MONTHLY.
SEE OWNER, F. H. REDPATH, SO. 589. 4200 S. FLOWER ST.
"BUILDER OF BEAUTIFUL HOMES."
P. S.—PRICES ARE ADVANCING, BUY NOW.
PHONE SOUTH 589.

FOR SALE—
NEAR 10TH AND FIGUEROA.
ONLY $4600. ONLY $4600. ONLY $4600.
MODERN 6-ROOM COTTAGE.
This lot is worth more money than the entire price of property. A HOME AND AN INVESTMENT; about $1500 under value. Our option has about expired so you must act quickly.
HOLMES-WALTON CO., 504-6 GRANT BLDG., 4TH & BROADWAY. 29

FOR SALE—FURNISHED, 6-ROOM, STRICTLY modern, bungalow; has all the artistic things that make an attractive home, hardwood floors, beamed ceilings, paneled dining room, built-in buffet, library, handsome lighting fixtures, gas and mantel, bathroom and bedrooms, finished in white enamel, cabinet kitchen, 2 large laundry tubs, garage, fences, cement driveway, nice lawns, front and rear. Furniture all new and high-class oriental rugs, etc., property is located on 54th st., between Main and Moneta, close to 3 car lines, schools and churches, and where values will increase. House alone is well worth price of $4000, only $1000 cash, balance to suit, courtesy to agents. V. F. WINSLOW, 53rd and Main streets, both phones. 31

FOR SALE—
A GENUINE BARGAIN.
A 2-story, 8-room modern house on West 22nd street, between Normandie and Congress. Lot 42x135 with community driveway. PRICE $4500. TERMS $500 cash, balance $35 per month, interest at 7 per cent.
See Mr. Grettner, with OBEAR INVESTMENT COMPANY. Suite 502 Pacific Mutual Bldg. A6398. Main 1990. 29

FOR SALE—I WILL BUILD AN ABSOLUTELY down-to-date NINE-ROOM BUNGALOW for you on a 50-ft. lot, near West Adams st. for only
—$5500—
Furnace, cabinet kitchen, hardwood floors, paneled walls and beam ceiling in dining-room; built-in buffet, library, breakfast-room, etc., etc. Can show you one like it already completed. See my agent, L. E. BIGLER CO., 515 Union Trust Bldg. (Fourth and Spring sts.) F1914. 29

FOR SALE—BY OWNER.
My 6-room bungalow, east front, with lot 100x150; all nicely fenced; lawn, flowers and shrubs; set; cement work all in and lot is slightly terraced above walk; excellent location; restricted, and gas; house is strictly modern, having just been completed; hardwood floors, beamed ceilings, paneled walls, etc.; as I cannot occupy the home myself I will sell at this very low figure, $4200, but cannot pay commission at this price. Address M, box 219, TIMES BRANCH OFFICE. 31

FOR SALE—$3500; $500 CASH. BEAUTIFUL bungalow, Moneta ave. section; 5 rooms and cosy den; hardwood and polished floors throughout; living-room, 14x23; massive brick mantel; seats, bookcases, paneled walls, buffet across end of dining-room, beautiful lighting fixtures, 2 bedrooms and bath in white enamel, den or sewing room, cabinet kitchen, laundry tubs, unusually attractive and finer than others. Let us show you. PITTSBURG REAL ESTATE CO., 311-17 Laughlin Bldg. 29

FOR SALE—HOUSES.
Beautiful, new and modern, one and one-half-story, 8-room bungalow in Highland Park, near Occidental College. Hardwood floors, beam ceilings, cement porch and attractive in every particular, $4800. Small payment down, balance little more than rent. Bungalows from $3000 up.
HIGHLAND PARK INVESTMENT CO., 101 E. Avenue 57. Home 'Phone 39435.

FOR SALE—IN VERMONT AVE. SQUARE, only short distance south from car line and park. Two six-room bungalows, Nos. 4914-18 Budlong ave., just completed. They have all the modern improvements that make an attractive home; must be seen to be appreciated. Agents and buyers look at these and then see WILSON, owner, for prices and terms, 1107 Arapahoe st. Phone 53910. 30

FOR SALE—
Four room cottage in Sunset Hill district, block and half from car, 5 cent fare; porcelain bath, toilet, and hot water boiler; lot 50x150 feet; fruit and shade trees; price $1600; $200 cash, balance $30 a month.
ROBT. F. JONES, 612 Fay Building.
Phones—A7928, Main 3282. 31

FOR SALE—
Brand new 4-room California houses; will go this week at $1250 to $1500 each; easiest terms; like rent; call at once and I will help you make a start; only 8 minutes; own your own home, never pay rent. GUS B. HILL, owner, with Strong & Dickinson, northwest corner Second and Broadway, ground floor, Main 1273, A2732. Tract office South 5300. 29

FOR SALE—GOOD 7-ROOM HOUSE, ALL MODERN CONVENIENCES; FURNISHED THROUGHOUT; OWNER GOING EAST. MUST SELL AT SACRIFICE OR WILL EXCHANGE FOR MINNEAPOLIS PROPERTY. CALL 123 SOUTH PRITCHARD ST., EAST LOS ANGELES. 29

FOR SALE—
6820 South Park ave.; big 6-room white cottage; fine grounds; palm, flowers, etc.; lot 70x150 feet; a complete home in the growing south part of the city. (Yellow Moneta car to 61st and S. Park ave.) $350 cash, balance like rent. THE McCARTHY CO., 201 North Broadway. Phones Main 1202, A8737.

FOR SALE—SUBMIT AN OFFER; OWNER must go back to Japan, (his former home.) Purchased this property in the southwestern section only a short time ago; must now sacrifice. Located on car line; good property. Submit.
SEE LUNDEEN FOR HOMES. 222-223 Central Bldg., Sixth and Main sts. 29

FOR SALE—AN ELEGANT 6-ROOM MODern bungalow, with all latest conveniences, completely furnished, located on 54th, between Main and Moneta, at sacrifice price of $4000; $1000 cash, balance to suit. Courtesy to agents. Must be sold. PHONE SOUTH 3925 or Home Phone 29098. 31

FOR SALE— City Lots and Lands.

FOR SALE—SNAPS, CORNER LOT, 50x150, block from business corner and car, $800; another, 100x150, $1500; another, 75x150, Kinney Heights, 23rd, $3100, worth $3700. Phone 52112.

FOR SALE—LOT ON 52ND ST., NEAR MONeta, $850; $100 cash, balance terms; lot on 46th street, near Moneta, $1250; lot on Moneta ave., near my office, $1600. A. O. KENT, 5601 Moneta ave. South 2900. 29

FOR SALE—LOT ON THIRD AVE., 100 FT. south of 21st st.; east front; look at it. See me and buy cheapest lot in block. H. GREENAWALT, 633 Pacific Electric Bldg. 29

FOR SALE — NICE HIGH LOT NEAR Downey avenue; fine view; will sell very cheap, cash or terms. J. R. KIRKPATRICK, 2730 W. Pico st. 3

FOR SALE—$7500. THE BEST LOT FOR hotel or apartment-house that $7500 can buy; best surroundings, view, location. Ask MR. BIRDWELL, 1130 W. Seventh st.

FOR SALE—LOT 75 FEET FRONT, IN Angeleno Heights, for $1100. This is a snap. Terms $300 cash, balance $25 month. T. F. BURKE, 800 L. A. Trust Bldg. A7301. 29

FOR SALE—$2000 LOT FOR $1500; ON HIGH-

FOR SALE— City Lots and Lands.

FOR SALE—
OXFORD SQUARE.
THE FINEST OF THE LATE RESIDENCE SUBDIVISIONS IN BEAUTIFUL WILSHIRE.

Oxford square is a refined and aristocratic section in the most desirable portion of the Wilshire district.

Added to the natural advantages of location, neighborhood and enhancements of value, it possesses unusual features in the high character of its improvements.

It has been so recently platted that every late improvement has been made. All previous efforts have been surpassed in the ambition to place it at the front in preference and desirability.

The avenues are 70 feet wide and are graded and oil-tamped. The best quality of material has been used in the curbing, gutters and walks. The latter are wide and ornamented by wide parkings, set with large palms.

Handsome corner pillars, surmounted by decorative electroliers grace the street intersections, imparting a distinction and exclusiveness entirely its own.

The electric railway facilities are excellent, providing rapid and frequent transportation to and from the business section.

Oxford Square contributes to every nice home comfort and convenience and permits of easy access to and from the business center by auto or electric car lines.

Considering its many remarkable advantages and the high character of the improvements and surroundings, the prices are very low and the terms very easy.

LARGE 171-FOOT LOTS, $1600 TO $1800.
IT IS UNEQUALED FROM A PURELY INVESTMENT STANDPOINT.
EMIL FIRTH (Owner,)
319 W. Fourth st., bet. Broadway and Hill sts.
"You're safe at Firth's."
31 'Phones A8105, Main 2543.

FOR SALE—
SEE
WILSHIRE HARVARD HEIGHTS
THE CENTER OF HIGH-CLASS BUILDING ACTIVITY.
LOCATED SOUTH OF WILSHIRE AND EAST OF HARVARD, IN THE VERY HEART OF THE WILSHIRE WESTLAKE DISTRICT.
BEST INVESTMENTS AND CHOICEST LOCATIONS FOR A BUNGALOW, STORY-AND-HALF OR TWO-STORY HOME.
PRICES $1400 UP—EASY TERMS.
TO GET THERE—
TAKE WEST NINTH-STREET CAR TO HARVARD, WALK NORTH, OR TAKE WEST SIXTH-STREET CARS MARKED ARDMORE OR MELROSE TO HARVARD, WALK SOUTH ONE BLOCK.
GO OUT AND JUDGE FOR YOURSELF.
AGENT ON TRACT EVERY DAY.
SEE THE BUNGALOW ON THE SOUTHEAST CORNER OF NINTH AND HARVARD. PRICE $4750, COMPLETE.
E. A. FORRESTER & SONS, INC.,
342-3-4 DOUGLAS BLDG., THIRD AND SPRING. 29

FOR SALE—
WESTLAKE WILSHIRE DISTRICT NEAR HOOVER STREET.
I can sell an east front lot, 50x125, on high ground, near Third st., two blocks from Hoover st., with fine, unobstructed view of mountains, two lines of yellow cars besides the Westlake Interurban line within a block, all improvements, including gas; sewer, building. If buyer will build $2500 residence (bungalow allowed,) can make special price of $1300.
Also at the highest point of Commonwealth ave., near Second st., I have 92 feet frontage, high and level, next door to $8000 home, in same neighborhood described above. If buyers will build $4000 house can secure special price of $2650.
Commission to agents. See W. D. DICKINSON, with STRONG & DICKINSON, N.W. corner Broadway and Second st. Main 1273. A2732. 29

FOR SALE—
WITHIN THE CITY LIMITS OF LOS ANGELES AND WITH A 5c CAR FARE. CITY LOTS, HIGH, DRY SCENIC, GOOD DRAINAGE, ON THE HILLS, OVERLOOKINF BEAUTIFUL EASTLAKE PARK, $125 AND UP ON OUR EASY PAYMENT PLAN OF $1 DOWN AND $1 PER WEEK ON EACH $100; NO INTEREST OR TAXES. FREE EXCURSIONS EVERY DAY. FOR FULL PARTICULARS SEE GOLDEN STATE REALTY CO. NO OTHER REALTY CO. SELLING CITY LOTS IN THIS MANNER. 608 - 610 SOUTH SPRING STREET. BOTH 'PHONES.

FOR SALE— ONLY $2000.
78x132½.
A CHOICE DOUBLE CLEAN CORNER.
On a wide street; lies 3 feet above grade; good building restrictions; high ground; fine view of the mountains; west of Normandie avenue; open to bungalows; 10 per cent. cash, balance easy.
HOLMES-WALTON CO., 504-6 GRANT BLDG., 4TH AND BROADWAY. 29

FOR SALE—
60x300. SOUTHWEST. $600.
LARGE NORTH FRONT LOT, BETWEEN BUDLONG AND NORMANDIE AVE. HIGH, LEVEL GROUND. CEMENT WALKS, CURBS, STREET GRADED AND OILED. 60 FT. FRONT BY 300 FT. DEEP. GOOD NEIGHBORHOOD. NEAR TWO CAR LINES. PERFECT TITLE. ONLY $600. TERMS $10 CASH AND $10 MONTHLY.
EMIL FIRTH (Owner,)
319 W. Fourth st., bet. Broadway and Hill sts.
"You're safe at Firth's."
31 'Phones A8105, Main 2543.

FOR SALE— $1800.
ON OXFORD BLVD.
A choice lot; the highest point on the street. They are going up. This lot will be raised $300 on and after November 3, so buy it now if you appreciate a choice location.
HOLMES-WALTON CO., 504-6 GRANT BLDG., 4TH AND BROADWAY. 29

FOR SALE—CORNER ON WILSHIRE Blvd. and Cahuenga, $4750, greatest buy on Wilshire. Phone F5874 or see HAMPTON, with Lewis & Severance, 305 Wright & Callender Bldg. 29

FOR SALE— ONLY $850.
A FINE 50-FT. LOT.
$850 if you build; high ground; open to bungalows; only 2 blocks from the West 6th-street car and only 18 minutes from Broadway.
HOLMES-WALTON CO., 504-6 GRANT BLDG., 4TH AND BROADWAY. 29

FOR SALE—
$500 LOTS FOR $300.
GREAT MONETA AVE. TRACT, S.W.
Call for free tickets and see the cheapest lots ever sold; can live on rear; 20 $500 lots at $300 each to start this new tract; $10 down and $10 per month; house and lot $600 to $800; terms like rent; car line through tract; fine artesian water. Tel. tract agent, South 5132. GUS B. HILL, Sales Manager. Main 1273. A2732. With STRONG & DICKINSON, N.W. corner Second and Broadway.

FOR SALE— ONLY $1250.
50x140.
NEAR 6TH ST. AND ST. ANDREWS PL.
Close to the 6th-st. car; located on high ground and only 1½ blocks from WILSHIRE BLVD. Absolutely the cheapest lot in this vicinity.
HOLMES-WALTON CO., 504-6 GRANT BLDG., 4TH AND BROADWAY. 29

FOR SALE— ONLY $1500.
A FINE 60-FT. CORNER.
Near West Sixth-street car line; only 18 minutes from Broadway; open to bungalows; A BEAUTY; $150 cash, $15 per month and interest at

FOR SALE— City Lots and Lands.

FOR SALE—
—$3655—
A GENUINE SACRIFICE.
—$3655—
BIG CORNER LOT.
The best buy in Hollywood. Corner lot 128½x150, for $3655 for an immediate cash sale. This is $1500 under actual cash value. Act quickly.
G. H. JOHNSON, with LOS ANGELES LAND IMPROVEMENT CO., 29 415 S. Hill st.

FOR SALE—
SUNKEN GARDEN.
We have them in our Annandale Heights tract; front of each lot high and level; picturesque canyon across the rear; large lots, $350 to $750, $10 down and $5 per month; 800 feet altitude; no adobe; near 5-cent car line. Take yellow Garvanza car on Main st., marked "Eagle Rock Avenue" and go to our branch office at end of line, or CRITES, MYERS & KULLI, 107 S. Avenue 64. We build on monthly payments.

FOR SALE—YOUR LAST CHANCE.
Closing out tract at bargain prices; fine big lots on car line; improvements all in; 5-cent fare; tract built up; 8 minutes from center; also 3 brand new 4-room California houses; ready to move into; $1250 to $1500; easy terms; now is your chance; call or phone me now. GUS B. HILL, N.W. cor. Second and Broadway, ground floor, with Strong & Dickinson. Main 1273. Home 2732. Tract office, S. 5300.

FOR SALE—
ONE ACRE, $350.
ONE ACRE OF LEVEL GROUND, RICH, SANDY LOAM SOIL, WATER PIPED, STREET GRADED, CLOSE IN, NEAR ELECTRIC LINE. FREE WATER. ONLY $350 FOR THE ACRE. $30 CASH AND $10 MONTHLY, OR 5 PER CENT. DISCOUNT FOR ALL CASH. EMIL FIRTH, 319 W. Fourth st., bet. Broadway and Hill. 'Phones A8105, Main 2543. 31

FOR SALE—
$1275
$1275
2 handsome elevated lots on Gramercy Place at $1275 each; 2 ft. above walk; positively the best buy in the restricted Wilshire district.
ALTHOUSE BROS., 430 S. Broadway. Main 263. Home Ex. 263.

FOR SALE—LOTS, $175 TO $500, IN THE foothills, between Garvanza and Eagle Rock, 800 feet altitude; no adobe; $10 to $50 down and $5 per month; this is a beautiful, picturesque district, near 5-cent car line. Take yellow Garvanza car marked "Eagle Rock Avenue" on Main st. and go to branch office at end of line, or CRITES, MYERS & KULLI, 107 S. Avenue 64. We build on monthly payments.

FOR SALE—
GREAT WESTLAKE BARGAIN.
40x155; high, sightly $3000 lot for only $2700, on terms; sewer, gas, two car lines. Must be sold. See this before buying.
ARTHUR W. KINNEY CO., 118-19 Mer. Trust Bldg. A9242. Main 2233. 29

FOR SALE—$20 CASH, $10 PER MONTH, will make you $200 in one year; for $500 you can buy a high level lot, inside old city limits, two 5c yellow car lines; all street work and city water in and paid for. YOUNG & ADAMS, 205-7 Laughlin Bldg. A7866, Broadway 2915.

FOR SALE—
2 lots on 75 ft. frontage; each; on Marmion Way, between Avenues 42 and 43, south front; lots 7 and 8, in block 7, Highland View tract; make me an offer.
29 D. T. ALTHOUSE, 430 S. Broadway.

FOR SALE—I OWN TWO ELEGANT LARGE lots for which I paid $2000. I still owe a small amount on the lots and must have cash immediately and will sacrifice these beautiful lots for $1175 net cash for the two, if taken by Wednesday. No agents. JOHNSON, 415 S. Hill st. 29

FOR SALE—I HAVE A FINE LOT ON SUNset Place which is one block south of Wilshire Blvd. and the lot is just west of Hoover st. Will sell at a very reasonable price. This is a choice residence section and I will lend money to build fine house on this lot. Phone A2790. WATSON, 322 L. A. Trust Bldg. 30

FOR SALE—TWO HANDSOME LOTS, 100x140, S.E. corner 21st and Fourth ave. Will be sold at a sacrifice for cash. Fourth ave. is very wide and restricted. This is a bargain for some one. For particulars see EMERSON REALTY CO., 201-2 Delta Bldg. F1789.

FOR SALE—ONE HUNDRED FEET FRONTage on Cimarron st., between Washington and 18th. A beautiful lot in a high-class section, with the right neighbors. If desired will advance the money to build your house. Phone A2790. WATSON, 322 L. A. Trust Bldg. 30

FOR SALE—OR EXCHANGE—LOTS 9 AND 10, block A, Glendale; small house on same; will exchange for lots in Oakland or suburbs. A. A. ATKINSON, Eagles' Hall, 120 E. Third st., for next week. Later at 1420 52d ave., Fruitvale, Alameda Co., Cal. 1

FOR SALE — PASADENA LOT, BARGAIN; 50x175 FEET; NEAR COLORADO ST.; SPECIAL CASH PRICE, $600; BUILD ON IT. MAIN 1273. HOME A2732. GUS B. HILL, N.W. CORNER SECOND AND BROADWAY, WITH STRONG & DICKINSON.

FOR SALE—BUY AND BUILD HERE. Can sell $1000 lot at 29th st. and Hooper ave. car line, cheap, on terms; no reasonable offer refused. GUS B. HILL, N.W. corner 2nd and Broadway, with Strong & Dickinson. Home A2732. Main 1273.

FOR SALE—LOT ON DALTON AVE., frontage of 50 feet, depth 124. We ask $975, but submit offer.
SEE LUNDEEN FOR HOMES. 222-23 Central Bldg., 6th and Main sts. 29

FOR SALE—THE BIGGEST SNAP IN THE city, 40x140 ft. lot, only 10 blocks from 2nd and Broadway; walking distance; must be sold in 5 days. Price $1100; worth $1800. PALMER & GOULD, 627-8-9 Merchants' Trust Bldg. A5240; Main 2742.

FOR SALE—2 FINE LOTS FOR A BUILDer where values are advancing; will loan money to build with if you desire; build now, when lumber and material are cheap. Phone A2790. WATSON, 322 L. A. Trust Bldg. 30

FOR SALE—CASH IS KING, IF YOU BUILD, $487.50 buys a lot on 52nd st., near Vermont, southwest is progress. Go see the developments. M'GRATH, with Strong & Dickinson, 2nd and Broadway.

FOR SALE—BURLINGTON AVE. $1750—Near West Third street; $250 cash, or you build and I will take back mortgage for price of lot. J. W. RICE, 506 Lissner. Main 1292. F1292. 2

FOR SALE—ARLINGTON HEIGHTS; WEST front lot on Fourth avenue, near 18th street only $1000. HERRON & KNIGHT CO., 301 H. W. Hellman Bldg. Main 267. Home A8602. 29

FOR SALE—A GOOD LOT ON W. FOURTH st., close in, at a rare bargain. Address Owner, W, box 7, TIMES OFFICE. 29

FOR SALE— Acreage for Subdivision.

WANTED—ABOUT 5 ACRES IN OR NEAR Hollywood; will pay cash; price must be right. Address N, box 254, TIMES BRANCH OFFICE. 29

FOR SALE— Business Property.

FOR SALE—BUSINESS PROPERTY.
A fine buy.
Income $15,000 yearly.
Main street, north of 5th street.
Improved with fine building lot, 70x176; price $225,000, easy payments.

50x150 lot to alley, on Spring st., north of 7th, $3000 per front foot.

60x125 to alley, on Spring near 6th st.; nominal improvements at a bargain.

Cor. 7th and San Julian st., improved with stores and cottages; former price $900, front foot for short time at $725.

If you are looking for this class of property, I have the bargains, and also the owner's price. For bargains see F. G. WEIK & CO., Sole Agents, 360 H. W. Hellman Bldg. 29

FOR SALE—CHOICE INVESTMENTS.
W. PICO BET. MAIN AND GRAND AVE. 60x150 with 9-room house.
W. 15TH BET. MAIN AND GRAND. 50x127 with 6-room cottage, $11,500.
W. SEVENTH EAST OF UNION. Modern apartment-house of 27 rooms, with large lot, $27,500.
GRAND AVE. NEAR PICO. Modern residence, lot 55x163 to 20-foot alley, $15,000.
CAMBRIA ST. NEAR 7TH AND UNION. 60x127 to alley, with 2 modern 5-room cottages, $6750.
AN IMPORTANT LARGE BRICK BUSINESS BLOCK.
Occupying an imposing corner in downtown district, 3 stores and 27 rooms above; has to be sold to close estate.
29 G. C. EDWARDS, 230 W. First.

FOR SALE—
4—INVESTMENT SNAPS—4
Close-in bargains for cash buyers, Figueroa st., E. Seventh and Agatha sts.
Cheap at $10,000, $5000, $4750, $1050 each.
Look into this. The prices will make you sit up and take notice. Away under value for ready money.
See GUS B. HILL, Owner's Agent, With STRONG & DICKINSON, Northwest corner Second and Broadway, Phones Main 1273, Home A2732.

BUSINESS PROPERTY CLOSE IN. BELOW MARKET VALUE. $19,000.
THIRD ST., NEAR LOS ANGELES. LOT 50x162. NOMINAL IMPROVEMENTS.
JOSEPH REED CO., 22-3 SECURITY BLDG., COR. 5TH AND SPRING. PHONES [illegible] OR BDWY. [illegible] 29

CONTRACTORS— And Builders.

EMPIRE BUILDING COMPANY, GENERAL CONTRACTORS AND BUILDERS.

We build a 5-room Cal. house for $375.

We build a 5-room plastered, with sanitary plumbing, 24x36, for $695.

We build a 6-room house, with all the modern improvements, for $825.

We build modern homes; if you are going to build anything new or repair the old house, it will pay you to get our figures.
THE EMPIRE BUILDING COMPANY, 324 CHAMBER OF COMMERCE BLDG. A3437. 29

PLANS AND SPECIFICATIONS FREE.
$300 builds neat 4 room bungalow; porcelain plumbing, front and back porches.
$700 builds plastered modern 5 room bungalow; porcelain plumbing, brick foundations; tinted walls; wired for electric lights; all large rooms.
Low bids on all classes of building.
We build everywhere in California.
W. G. HANSON BUILDING CO., 518 Mason Bldg., Fourth and Broadway. Main 4322. F2457. 31

WE BUILD DIRECT FROM OUR OWN lumber yard at first cost.
3-room bungalow, $100; 4 rooms, $200.
5-room bungalow, modern, $665 to $850.
6-room bungalow, $900 to $1500.
1½-story, $1200 to $1800.
Plans and specifications free.
P. J. LEAVER & CO., rooms 217-18-19 San Fernando Bldg., S.E. corner Fourth and Main. Phone Main 2748.

WE WILL BUILD FOR YOU BY MONTHLY payments. ADAMS ST. BUILDING CO., 2663 Central ave. We have built over 1300 houses in Los Angeles and guarantee first-class work. Phone SOUTH 4030.

HOUSES BUILT—WILL TAKE MORTGAGE for contract price; straight, 3 years, 7 per cent. Plans free, or lot and house on easy terms. WM. N. HOLWAY, 609 Laughlin Bldg. A1989. 29

BLUE PRINTS, 4c. ALSO PLANS TO ORder. ANGELUS DRAFTING CO., room 217, San Fernando Bldg., S.E. corner Fourth and Main. 30

PLANS, DETAILS, SPECIFICATIONS TO order. J. NAISMITH, designers, 632 Chamber of Commerce Bldg. 30

FOR SALE— Hotels and Lodging-houses.

FOR SALE—OR EXCHANGE—BY
H. C. DECKER. H. C. DECKER.
ESTABLISHED OVER 30 YEARS.
452½ S. BROADWAY. MAIN 4177, F3228.
EXCLUSIVE HOTEL AND EXCHANGE BROKER.

APARTMENT-HOUSE; exchange cottage; 66 rooms, cheap rent; long lease.

HERE IS THE GEM OF LOS ANGELES; STEAM heat, hot and cold water, grand, exquisite furnishings, with private baths.

HUNTERS FOR BARGAINS, SEE DECKER. HE HAS THEM.

HOW WOULD YOU LIKE THIS?
A 40-room new brick building, steam heat, hot and cold WATER; PARTNERS CAN'T AGREE; must sell; part cash; lots and payments.

HOTEL, COUNTRY TOWN, 50 ROOMS, exchange for real estate or most any OLD THING.

MONEY IN YOUR POCKET AND YOU WILL have contentment in your heart, if you buy that 100-room house which cost $18,000 to furnish 2 years ago. Price now only $7000, part cash, part payments, balance lots or cottage.

MONEY LOANED ON FURNITURE.

200-room apartments	$25,000
Apartment house, 64 rooms, exchange	$3500
18 rooms, good; best location	$1250
42 rooms, on Spring; payments	$2100
14 rooms, worth $1000, only	$425
16 rooms, new furniture	$650
28-room, exchange for cottage	$2800
63-room apartment house for cottage	$3400
16-room new, clean, good; must sell	$1250
45 rooms; new; very good; clears $200	$4000
185-room, new clears $600; only $5000 cash	$12,000

500 OTHER BARGAINS. CALL FOR LIST. TO BUY, SELL OR EXCHANGE, SEE DECKER, 452½ S. Broadway, Main 4177, F3228. 29

FOR SALE—
GOOD BARGAINS.
GOOD BARGAINS.
GOOD BARGAINS.
$5000—Hotel, but no dining to worry over; 44 rooms in fine light press brick building, almost in the center of the city; furnishings are very good, rooms all light; 16 bathrooms; very nice lobby; rent ONLY $4 per room; lease 3 years; steam heat; you can clear $500 per month in this hotel. Here are three points to remember—rent the lowest, location the best and furnishings well worth the price.
Have a large number of hotels, rooming and apartment houses for sale. DO NOT FAIL to see us as we have the best BARGAINS, offering some places at one-half their real value.
ALLEN C. ADY & CO., 430 South Broadway. Room 424. Home 6869. Sunset Broadway 2465. 29

FOR SALE—AN APARTMENT HOUSE OF 32 rooms, elegantly furnished; all Brussels and Moquette carpets; cost new $2900 to furnish; sold for $2050 a year ago; rent only $125 per month; good lease; can clear $150 per month out of this; will sacrifice for $1500, $900 cash, balance easy. Investigate at once.
INVESTMENT DEPARTMENT, JONES & RYDER LAND CO., Inc. 218 W. Third St. 29

FOR SALE—12-ROOM PRIVATE BOARDING house; elegant location; beautifully furnished; all new furniture; has 12 permanent boarders that average $30 apiece a month; income $360 per month; rent only $60 per month. Owner leaving city and will sell this place very cheap. Investigate.
INVESTMENT DEPARTMENT. JONES & RYDER LAND CO. (Inc.) 29 218 W. Third st.

FOR SALE—$900 HANDLES THIS ROOMING house of 28 rooms; good opportunity for some one. This is an old established business; has not changed ownership for several years; clearing $125 per month, can be doubled; cheap rent; good lease, $900 CASH, terms to suit on the balance. 131 N. MAIN ST. 29

FOR SALE—OR EXCHANGE, FOR GOOD Los Angeles property, a 3½-year lease of good hotel; all furnished complete of 35 rooms and 40 cots; large dining-room and kitchen, including bus and team; located in lively town of El Centro, the county seat of Imperial county. Call or address OWNER, Frankline Hotel, El Centro, Cal. 29

FOR SALE—CHEAP; PARTY WANTS TO go away; apartment house, lease and furniture; the house and furniture are both new and modern. There are 61 pleasant rooms. A fortune for some one. H. D. COLSON, 812 H. W. Hellman Bldg., Corner Fourth and Spring sts. Phone A7071.

FOR SALE—NICE CLOSE IN LOCATION, elegantly furnished, 26 rooms, fine condition, will pay a profit of $80 month; owner sick and leaving city; must be sold at once; a bargain for cash or might consider vacant lots. Address S, box 112, TIMES OFFICE. 29

FOR SALE—OR EXCHANGE, 16-ROOM apartment house, clear, for equity in bungalow, guaranteed clearing $50 per month; also 10 rooms close in to exchange for larger house; will go east of Main. 627 Chamber of Commerce. F. WILLIAMS.

FOR SALE—DON'T WAIT IF YOU WANT a rooming-house at a bargain; 14 large, sunny rooms; all nicely furnished, on a corner near Arcade Depot; present owner had it nearly 5 years; will sacrifice for $375 cash. See W. D. GREENOUGH, 816 E. Fifth. 30

FOR SALE—40-ROOM APARTMENT HOUSE, 2 and 3-room suites, with private baths; good furniture; suites all rented; rent $4 per room, long lease; $3900, terms. See FOX, with H. L. MILLER & CO., 417 W. Seventh. Main 6767, F3738.

FOR SALE—HAVE LOT 60x160, ON CARR st., ½ block south of Pico; will build modern apartment house; cheap rent; mean business if lessee wants house. Address S, box 59, TIMES OFFICE. 29

FOR SALE—FURNITURE AND LEASE OF small West Seventh st. apartment-house, by owner of property recently completed, all full; good terms to right party. Address W, box 97, TIMES OFFICE. 3

FOR SALE—8-ROOM NEW APARTMENTS, near Hamburger's; 4-year lease; steam heat, hot water; beautiful building; only $2000. Address W, box 122, TIMES OFFICE. 29

FOR SALE—

FOR SALE — ROOMING-HOUSE; CIRCUMstances compel me to sell my 12-room house, in the business center; no reasonable offer refused. Call 734½ S. SPRING ST. 29

FOR SALE—$400: 26-ROOM ROOMING-house at southwest corner E. Ninth and Maple ave. Don't buy until you see this. A sacrifice. Must sell. 29

FOR SALE—10-ROOM BOARDING AND rooming house full of permanent people, fine location, $400; trade worth half the price. PHONE F4974. 2

FOR SALE—OWNER, ROOMING-HOUSE, near Times office, always full, clearing $50 month; best furniture; cost $1600; $600 cash takes it. Call MAIN 1989. 29

FOR SALE— Country Property.

FOR SALE—240 ACRES GOOD LAND, WELL fenced; house, barn and corrals; one acre bearing fruit trees; abundance of water. Price $3600—$1000 cash, balance mortgage. Some distance from railroad, but first-class property and an absolute bargain. Particulars of M. F.

FOR SALE— Country Property.

FOR SALE—
TURN YOUR [illegible] INTO PLAY [illegible]
5 ACRES [illegible]
$5 CASH AND $5 PER ACRE [illegible]
[illegible]

JUST TO PROVE [illegible]
[illegible]

GO AND SEE [illegible] JUDGE FOR [illegible]
[illegible]

5 ACRES [illegible] IN A SITUATION [illegible] BY ANY OTHER [illegible] WITH FULL WATER [illegible]
$1250; $5 CASH AND [illegible] EXCURSIONS TWICE [illegible]
EMIL FIRTH, 319 West 4th street, [illegible] "You're safe at [illegible]" Phones A8105, Main [illegible]

FOR SALE—RANCH [illegible]
[illegible]

FOR SALE—
ORANGE [illegible]
NEAR [illegible]
[illegible]

FOR SALE—
I am anxious to [illegible] sell the following [illegible] acres of perfectly [illegible] at Tropico, 4 blocks [illegible]
[illegible]
ABARTA, [illegible]

FOR SALE—
[illegible]
Literature about [illegible]
HOMESEEKERS [illegible]
[illegible]

FOR SALE—
[illegible]

FOR SALE—
Suburban Property.

FOR SALE—
GET ON THE ELECTRIC LINE, 30 MINUTES FROM BUSINESS AND MAKE THE MONEY ON THE ADVANCING VALUE.
$350 FOR AN ACRE.
$30 DOWN, $10 A MONTH.
If you visit Somerset you will find just what you wish. If you like a high, sightly elevation you will find it there. If you like good soil, the best sandy loam is at Somerset. If you like plenty of pure water you will find it flowing there spontaneously. If you wish productive land, it is at Somerset, where everything grows in abundance.
THE PRICE IS FAR LESS THAN IT OUGHT TO BE.
Values all around it are steadily advancing. You can take up an acre there, be within 30 minutes of your business in the city, raise all your own vegetables and more, too. Keep your own chickens with profit, grow all their feed and make big money on the advancing values.
THE WATER DON'T COST A CENT.
It is piped in big steel mains direct to each acre. This is different from paying $20 a year for water and being limited as to quantity. This water flows without pumping. It is so pure and so good that it is being sold in the city by the bottle.
THE ELECTRIC RAILWAY STATION IS RIGHT THERE ON THE TRACT.
Fast transportation to and from the business section. You can live there and work in town and long before you have an acre paid for it will have doubled or even trebled in value. This great spreading city is fast increasing its area and Somerset is becoming a very important suburb of it.
TAKE THE FREE EXCURSION AND GO.
Excursions every hour daily and up to 3 p.m. Sunday. Come in and arrange to go. Ask for free circular and map.
EMIL FIRTH,
320 W. Fourth st., bet. Broadway and Hill st.
"You're safe at Firth's."
Phones A8105, Main 2543.

FOR SALE—OR EXCHANGE FOR CITY PROPERTY.
One 2-story, furnished or unfurnished, 10-room modern house, Spanish mission style, beam ceiling, porcelain tub and wash stand, gas and electric fixtures, acetylene gas plant, large beautiful garage, stables, chicken, pigeon and summer-houses, sidewalk, fine lawn and all kinds of fruits and flowers. Water piped to every lot. This property is a corner lot together with 12 lots of 50x200 feet.
Also one 1-story, 7-room house, with gas and electric fixtures, stable, chicken-houses and 2 acres of fine bearing Valencia orange trees surrounding the house. Water piped to the ground.
These two properties are situated in West Alhambra, corner of Fair Oaks ave. and San Bernardino Road, both surrounded by beautiful homes between two electric lines, and one block from the S.P. R.R. depot.
Also 8 acres of fine level graded land and graded streets, lots already subdivided; water piped to every lot. This tract is situated on the Covina electric line, on the foothills of Floral Park, facing the beautiful Ramona Boulevard, 7-cent fare, 12-minutes' ride.
Also 3½ acres of fine level land, unimproved, situated about half-mile above the Eastake Park, on the El Monte Road, 2 blocks between 2 electric lines.
Also one 5 and one 7-room cottage on the corner of East Avenue 37 and Pasadena ave.
All of these properties are free of all incumbrances. I own and will sell same on terms, or exchange for Los Angeles income property.
For further information or photographs of these places, see owner, 9 to 12 a.m., 2 to 5 p.m. Room 526, 5th floor MERCHANTS TRUST BLDG.
Also other lots in Alhambra.
Phones Sunset Main 962. Home A4676. 31

FOR SALE—FOR CASH.
A fine house in Monrovia.
Four 50 by 150 foot lots.
Finely improved on account of owner leaving California. Must sell at a bargain; worth $5000; will sell for $3800. F. G. WEIK & CO., 300 H. W. Hellman Bldg.

FOR SALE—
5 and 1-room California house and barn, all fenced, on San Pedro street near 36th; lot 50x120. Owner needs money; will sacrifice for $1850.

$1500—Corner, Boyle Heights, size 50x140 to alley; 3-room house, $1000, easy payments.

2 five-room cottages, Boyle Heights, near 1st st., $2250 each.

5-room new cottage, not yet finished, everything first-class, on car line, near Moneta ave. Will be completed in 30 days. Something good. $2600; $500 cash.

4-room cottage, close in, near 9th st.; lot 37½x127½ to alley; easy payments, $2600.

6-room cottage, on Griffith ave. and 15th st.; lot 50x150; bargain. $3800, easy payments.
F. G. WEIK & CO., Sole Agents, 300 H. W. Hellman Bldg. Both Phones. 29

FOR SALE—HAWTHORNE ACRES, LOCATED half-mile from town of Hawthorne and five factories, 9 miles from Los Angeles Post-office, right on electric car line. Prices $250 up, acres and half-acres. Terms $5 down and $10 per month. Water piped to each acre. Just sold Dr. Odel 7 acres for alfalfa. Mr. Dearden has 3 acres in cauliflower and onions. Mr. Beemis 2 acres in peas for Christmas trade. 30 families started this summer. Nothing better near Los Angeles for home or to hold onto. 228-31 I. W. HELLMAN BLDG. Phones F4019, Broadway 4633.

FOR SALE—BEAUTIFUL 1-ACRE HOMESITES; Huntington Drive, Alhambra, Pasadena and San Gabriel Valley; handsome arroyo building sites; some covered with oranges, live oaks, sycamores and other shrubbery. "It pays to investigate our specialties." WESTERVELT-ZEHNER CO., 222 Merchants Trust Bldg. A5213, Main 5780.

FOR SALE—ON TERMS, AN 8-ROOM plastered cottage and four large lots, corner on a prominent boulevard, a little outside of town, on car line, abundant cheap water, complete with brooders and chicken conveniences. A snap. HARBERT & BUTTERWORTH, 111 S. Broadway.

FOR SALE — RICO ACRES, 15 MINUTES from Sixth and Main sts., on the Long Beach car line. $750 and up. This is $250 cheaper than any acreage in this locality. Free water piped to every acre. For further particulars see GOLDEN STATE REALTY CO., 606 S. Spring st.

FOR SALE—ONE OR MORE ACRES, $5 down, $10 month. Price $450 up; discount for cash. Ten miles out. On electric. Snap. 30 families just starting. Raise vegetables, chickens, work in city. 411 S. MAIN room 228. Beautiful: look ahead into the future.

FOR SALE—$4000: MONROVIA, BEAUTIFUL 7-room bungalow, all modern conveniences, garage, etc.; owner has moved into the city, so must sell at once; part cash will handle it. A4467. FRED BAKER, B'dway 4575. 601 Grant Bldg.

FOR SALE—A SNAP. 20-ACRE CORNER in the city of Arcadia on Santa Anita avenue, in alfalfa and walnuts. Brings good returns. See owner, JOS. RITTIGSTEIN, Jeweler, 427 South Broadway, Los Angeles, Cal.

FOR SALE—ACRE LOTS, SOUTHWEST ON car line; sandy loam soil; plenty of good water; $200 to $550 per acre. F. A. BUELOW. Phone South 5566. 2

FOR SALE—ACREAGE, CLOSE TO LOS Angeles, on electric line, good soil, plenty water. $75 to $125 secures one acre. 527 CENTRAL BLDG., 6th and Main. 29

FOR SALE—A SNAP. 5 ACRES CHOICE land with water for $500, payable $10 per month. W. L. NORRIS, 525 S. Spring, 8 to 10 a. m. 31

HOLLYWOOD—
For Sale, Exchange or Rent.

HOLLYWOOD, THE IDEAL SUBURB, situated along the foothills, between the city and the sea, 25 minutes from Los Angeles, 6 2-3c fare, 5-minute car service; elevation 450 ft.; population over 4000; excellent schools, Carnegie Library, churches and clubs, no saloons, city mail delivery; home of world's greatest flower painter, Paul de Longpre; tourists should be sure to see Hollywood.
C. H. LIPPINCOTT & CO. have on exhibition a large panoramic view of Hollywood, also hundreds of others views of Hollywood homes and public buildings. You are invited to call for free maps and literature of special interest to visitors; first floor, Times Branch Office Bldg., 531 S. Spring st.

FOR SALE—THE BEST 10 ACRES OR LESS in Hollywood, close to center; magnificent view; will make finest wealthy home place around Los Angeles; orange, lemon and other fruit and decorative trees, shrubs and flowers; six room house, barn, etc.; terms. A. W. CLEAVER, owner, 214 Citizens' Nat'l Bank Bldg.

FOR SALE—REAL SACRIFICE BY OWNER. Positive bargain in a beautiful double lot, 140x105; high, near car line; price for immediate sale only $1600; this has been held at $2000. Call S. S. phone HOLLYWOOD 1121. 29

FOR SALE — RANCH AND ORCHARD near Hollywood, no agents. STETSON, owner, Lankershim. 31

MONROVIA.

FOR SALE—WEST LINNWOOD AVE. LOT 50x172 to 16-foot alley; elevation 650 feet; streets graded, oiled, curbed and sidewalked. Set to oranges, pears, prunes, and peaches, all in full bearing; price $750. You need not pay a dollar on this lot for one or two years if you will build a $500 house, pay the taxes and 7 per cent. interest. BLYTHE & BEAMAN, 424 S. Myrtle st., Monrovia, Cal. 29

SOUTH PASADENA.

FOR SALE—CHOICE RESIDENCE LOT, Oak Tree, Monterey Road near short line, 50x156, 15-ft. alley, $1100; will soon be worth $1500; street work done. WASHBURNE BROS., 1053½ Mission st., S. Pasadena. C9069.

COVINA.

FOR SALE—THE BEST ORANGE SECTION in Southern California. Orange groves a specialty.
POLLARD & HUTCHINSON, Home Phone 262. Covina, Cal.

FOR SALE—
Suburban Property.

GLENDALE.

FOR SALE—HAVE YOU SEEN THOSE ELEGANT lots in BOWER & NORMAN'S GLENDALE TRACT, COR. 1ST STREET AND CENTRAL AVE.? Only 2 short blocks from car line; lots 50x137½; $285 and up; $50 down, $10 per month. See owners.
L. L. BOWEN, 518 Fay Bldg. A4222. W. C. NORMAN, 324 Pac. Elec. Bldg., Main and Ex. 569.

FOR SALE—WHEN LOOKING FOR GLENDALE property, before buying call at our office on Fourth st., at rear of P. E. station. CHANDLER & LAWSON, real estate agents, Glendale. Phone Home 761, S.S. 1621.

ALHAMBRA.

FOR SALE—IN ALHAMBRA.
Fine acre lots, 100x254 feet deep, with water and street work partly done, only $750, and half-acre lots, 50x220 feet deep, also with water and street work partly done, only $550 and up. These are fine for suburban homes and are just what you have been looking for. Come to our city office and we will explain why.
ALHAMBRA REALTY CO., Tel. Main 4537, or F5715. 618 Central Bldg., 6th and Main sts. 30

SIERRA MADRE.

FOR SALE—A 3-ACRE ORANGE GROVE home in the city of Sierra Madre; three blocks from postoffice; has 430 feet frontage on oiled, cement-curbed street; bungalow and cottage, barns, corrals and other improvements amounting to $5000; price only $10,000. F. R. YERXA, Sierra Madre.

EAGLE ROCK.

FOR SALE—HOMESEEKERS, VISIT EAGLE Rock Valley before investing; scenery, climate or location in Eagle Rock is unsurpassed. I handle choice clear property only, and built to suit on easy terms. Come and see E. BECKER, 439 S. Spring, or at end of car line. Take car on Broadway.

PASADENA.

FOR SALE—BARGAIN, EASY TERMS; 6-room, new bungalow, choice location, Pasadena; only $3500; consider some trade. AUBLEN, 507 Bradbury Bldg. A1380; Main 1380. 19

FOR SALE—
Lemon and Orange Groves.

FOR SALE—
BY J. A. FITCH, POMONA.
$30,000—20 PER CENT. INVESTMENT as an orange grove proposition alone; can be segregated into beautiful income productive acre home sites; location POMONA, a city now growing by leaps and bounds. Adjoins Ganesha Park, one of the most magnificent parks in California. The Huntington electric line will soon pass within a stone's throw of this property. Fine, large, magnificent trees, $10,000 crop; should be $15,000 crop coming season; 15 inches water deeded with grove, only cost, pumping charges. $25,000 down, balance satisfactory terms. For orange groves, ranches or Pomona city property, better see undersigned. Biggest realty list in Pomona Valley. Mostly exclusive.
J. A. FITCH, 371 W. Second st., Pomona, Cal. Both 'phones.

FOR SALE—$450 PER ACRE, 5 ACRES IN 8-year-old navel oranges; 5 acres in Valencia oranges; 6⅔ acres in deciduous fruit and orange land; cheap water right. Beautiful location on high frostless ground and the best kept boulevard out of Riverside; $3000 crop now on trees goes with the place. Owner needs money and has sacrificed the price to effect a quick sale; price $7500. Can deliver for $4500 cash and give time on balance. If you want a grove here is your opportunity to save money. J. N. WILLIAMS & CO., 304 I. W. Hellman Bldg., 411 S. Main st. 30

FOR SALE—UNDER FORCED SALE, AT A GREAT SACRIFICE, ONE OF THE FINEST AND BEST PAYING SMALL NAVEL ORANGE GROVES IN THE CREAM OF THE SAN GABRIEL VALLEY.
The trees are in first-class condition and are now maturing a crop of extra fancy fruit. NO FROST; NO SCALE; AMPLE WATER RIGHTS. The location is ideal for a home, being close to railway, schools and churches. We can offer this property on an immediate sale at 1-3 less than its market value and on easy terms of payment. Please act quickly. SOUTHWESTERN MORTGAGE LOAN CO., Suite 504, Chamber of Commerce Bldg., Pasadena. Phone Sunset 2144. 29

FOR SALE—5-ACRE ORANGE GROVE, near Glendora, new house, barn, rubber tired buggy, farm tools, all for $7500; ½ cash.

16-acre orange grove, Covina, good house and barn, crop estimated this year $5000. Can take some exchange. CHARLES GLOVER, 211 Wright & Callender Bldg. F2790. 29

FOR SALE—COME OUT TO COVINA AND see this choice 20 acres of full-bearing oranges bringing an annual income of $5000; is improved with a $3000 house and can be bought away below value; I also have some bargains in smaller groves on the electric line. JEROME REYNOLDS, Covina. 2

FOR SALE—OR EXCHANGE—NEAR PASADENA, $12,500, 10 acres lemons, fine pumping plant, 8-room house; this is a bargain; take improved to $5000, balance cash and mortgage. E. W. SMITH, with B. O. KENDALL CO., Pasadena, Cal. 31

FOR SALE—30-ACRE ORANGE GROVE, high up, excellent location and water right; free from frost and winds. OWNER, 1327 Council st. Home phone 52264.

FOR SALE — 30-ACRE ORANGE GROVE, low price, fine location, free water right. OWNER, 1327 Council st. Home 'Phone 52264.

FOR SALE—J. A. FITCH, POMONA, FOR orange groves. Big exclusive list.

FOR EXCHANGE—
Real Estate.

FOR EXCHANGE—$1600 EQUITY IN FURNISHED house and 2 lots on L st., Fresno; want equity in small ranch, house and lot, lot, or stock of merchandise. Ask M'BRIDE & PATTERSON, 205 Mercantile Place. 29

FOR EXCHANGE—$17,500; THE SWELLEST modern, up-to-date, 9-room residence in Westlake district; exchange part for smaller property or good ranch. MAXON REALTY CO., 114-115 Stimson Bldg. 29

FOR EXCHANGE—
I make a specialty of exchanging real estate, particularly California for eastern. Member L. A. Realty Board. C. W. CONWAY, 304-5 Bradbury Bldg.

FOR EXCHANGE—EASTERN ROOMING-house, 316 W. Seventh, 19 outside rooms, modern furniture; will exchange for good lot. Inquire of housekeeper on premises. 'PHONE MAIN 2423. Agents investigate. 29

FOR EXCHANGE—GOOD 6-ROOM HOUSE, close in; high ground; $4000; mortgage $800; also 3 good lots, clear, $3800; want a stock ranch with some farming land. Address OWNER, box 709, Station C. 29

FOR EXCHANGE — 2 GOOD COTTAGES, clear of incumbrance, located in Springfield, Mo., will exchange for a 5 or 6-room cottage, this city; will assume mortgage. Phone WEST 724, or West 2628. 29

FOR EXCHANGE—$6500; 10 ACRES CHOICE land on electric line, with 30 shares of Azusa water stock. Will consider clear city lots or income property. Price $6500. Mortgage $2000. GEORGE E. COVERT CO., Covina, Cal.

FOR EXCHANGE—FIRST-CLASS STOCK, paying dividend, value $1 per share; will consider clear lot up to $1000; pay cash difference. Address W, box 164, TIMES OFFICE. 29

FOR EXCHANGE—20 ACRES, WITH 20 shares water stock, Alpaugh Colony; fertile, level soil, $1500; clear, for Los Angeles lot. J. W. THOMPSON, 522 S. Main. 1

FOR EXCHANGE—HAVE A FEW GOOD lots in the center of Hollywood, to exchange for clear rooming-house. See OWNER, 107 S. Broadway. 30

FOR EXCHANGE—SIX-ROOM NEW, MODERN bungalow, 45th near Moneta ave.; vacant lot for equity. Address W, box 89, TIMES OFFICE. 1

FOR EXCHANGE—FINE HIGH LOT, NEAR Downey ave., fine view, will trade for 5-passenger auto. J. R. KIRKPATRICK, 2780 W. Pico. 3

FOR EXCHANGE—
A modern 5-room cottage in southwest, will take lot and $400 cash as first-payment. 627 CHAMBER OF COMMERCE. 29

FOR EXCHANGE — 45-ROOM ROOMING-house, well located, for lots, lands, house and lot or what? M'BRIDE & PATTERSON, 205 Mercantile Place. 29

FOR EXCHANGE—FINE BUNGALOW AT Glendale; on ½ acre of land; will take piano as first payment, balance on time. BEAL, 319 American Nat'l. Bank Bldg. A1661. 29

FOR EXCHANGE—2 HOUSES; RENTS FOR $35 per month; exchange for Ocean Park lots or house. 627 CHAMBER COMMERCE. F. Williams. 29

FOR EXCHANGE—10 ROOMS FINE FURNITURE, W. Seventh; want rooming-house east of Main to $1000. FOX, 414 W. Seventh. Main 6707, F3728. 29

FOR EXCHANGE — EQUITY IN 5-ROOM house and lot on Bellevue ave. for good auto. Address 118 W. [illegible] ST. W. A. Osgood. 29

FOR EXCHANGE—A FEW CHOICE PROPERTIES in the Imperial Valley for city property. BEACH & DOOL, 134½ S. Broadway. 31

FOR EXCHANGE — A BEAUTIFUL 3¼-carat diamond for building lot. Apply at 225 MERCANTILE PLACE, room 26. 31

FOR EXCHANGE—O. H. ANDERSON "will sell it, trade it, or try." LIST IT NOW. 300 BRYSON BLDG. 1

FOR EXCHANGE—BEN WHITE WILL EXCHANGE your property. 304 BRYSON BLDG., Second and Spring. Member L.A.R.B.

FOR EXCHANGE—
Real Estate.

FOR EXCHANGE—OR SALE—
FINE BARGAINS.
FINE BARGAINS.
FINE BARGAINS.
$16,000—80 acres of sandy loam soil, the very best alfalfa land; located on an electric line, less than an hour's run out of the city; has 6-room house, 2 large barns, corn cribs and out buildings; 2 very fine artesian wells, family orchard, 75 cords standing eucalyptus wood. This land will grow 7 to 10 tons alfalfa per year, which brings $12 per ton in the field; will sell for reasonable cash payment or consider city property in exchange.
$4000—15 acres adjoining the above ranch, with soil just as fine as the above. Four-room house, 2 artesian wells; your crops will soon pay for the place; terms reasonable; might take part trade.
$20,000—Orange grove of 20 acres, at the foothills; free from frost and fog; beautiful location; 20 minutes' car ride, or an hour's ride over fine oiled roads, out of city; good 8-room modern cottage; orange trees, 10 years old; best of sandy loam soil; 45 shares of water; large barn; big crop of oranges; lemons and grapefruit now on trees; adjoining groves held at twice the price. This place will make you a beautiful home, income, and advance in value in 2 years will mean a profit to you of $25,000; that looks good, does it not? Come in and let us prove it to you. Want trade, some cash, balance can remain on property. It will be well worth the time to investigate this proposition.
ALLEN C. ADY & CO., 430 S. Broadway, room 624. Home 61889. Sunset Broadway 3425. 29

FOR EXCHANGE—OR SALE—
VILLA HOME.
$3500 $3500 $3500
Located at Highland Park, ten minutes' walk to 5c fare and Occidental College; very pretty bungalow, six rooms; large veranda, from which there is an inspiring view of mountain and valley. The grounds are large and highly improved; corrals for horse, cow and chickens. Splendid climate, a positive cure for asthma, neuralgia, or rheumatism. Will trade for equal value, southwest, South Pasadena, Hollywood or beach.
ROBERT MARSH & CO., 140 W. 5th st., Security Bldg., Phones Exchange 175. 30

FOR EXCHANGE—FOR VACANT LOT IN Pico Heights, east or north front preferable, a beautiful residence on S. Bonnie Brae st.; this property is strictly modern, with four upstairs bedrooms in white enamel. Beamed ceilings in dining and living-room. Very fine electric fixtures throughout. Handsome, built-in buffet. Hardwood floors. Eight rooms besides servant room, storeroom and garage in rear. Cement driveway, lawn and flowers. Lot 50x140. It's a rare chance to be able to exchange a vacant lot for such an elegant residence. For further information, 'Phone F5159, between 10 a.m. and 5 p.m. Mornings and evenings, 21952, or address EXCHANGE, 217 Delta Bldg.

FOR EXCHANGE—
For a good lot in the western portion of the city, 10 acres of fine lying land near the foothills; lies almost level and offers a fine view of the mountains; the best of soil and plenty of water; a snap at $2500. My equity is $2500. What have you? Address W, box 151, TIMES OFFICE. 29

FOR EXCHANGE—
10 acres first-class orange land within the city limits of Orange, 2 acres of thrifty 2-year-old Valencias; abundant water, $5000; incumbrance $1500.
LYONS DIVIDENDS CO., Phones—Home—F5533. Sunset Main 1727. 209 Mercantile Place, Los Angeles. 31

FOR EXCHANGE—
8-room house, lot 60x165; modern, good furnace and large barn, outbuildings, clear; located in Mason City, Iowa, 8 blocks from main part of the city; price $5000. Wants cottage in Los Angeles or suburban.
8-room house in Alhambra, lot 65x150, modern and new, price $3500. Wants Los Angeles.
8-room modern house, 10 blocks from City Hall in Buffalo, N. Y., renting $25 per month. Price $6500. Want Los Angeles.
J. A. MALONE, Exchange Department for Kroesen Bros., 206 Mercantile Place, Los Angeles, Cal. Phone Main 3440, F8182. 29

FOR EXCHANGE—
'06 REO TOURING CAR in good condition. Price $600. Will trade for equity in good lot in the Wilshire district.
HOLMES-WALTON CO., 504-6 GRANT BLDG., 4TH AND BROADWAY. 29

FOR EXCHANGE—
New 7-room 2-story house, just completed; built by ourselves; 17 minutes from 2nd and Spring; hardwood floors up and downstairs; reception hall, library, dining-room, all in white enamel; beautifully tinted; lot 60x140 to alley; fenced; faces 200-ft. boulevard; price $6000. Will exchange for in or very near city property, about equal value.
ALTHOUSE BROS., 430 S. Broadway.

FOR EXCHANGE—
An '06 REO TOURING CAR for vacant lot in good residence section; southwest; preferably south of First and north of Pico. Address W, box 68, TIMES OFFICE. 30

FOR EXCHANGE—A LARGE, MODERN 9-room residence, six lots, each 50x150; high ground; two blocks from car line; best location city; valued $16,000; a 5-room and a 4-room, both modern, corner lot, one block car line, valued $5000. Wanted, stock or mixed ranch, near the coast preferred, about same valuation.
SEE LUNDEEN FOR HOMES, 232-233 Central Bldg., 6th and Main sts. 29

FOR EXCHANGE—
350 acres of good land in San Joaquin Valley, 200 acres in grain, house, barn, wells, etc., $14,000, clear. Want residence in Los Angeles, $8000 to $15,000.
Modern building of 2 eight-room flats, southwest, high ground. Income $85 per month. Want modern residence up to $10,000.
A. P. CHAPIN, 501 Security Bldg. 29

FOR EXCHANGE — BEAUTIFUL HOME, Western avenue, Berkeley Square; lot 60-foot frontage; 8 rooms; was offered $10,000 cash and refused. But circumstances developed, and party must go to Fresno and will consider land under ditch, north or east of Fresno, to the same value.
SEE LUNDEEN FOR HOMES, 232-233 Central Bldg., 6th and Main sts. 29

FOR EXCHANGE—
Choice Hollywood property for good ranch, with water, up to $15,000, or $20,000 orange grove preferred; might assume some; not too far from city.
R. A. COLLINS, 217 Byrne Bldg. 29

FOR EXCHANGE—
INDUSTRIAL SITE.
For sale, on East Ninth, 150x167, with double frontage, trackage just across the street, a surprisingly tempting price will be made; might take little trade. Mighty little cash will swing it. C. C. CRIPPEN, 608 Mason Bldg.

FOR EXCHANGE—
EAGLE ROCK, 30 ACRES.
5 minutes from Colorado and Central, only $24,000: good road boulevard and car lines; trade for city.
E. P. VERNON & CO., Sole Agents. 319 Henne Bldg. 29

FOR EXCHANGE—
Want lot in Los Angeles for relinquishment of 160 acres good level land, 6 ft. to water. Several hundred dollars worth of wood; 3 miles from the railroad.
THE SMITH REALTY CO., F1537; Main 5562. 412-13 Delta Bldg. 29

FOR EXCHANGE—ICE PLANT, COMPLETE, connected with a wholesale and retail meat market; this business now clearing $5000 net yearly; this will bear the very closest investigation; a snap for somebody; price $10,500; will take good property. M'BRIDE & PATTERSON, 205 Mercantile Place. Main 3440, F8182. 29

FOR EXCHANGE—ONE OF THE FINEST alfalfa ranches west of Tulare; 100 acres, 50 acres in alfalfa, buildings, corrals; water tanks; 61 head of cattle in good condition; 7 horses, 27 hogs, wagons, harness, tools and 300 tons of hay; a complete dairy outfit; price $30,000; want Southern California. M. J. FERGUSSON, 100 Chamber of Commerce. A1498. 29

FOR EXCHANGE—WISHING TO RETIRE, will exchange my $3500 equity in 54-room, high-grade apartment-house in first-class residence district. 5 years' lease, $3 per room. Private baths. New and modern; sure income of $2500, for residence property or lot in residence district. Address X, box 200, TIMES OFFICE. 31

FOR EXCHANGE—$7500 RESIDENCE FOR 2 vacant lots and cash; $14,000 residence and 60-ft. business lot for L. A. income property; $14,000, 4-flat building for residence and vacant lots; $18,000 income property, Goldfield, for L. A. or vicinity; house or vacant; many other exchanges. W. T. GOODHUE CO., 456 S. Alvarado. E1132. 29

FOR EXCHANGE—
Business block; handsome new 2-story mission building at Ramona Park; good location for stores, and bright future; price $12,500. Will exchange for in or very near Los Angeles, about equal value.
ALTHOUSE BROS., 430 S. Broadway.

FOR EXCHANGE—IF YOU WANT TO BUY or SELL anything we are the people you are looking for. We have clients who are looking for bargains. Property of all kinds for exchange. Money to loan. WILLIAMS LAND & LOAN CO., 618-620 Grant Bldg. Both Phones ...

FOR EXCHANGE—
Real Estate.

FOR EXCHANGE—$4500; MORTGAGE $1700, due 2 years, at 7 per cent.; modern 6-room dwelling, large lot, street work all done; also 7-room cottage; lot 60x165; equity $1500; also clear lot, $1000; will trade one or all for first-class rooming or apartment-house. MAXON REALTY CO., 114-115 Stimson Bldg. 29

FOR EXCHANGE—HOMESTEAD OF 160 acres, near Barstow; 1½ miles of the Salt Lake and Santa Fe R.R.; water 8 feet below surface, with $1500 worth of timber, worth $20 per acre; will relinquish for vacant, clear, in Los Angeles. Address M, box 299, TIMES BRANCH OFFICE. 29

FOR EXCHANGE—$6000, CLEAR CITY, and $3000 cash; want orange or lemon grove with good building; come quick. Double flat building, close in, $2700; income $30; want lot, balance monthly. Chicken ranch, complete; want lots or cottage. 234 MASON BLDG. F6770. 29

FOR EXCHANGE—
$2500—6-room 1½-story cottage, modern; want lot inside the gas district as first payment, balance like rent.
THE SMITH REALTY CO., F1537; Main 5562. 412-13 Delta Bldg. 29

FOR EXCHANGE—HOME ON SHATTO ST., $5000; mortgage $2500; two houses on one lot, Ocean Park, value $6500; mortgage $3000. Want clear land or lots in Fresno for equity.
SEE LUNDEEN FOR HOMES, 232-233 Central Bldg., 6th and Main sts. 29

FOR EXCHANGE — I HAVE A LOVELY new cottage which I will exchange for reasonable lots anywhere between Main st. and the Redondo Railroad and Jefferson to 53d st. Might assume a small mortgage on the lots if necessary. 'Phone A2790. WATSON, 322 L. A. Trust Bldg. 30

FOR EXCHANGE—$100,000; THE FINEST resort on the Coast; hotel, tent city, pavilion, and fully equipped and furnished; a money-making business for hotel man. Would consider eastern property. Call and see OWNER, at 318-320 Douglas Bldg., Los Angeles. 2

FOR EXCHANGE—BUSINESS BLOCK AND flats, Boyle Heights, worth $7500, clear; want walnut or orange grove, also 5 acres, clear, worth $1250, located in the town of Lakeview, Riverside Co.; want lot or house and lot and assume. J. H. GURMAN, 504 Mason Bldg. 29

FOR EXCHANGE—WEST ADAMS SECTION. A good modern 8-room residence; lot 50x150 feet; price $6500; mortgage $2500; want lots or acreage for equity; submit offers. Phones—A7922. M. 3262. ROBERT F. JONES, 612 Fay Bldg. 2

FOR EXCHANGE—MAGNIFICENT ORANGE grove, $30,000, 8-room residence in upper Covina, San Dimas. Mostly Valencias, with $8000 crop. Exquisite view, frostless. Will take $10,000, in trade $5000 cash, bal. terms. Inquire of C. J. MOREY, 308 S. Hill st.

FOR EXCHANGE—GOOD FARMING LANDS for city or will rent for wheat; new houses and lots, $200 down, $20 and $25 a month; lots, well located, at your own price, if you are reasonable. A. L. AUSTIN, 318 S. Broadway. Phone A8197.

FOR EXCHANGE—WITH $30,000 CASH WILL take $50,000 to $100,000 in ranch property for first-class unimproved property here, business and apartment, center, ripe for improvements. C. J. MOREY, with Vickrey & Co., 308 S. Hill st.

FOR EXCHANGE—26 ACRES OF MOIST garden and alfalfa land, south of San Gabriel; within 6 miles of city limits, $15,000; equity of $11,000 for a city residence. M. J. FERGUSSEN, 100 Chamber of Commerce. Phone A1498. 29

FOR EXCHANGE—IN PASADENA, $3000, good 5-room bungalow, close in; want Highland Park improved to value, or lot about $1000, balance cash.
E. W. SMITH, with B. O. KENDALL CO., Pasadena, Cal. 31

FOR EXCHANGE—EQUITY $750, 4-ROOM house; still due $1150; $15 per month; equity $1600; 30 acres vine land, Tulare county, $1400; still due; take Grandma or California Hills at .07; Eureka, .03; owners only. Address W, box 115, TIMES OFFICE. 29

FOR EXCHANGE—HAVE LOT 40x140, HIGHLAND Park, clear, value $750; wish to trade for 6-room cottage, S.W., or south; easy terms on difference; let me have your proposition. Address X, box 153, TIMES OFFICE.

FOR EXCHANGE—TWO OF THE FINEST bay front lots at Naples, corner Savona Way. Want small acreage, Hollywood way, bank or industrial stock, or bonds. J. H. LEISER, 412 International Bank Bldg. A5442.

FOR EXCHANGE — FOR CALIFORNIA property, or for sale, 80 acres in the aristocratic residence section of Omaha, Neb.; very choice; worth double price asked. Give full particulars of what you offer. LOCK BOX 29, Smithland, Iowa. 31

FOR EXCHANGE—OR SALE.
If you want to trade for improved alfalfa ranches, see
MODESTO LAND CO., 406 Grosse Bldg. 29

FOR EXCHANGE—80 ACRES GOOD FRUIT and alfalfa land, Tulare Co. near Porterville, clear; want city residence to $4000 or $5000; will assume small amount. MAXON REALTY CO., 114-115 Stimson Bldg. 29

FOR EXCHANGE — 20, 40 OR 60 ACRES heavy loam soil, San Fernando Valley; none better, price $125 acre, clear; want clear merchandise at invoice. W. H. BISBEE, 438 Bradbury Bldg.

FOR EXCHANGE — COTTAGE, CORNER 16th street; six rooms, modern; wanted, acreage or ranch to half or full value, $5000.
SEE LUNDEEN FOR HOMES, 232-233 Central Bldg., 6th and Main sts. 29

FOR EXCHANGE—LEAHY & SON WILL exchange your property; large list, both city and country. 314-315 Severance Bldg.

FOR EXCHANGE—2200 ACRES NEAR NEW Orleans, La.; what have you? ROOM 28, 241 S. Hill st. 30

FOR EXCHANGE—10-ACRE RANCH, JUST outside city limits, for house or building lot. L. B. FRENCH, 204 Union Trust Bldg.

FOR EXCHANGE—OR TO SELL, TRY REALTY EXCHANGE CO., 500½ S. Broadway. 21

FOR EXCHANGE—CITY OR COUNTRY. J. J. PHELPS, 225 H. W. Hellman Bldg.

FOR EXCHANGE—CAN MATCH ANYTHING. C. M. BUCK, 313 W. 3rd. Main 285, A3286.

FOR SALE—
Miscellaneous.

FOR SALE — NEW AND SECOND-HAND billiard and pool tables, bar fixtures of all kinds; easy payments. Send for catalogue. THE BRUNSWICK - BALKE - COLLANDER CO., 331 E. Third st.

FOR SALE—PHONOGRAPHS CHEAP AND on easy payments. We will also sell 10-in. disc records 3 for $1. Other records in proportion. RECORD EXCHANGE & MUSIC CO., 213 Mercantile Place. 29

FOR SALE—SANITARY BELTS, NO SAFETY pins, a clasp that can't slip or tear garments; comfort and fit guaranteed; price 50c postpaid. Address SANITARY BELT CO., box 151, Lamanda Park, Cal. 31

FOR SALE—PARTY GOING AWAY; MUST sacrifice magnificent mahogany interior player piano, cost $750, never used; no reasonable offer refused. 1358 W. 22ND ST., West Adams Heights. 29

FOR SALE—SIXTEEN FOOT LAUNCH, 5 ft. beam, 3 H.P. two cycle engine. Will take first-class 12 bore shotgun as a part payment or $125 cash. Address H. E. N., Catalina. 31

FOR SALE—$10; STANDARD SEWING MACHINE, good as new; White, Wheeler & Wilson or Automatic; rented $1.50 month. ARCADE CO., 514 W. Sixth.

FOR SALE—FINE OAK ROLL TOP DESK and rotary chair; very cheap for cash. Would sell separately. 430 H. W. HELLMAN BLDG., 4th and Spring. 29

FOR SALE—SEVERAL SECOND-HAND metal tanks, 50 to 2000 gallons; 5000 redwood, cheap; windmills; also large watering troughs. DEMMITT, 130 N. Main, upstairs. 31

FOR SALE—CHEAP; SMALL RESTAURANT, fixtures, cash register, 4 tables, etc.; sacrifice for quick sale. 306 COMMERCIAL ST. before noon. 31

FOR SALE—GENTLEMAN'S EVENING dress suit; almost like new; size coat 36; trousers, 33-33; cost $60; price $30. Address W, box 173, TIMES OFFICE.

FOR SALE—BARGAINS IN SAFES AND vault doors. THE CHENEY-WEST COMPANY, 316-18 S. Los Angeles st. A6081, Main 3082.

FOR SALE—FINE LOT OF OLD PORCELAIN, silver, lace, and collection of coins and medals. 649 W. WASHINGTON st., near Figueroa. 31

FOR SALE—PIANO.
Large cabinet grand piano. No reasonable offer refused; must be sold. Cannot describe piano; almost new. 1223A W. 12TH ST. 31

FOR SALE—FLOOR CASES, COUNTER cases, cigar cases, collar cases, counters, tables, coffee mills, store fixtures of all kinds. 216 E. 4TH ST. 31

FOR SALE—LARGE SUPERIOR STEEL coal or wood range, almost new; very cheap. Can be seen at any time. 1634 S. FLOWER. 29

FOR SALE—2 BICYCLES, NEW TIRES, cheap. DEMMITT WINDMILL CO., 130 N. Main, upstairs. 30

FOR SALE—PIANO, MY $500 KURTZMANN piano, will be sold at a snap. Call and see it. 1020 ORANGE ST. 31

FOR SALE—PIANO, FINE FRENCH WALNUT-mahogany piano at a sacrifice price. 812½ S. BROADWAY. 31

FOR SALE—CHEAP FUEL; APRICOT PIT shells burn clean and free from soot, $4 ton, delivered. 'PHONE SOUTH 1706. 31

FOR SALE — LOT OF SECOND-HAND tanks, cheap; be quick while they last. DEMMITT, 130 N. Main. 31

FOR SALE—TWO FINE BICYCLES, TAKEN trade. DEMMITT WINDMILL COMPANY, 130 N. Main, upstairs. 29

FOR SALE—TAPESTRY BRUSSELS RUG, 9 by 12, new, never used, $12. 1125 S. HILL. 29

FOR SALE—ELECTRIC COFFEE MILL AND platform scale. ANDERSON, 312 N. Main.

FOR SALE—LARGE BARN, CORNER OF Western ave. and LEMON GROVE. 1

FOR SALE—FIREPROOF SAFE, CHEAP ...

FOR SALE—
Miscellaneous.

FOR SALE—LADIES—
While Mr. Moorehead was East he visited the large sewing machine factories. His entire life having been spent in the sewing machine business, he considers himself a good judge of a perfectly made sewing machine. He has shipped two cars of beautiful drop-head machines, which will be placed on sale Thursday, Oct. 29, at prices surprisingly low. Terms $1 down and $1 per week.
OFFICES
206 WEST SECOND ST.
530 SOUTH BROADWAY.
—Phones—
F2231. Main 8690.
29 Harry Miller, City Manager.

FOR SALE — TIMES COOK BOOK NO. 3 ready today, and until the edition is exhausted, is placed on sale the largest, most elaborate and comprehensive cook book of the series issued by The Times.
The 218 recipes for hot Spanish and Mexican dishes and the hygienic department are big features of the publication. The recipes, brought out by The Times Prize Cooking Contest, are generally from Southern California housewives and noted chefs. Price 25c; by mail 5c additional. Address THE TIMES, Los Angeles.

FOR SALE—TERRITORIAL RIGHT TO State of California on Timmons' patent concrete fence post; corner post made up of 4 line posts bolted together; ornamental cap; can fasten any kind of fence to line of posts by means of patent continuous fastener. Machine with each sale. For particulars address CLYDE C. HILLIS, Riverside, Cal.

FOR SALE—MUST SELL AT ONCE, MEMBERSHIP in one of the best duck clubs in Southern California; club owning 160 acres land and clubhouse; only 14 members, $1300. A3907. HAY & HARDWICK, Main 4409. 734 Bryson Bldg. 1

FOR SALE — NEW AND SECOND-HAND showcases. We are the largest manufacturers of showcases and store fixtures on Pacific Coast. Prices on application. SOUTHERN CALIFORNIA HARDWOOD AND MANUFACTURING CO., general office and display rooms, 1200 E. Eighth st.

FOR SALE—
DESKS FOR LESS.
DESKS FOR LESS.
Office furniture is our specialty. Don't buy before seeing our stock. L. A. DESK EXCHANGE, 105 N. Bdwy., opposite The Times.

FOR SALE—FINE NEW ITHICA SHOTGUN; used very little, with ejector; original price $70; I haven't time to hunt so will sell this very cheap. The quail and duck season is on. It is a 16-gauge 30-in. Damascus barrel. 607 W. Seventh. PIONEER AUTO EXCHANGE. 21

FOR SALE—SQUARE PIANOS.
Why rent a piano when you can buy an elegant square for $5 down and payments of $3 each for a few months? We have real bargains in square pianos. See them.
GEO. J. BIRKEL CO., 345-347 S. Spring st. 31

FOR SALE—TIMES BRANCH OFFICE, 531-533 S. Spring st. Advertisements and subscriptions left at the new Spring st. office of The Times will receive as careful attention as at the main office. Competent clerks in attendance.

FOR SALE—FOR SHOW CASES OF ALL kinds, office, store and bank fixtures reliable goods at reasonable prices. See WEBER SHOW CASE AND FIXTURE CO., 257 S. Los Angeles St. The largest stock of ready made goods on the Pacific Coast. 31

FOR SALE—
Furniture.

FOR SALE—SOME BIG SNAPS.
EVERYTHING AT COST.
LEVY'S BARGAIN CENTER.
$7.50 iron beds, spring and mattress, complete, $2.50; $26 Reliable gas range, connected, $10.75; $35 Jewell high oven gas range, slightly used, connected, $20; fine roll-top desk and swivel chair, golden oak; will sacrifice cheap; $14 oak finish dresser, nice big oval mirror, almost new, $6.
Fine Domestic box-head sewing machine, complete with all latest attachments and 4 drawers; former price $22.75; only $7.50.
$9 set of kitchen safe, screen and panel doors, like new, $4.95.
Bankrupt stock of elegant new oil paintings, in beautiful massive gold frames, formerly $30, $17 and $14; your choice $8, $6.75 and $5.25 each.
40-inch Saratoga trunk, as good as new, $5.
Oil heaters and gas heaters, 50c; coal and wood heaters, 75c; small cook stoves, $2.50.
$16 5-hole cook stove, $5.50.
Nice mantel folding bed, $30 new, little used, $4.
Swell folding bed, large French plate mirror, $8.50.
Imported Japanese matting, 10c yard; all-wool art squares, $1.75 each; French china cups and saucers, 5c each; French china plates, 5c each; novelties in big variety of French china, and cut-glass, almost given away. These are all new goods and must be sold quick.
Come to LEVY'S FURNITURE STORE before buying elsewhere, 529 S. Spring st., in the middle of the block, directly opposite the bank. 'Phone Broadway 1791. 29

FOR SALE—SNAP, SNAP, GOOD BUY FOR right parties. Must sell quick. Prices at rock bottom. Come early.
25c Chinese matting, heavy body, 15c.
75c linoleum, heavy body, good quality, 55c.
$1 chair, hardwood, durable, 75c.
$1.25 stand, solid oak, quartered top, 95c.
$1.25 blankets, heavy, serviceable, $1.
$1.95 sewing rocker, solid oak, strong, $1.50.
$2 air tight heater, double lined, $1.65.
$3.50 iron bed, neat design, heavy frame, $2.50.
$4.25 Roman seats, mahogany finish, $3.25.
$5.65 go-cart, light, durable, $4.
$6 art squares, many pretty designs, $4.50.
$8.50 extension table, solid oak, $6.50.
$8.75 refrigerator, large food chamber, $7.90.
$12.50 Princess dressers, quartered oak finish, $10.50.
$22 3-piece parlor suit, mahogany finish, $16.50.
J. M. OVERELL, 700 So. Main st.

FOR SALE—
SKEELS BROS., 911 S. MAIN.
Iron bed, $1.50; spring, 75c; mattress, 50c; dresser, $5; matting, 10c; carpet, 25c; linoleum, 30c; oilcloth, 20c; chairs, 50c; rockers, 75c; gas plates, $1; gasoline stoves, $1; cook stove, $4.50; ovens, 75c; lamps, 25c; ice chests, $2; refrigerators, $4.50; extension tables, $3.50; kitchen tables, 50c; gas range, $6.50; all kinds of gas ranges, up to $25.
RENT INVALID CHAIRS, $2.50 per month.
Showcases, cash registers, counters, shelving, computing scales, cheese knife and coffee urn.
ROLL-TOP DESKS, CHEAP.
Everything in the furniture line and lots of unclassified, uncorrelated, heterogeneous, inanimate junk.
SKEELS BROS., 911 S. Main. F7013, Main 3042. 29

FOR SALE—ON TIME PAYMENTS, FURNITURE, stoves, carpets, rugs and household goods. Also roll and flat-top desks. We will furnish your home or office complete. You can get as little as you want or as much as you want. OVERELL'S, 700, 702, 704, 706 and 708 S. Main st. THE BIG STORE.

FOR SALE — FURNITURE, CARPETS, stoves and household goods, cash or on easy payments, if you need one piece or a house full, we will save you 1-3, old furniture taken in exchange for new. Largest dealers in the West. COLYER'S, 509-11 S. Main st. 'Phone F3171, Main 1117.

FOR SALE — WE RENT OFFICE DESKS and chairs, etc., and give option to apply rent or purchase at lowest prices. L. A. DESK EXCHANGE, 105 N. Broadway. Tel. A3665, Main 2705.

FOR SALE—WE ARE SELLING AT OUR new stand, the largest stock of new and second-hand household and office furniture, stoves, carpets, etc., in the city. COLGAN'S, 635 S. Main st., opp. P. E. Bldg.

FOR SALE—CHEAP FOR CASH, FURNITURE of five-room, new, modern cottage, out in one of the finest, most healthful, quiet locations. Phone Sunset WEST 4930. 29

FOR SALE—HANDSOME DAVENPORT sofa bed, soft and luxurious; cost $40; must sell today for $10. 1316 SW'N. Colegrove line. Phone 59293. 1

FOR SALE—MATTRESSES AND COUCHES, our own make; bargains in wardrobe couches; also iron beds. 709 W. SEVENTH.

FOR SALE—FURNITURE OF 6-ROOM house; everything complete for housekeeping; house for rent. Call 504 E. 16TH. 29

FOR SALE — LARGE ASSORTMENT OF new and second-hand goods; lowest prices. JAMES COLGAN & CO., 713-15 S. Spring st.

FOR SALE—FURNITURE OF 4-ROOM COMFORTABLE flat; nice location; rent $18. 1016 S. OLIVE. 30

FOR SALE—FURNITURE FOUR ROOMS, cheap, or in part. Call before 9 or after 5, 1410 DEWEY. F7467. 30

FOR SALE—FURNITURE OF 5 NICE NEWLY furnished rooms, cheap. 3652 SAN PEDRO ST. 29

FOR SALE—A BARGAIN IF TAKEN AT once; furniture of 5-room flat. Call PHONE A3410. 29

FOR SALE — FURNITURE, LOWEST CASH prices. AUCHMOODY'S, 121 E. 6th.

BUSINESS CHANCES—
Miscellaneous.

FOR SALE—STATIONERY STORE. CALL at 238 W. SEVENTH ST., corner of Seventh and Broadway. 30

FOR SALE—JEWELER MANUFACTURING plant; 2 D. C. motor, draw bench; lathe, rolls, blower; sell all or part. Call 5171. 29

HAVE CASH CUSTOMER FOR FIRST-class milk route. Call 534 GERMAIN BLDG., 234 S. Spring st. 29

TO LET—COMPLETE BUTCHER SHOP; cheap; 61st and Moneta ave. KELLAR & SON. 1

FOR SALE—A BARGAIN; CIGAR STAND, central location; rent $15 per month. Call 'PHONE A6496. 29

FOR EXCHANGE—12 CLEAR LOTS, IN San Diego; want rooming-house. CUNNINGHAM, 429 Central ave. 30

FOR RENT—OR LEASE, FRESNO TURKISH baths. ISAAC SWEET, 424 I st., Fresno, Cal. 30

FOR SALE — JAPANESE RESTAURANT, 837 MAPLE AVE. Fine business. $120 cash.

BUSINESS CHANCES—
Miscellaneous.

TELEPHONE MAIN 886, HOME F...
LEAHY & SON.
LEADING AGENTS.
314-315 SEVERANCE BLDG.
SIXTH AND MAIN STS.
BARGAINS.

IF YOU WANT TO SELL YOUR BUSINESS, LIST WITH US.

IT IS OUR BUSINESS TO PUT PEOPLE IN BUSINESS.

$1300—Or invoice for GARAGE AND MACHINE WORKS. The main automobile garage in near-by town; complete machinery; electric motor; automobile, bicycle and general work doing $250 to $400 per month; rent only $...; exceptional opportunity. See my agents, LEAHY & SON.

$1500—FEED, FUEL, GRAIN AND TRANSFER business; 3 horses, 3 wagons and harness, yard 70x156, all buildings, hay, coal, wood and grain, will be sold. This splendid, paying business has no competition within 2 blocks; receipts $35 daily; rent only $12; good lease. See LEAHY & SON.

$2500—GENERAL GROCERY, meat market, notions, etc.; 4 fine living-rooms; rent $...; doing $90 per day, largely cash; includes horse, wagon, fixtures; fresh and salable stock; good corner location; stock will invoice full; a ... cash offer will buy now. See LEAHY & SON.

$250—Delicatessen and restaurant; W. 5th st. LEAHY & SON.

$600—Grocery; rent $20; fine location; this week only. See LEAHY & SON.

$300—Butcher shop; rent $25; fine location; this week only. See LEAHY & SON.

$450—Grocery; rent $30; biggest snap on the market. See LEAHY & SON.

We have buyers for all kinds of business chances. List your business with us and obtain results.

LEAHY & SON, SEVERANCE BLDG., SIXTH AND MAIN STS. 29

FOR SALE — PATENT ON THE BEST washing machine that has ever been given to the world, a choice investment, positively large profits certain, very few manufactured as yet, light, easy to operate, will not tear the clothes, no backaches, no boiling the clothes, washes cleaner with less exertion than all others, no motors, no electricity, can be manufactured anywhere cheaper than others and sells to greater profit; State and county rights for sale or the entire patent. Would consider good Los Angeles real estate in exchange. Call between 10 a.m. and 4 p.m. G. N. BARTLETT, 531 S. Flower, Los Angeles. Home F5567. 31

FOR SALE—MUST RAISE MONEY AT once; we have to offer at a positive sacrifice, one of the safest and best advertising propositions in a country publication; takes only 3 months of your time and actually clears from $2500 to $3500 per year. (We can convince you of this in 5 minutes.) and will increase every year. This proposition has the indorsement of the Chamber of Commerce and every business man in that community, and is worth $10,000 to any man who wants a clean-cut legitimate business; we will sacrifice this, and only require $1000 cash; balance to be paid out of the business in small yearly installments. Apply 307 GRANT BLDG. 29

TIMES COOK BOOK NO. 3 READY TODAY, and until the edition is exhausted, is placed on sale the largest, most elaborate and comprehensive cook book of the series issued by The Times.
The 218 recipes for hot Spanish and Mexican dishes and the hygienic department are big features of the publication. The recipes, brought out by The Times Prize Cooking Contest, are generally from Southern California housewives and noted chefs. Price 25c; by mail 5c additional. Address THE TIMES, Los Angeles.

FOR SALE—ONE OF THE BEST MEAT markets in Los Angeles. Sales over $100 per day. Can show a clear profit of over $300 per month, for last three years. This place will invoice about $2000. Will sell this week for $3000. Owner is in the oil business and cannot attend to the market. Investigate at once.
INVESTMENT DEPARTMENT.
JONES & RYDER LAND CO. (Inc.)
29 218 W. Third st.

TEN BEST BARGAINS, CIGAR STORE, $350; pool hall, fully equipped with cigar stand, $1800; cash grocery, cigar, soda fountain, neat stock, place to live, $...; rooming-house, 21 rooms, lady forced to sell, ...; fine barber shop, cigar stand, 3 chairs, $...; general garment cleaning establishment, $...; grocery store, meat market, an opportunity worthy of attention, $1800 cash; corner fruit stand, $300. Business men make haste. Room 12, 319 S. SPRING. A5024. 29

WANTED—A GOOD, HONEST BUSINESS man with $350 to take half interest in good, legitimate cash business. I can guarantee and show you that you can clear for your part $150 per month. This is no fake, and if you have not got the money and mean business, do not answer. This will stand a thorough investigation. Investigate at once.
Investment Department.
JONES & RYDER LAND CO. (Inc.)
218 West Third st. 29

CHICAGO TRUST COMPANY WILL UNDERTAKE, after Presidential election, the organization, incorporation, preparation, and handling of stock or bond issue of municipal, electric or steam railroad, or substantial industrial proposition. State full particulars and amount of capital desired. Address P. K., 136, Tribune, Chicago.

WANTED—
Have you a clean good business to sell or exchange at a square honest value; if so come in, we have the customers and can make you quick turns; no fakes or schemes considered. SOUTHERN CAL. SECURITY CO., room 4, Orpheum Bldg. Main 2128, A8385.

FOR SALE—ELECTRIC BOWLING ALLEY. The only one of its kind in Los Angeles. Rent only $35 per month. Elegant location. Can make $150 per month out of this. Price complete for two alleys, $700. Investigate.
INVESTMENT DEPARTMENT.
JONES & RYDER LAND CO. (Inc.)
29 218 W. Third st.

LEARN A PROFESSION WHICH WILL net you from $300 to $1000 per month; when qualified, a bright man or woman can go to any city and make a fortune quickly with this money-making business; this will bear thorough investigation. Address K. R., box 259, TIMES BRANCH OFFICE.

SPECIAL OPENING FOR GENTLEMAN IN high-class manufacturing business; owner needs the services of a gentleman in the office; you must have $750 cash to secure this opening. Particulars call 513 CENTRAL BLDG., S.W. corner Sixth and Main, Los Angeles. 29

FOR SALE—
Good clean business chances of all kinds; if you have one for sale we will sell it; we handle no fakes or schemes, everything thoroughly investigated. SOUTHERN CAL. SECURITY CO., room 4, Orpheum Bldg., 227 S. Spring.

FOR SALE—GROCERY AND FRUIT STORE, doing a good business; partners can't agree and it must be sold. Worth $1500, but $900 will buy it. Cheap rent. Elegant location. See it at once.
Investment Department.
JONES & RYDER LAND COMPANY,
29 218 W. Third st.

$650 BUYS MONEY MAKING 12-ROOM hotel, hot and cold water up and downstairs, electric light, rent $45; two years lease. House is full and owner must sell on account of serious illness in family. Dining-room and kitchen well furnished and making money. W. D. SMITH, 430 S. Broadway, room 510.

FOR SALE—INDEPENDENCE FOR LIFE; will quit-claim or release 40 acres finest alfalfa land, 2½ hours from town; moisture at 3 feet; water at 7 feet; flowing water at 275 feet; will make you $300 per acre a year; level; will prove it all; only $400 for 40 acres. Address W, box 180, TIMES OFFICE. 29

SUPERINTENDENT AND FACTORY MANAGER is open for re-engagement after November 15. Up to date in modern methods of producing goods at lowest cost. Eastern experience. Would invest in right proposition. Personal interview required. Address X, box 16, TIMES OFFICE.

GROCERY, MEAT MARKET, SODA FOUNTAIN. Owner is in a predicament and is forced east. It's an opportunity for some one to grasp. Fine location for business. He enjoys good patronage. $1500 cash buys everything. Don't wait. ROOM 12, 319 S. Spring. A5024. Long lease. 29

I WILL MOVE ALL YOUR FURNITURE and piano in one load for $4 for 3 hours' work; first-class, experienced men; 7 large flat spring wagons, and satisfaction guaranteed or cheap by contract. PICO MOVING CO. Phones West 1456, E4108. 29

ONLY $550; MEAT MARKET; LOCATED IN rooming-house district; no soliciting; no delivering; sales $25 day; all cash; positive bargain.
J. T. WHITEKER & CO.,
29 507 Delta Bldg., 426 S. Spring.

FOR SALE—A BUSINESS WHERE AN ENERGETIC man can take in $15 every working day and continue; you will get everything you pay for and it is worth double the money asked. Address R, box 100, TIMES OFFICE. 29

FOR SALE—FIRST-CLASS GROCERY, FEED and fuel; sales $60 day, with small expenses; owner is away sick and business must be sold at once; YOUR CHANCE, $2100 or invoice.
J. T. WHITEKER & CO.,
29 507 Delta Bldg., 426 S. Spring.

WOULD LIKE TO HEAR OF GOOD MINING or other stock for sale in any enterprise where an investment of several thousand dollars would be safe. No liquor proposition considered. L. DARBYSHIRE, Box 1910, Rochester, N. Y.

FINEST LOCATION IN CITY FOR PUBLIC tub and Turkish baths; have you money to invest in such business. See LUCIAN J. CLARKE, attorney-at-law, 313-320 L. A. Trust Bldg. 29

FOR EXCHANGE—TODAY, $9000; FINELY improved Los Angeles property; want stocks, bonds, eastern, beach, ranch, auto or offer ...

Classified Liners.

BUSINESS CHANCES—
Miscellaneous.

TIMES BRANCH OFFICE, 331-333 S. SPRING st. Advertisements and subscriptions left at the new Spring street office of The Times will receive as careful attention as at the main office. Competent clerks in attendance.

SALOON, HALF INTEREST, $3000; OR EXchange for real estate; 5-year lease; low rent; all new fixtures; pool tables, booths, etc.; a money-maker for partners; finest location in city. 810 NINTH ST., San Diego, Cal. 30

FOR SALE—FOR SHOW CASES OF ALL kinds, office, store and bank fixtures, reliable goods at reasonable prices. See WEBER SHOW CASE AND FIXTURE CO., 257 S. Los Angeles st. The largest stock of ready made goods on the Pacific Coast. 31

WANTED—PARTNER $3000 CASH TO TAKE half interest in two best paying moving picture shows in city; salary $35 weekly and 6 per cent. per month on your money. Quick action to secure this snap. Address W, box 131, TIMES OFFICE. 1

$150 BUYS HALF INTEREST IN NICE, clean, agreeable cash business, where the work is light, no night or Sunday work; will clear you $30 week; no former experience required. Call 206½ S. BROADWAY, room 2. 29

FOR EXCHANGE—FOR LOTS IN LOS ANgeles, Venice or Ocean Park, or sell on easy terms, cozy home in East Hollywood; 5c fare; a snap; owner returns to England. F. H. CORBIN, 434 S. Hill st. F5614, Broadway 2470. 29

WANTED—PARTIES WITH $500 OR MORE to invest in promoting a piece of land to subdivide into 5 and 10-acre tracts, where all who will can get work at $2.50 per day. There is positively 200 per cent. in sight. Call at room 136, No. 142 S. BROADWAY. 29

$50 A MONTH INCOME ON AN INVESTment of $2000 by devoting some of your time to the business; we can furnish the best of banking references. Address N, box 153, TIMES OFFICE.

FOR EXCHANGE—AT ONCE, $9000 RANCH at Corcoran, clear; house, $2500; Home Telephone bonds; want 7-room house, small ranch or rooming-house. Call MARKS, 219 Citizens' Nat'l. Bank Bldg. 29

FOR SALE—GOOD HARDWARE, TINNING and plumbing business, in good town in Southern California; will sell at invoice, about $3000; must have cash; good reason for selling. Address W, box 69, TIMES OFFICE. 29

FURNISHINGS FOR SALE—40 rooms; new brick building; East Side; rent $3.50 per room; 5 years' lease; suits filled; a bargain at $2500. Address S, box 53, TIMES OFFICE. 29

FOR SALE—RESTAURANT AND LUNCH counter in the factory district, all the business you can do; 3 years' lease; rent $15 per month. Come and see it. Take yellow Garvanza car to 279 N. AVE. 20. 30

FEW HUNDRED BUYS LUCRATIVE rooming-house, fine location; easy walking distance; low rent; steady income assured. RELIABLE INVESTMENT CO., 356 S. Broadway. 29

FOR SALE—WILL SACRIFICE MY ½ INterest in well-paying machine shop and manufacturing plant for $2500; worth $6000. Apply 237 E. MARKET ST., corner N. San Pedro. 3

IF YOU WANT TO BUY A GROCERY, BAKery, delicatessen, or meat market, see The Retail Grocers' "As"soc"iat'i'o'n"" "f'r'st"". W. H. MINSHULL, manager, 230½ S. Broadway, room 202. 31

BEST SMALL BUSINESS CHANCE, CITY, grocery, delicacy, confectionery, soda fountain, cheap rent; invoice about $800. Don't bite 'till you see this. 4576 PASADENA AVE. Agents' commission. Phone E2301.

A GOOD OPPORTUNITY TO SECURE SOLE agency for Pacific Coast States of a fine seller; will bear thorough investigation; requires about $2000. Address P, box 149, TIMES OFFICE. 29

SNAP FOR WIDE AWAKE, PAYING cigar stand, desirably located, business section, showing good results; low rent. Little money needed. Call 619 O. T. JOHNSON BLDG. 29

FOR SALE—AT INVOICE PRICE, FRESH stock groceries, good fixtures, good location and store and living-rooms for rent; here is a snap. Call at 6111 SAN PEDRO ST. Moneta ave. car. 1

$700 WILL GIVE YOU AN INTEREST IN business that will net $200 a month; must have the money; will bear investigation. ROOM 235, Mason Bldg., 1 to 4. 29

FOR SALE—AT A SACRIFICE, BEST PAYing postoffice, grocery in Los Angeles; clears $40 week above expenses; inventory about $2000. Inquire 1839 ALESSANDRO ST.

FOR SALE—HALF INTEREST IN MANUfacturing business on paying basis; owner wants to extend; will require about $12,000. Address S, box 63, TIMES OFFICE. 31

FOR SALE—STOCK DRY GOODS, GENTS' furnishings and shoes; inventory $2300, clearing $5 per day above expenses; business built up by owner. DUTOUR, 1403 Mateo.

FOR SALE — CAFE IN ONE OF BEST towns in Southern California; good location and doing good business. For particulars, apply W. W. GRAY, Riverside, Cal. 29

$1600 WILL BUY A NICE VAUDEVILLE and picture theater in neighboring city; doing a fine business. Address N, box 250, TIMES BRANCH OFFICE. 30

FOR EXCHANGE—TODAY, 17,000 ACRES OF gilt-edge acreage, $170,000; want quick offers of California vacant or improved. Call MARKS, 219 Citizens' Nat'l. Bank Bldg. 29

FOR SALE—WHOLESALE AND RETAIL hay, feed and fuel stand. One of the best in the city. See owner at 934 S. LOS ANGELES ST. J. W. Parker. 1

FOR SALE—½ INTEREST, $450, IN ESTablished business; no opposition; will secure my partner with installment collections. Room 7, 244½ S. BROADWAY. 29

PARTY FOR INTEREST IN BUSINESS chance office, that can prove up. References exchanged. No small affair. Address X, box 160, TIMES OFFICE. 29

FOR SALE—OR EXCHANGE—FOR VACANT lot, bakery with store and wagon trade; cheap rent including 3-room furnished house. 2324 W. TENTH ST. 29

FOR SALE—FINE CORNER GROCERY about $1350; must sell. Sure bargain, will accept clear lot or mortgage for part. PHONE SOUTH 219. 29

NINE ROOMS, HOPE ST., NORTH 12TH ST. Nicely furnished; rent $35 per month; excellent opportunity; price $350. Address S, box 52, TIMES OFFICE. 29

HOPE ST., NORTH OF THIRD ST.; LARGE lot; will improve with 65-room apartment house; very low rental. Address S, box 58, TIMES OFFICE 29

FOR SALE—AT A SACRIFICE, BEST PAYing postoffice, grocery in Los Angeles; clears $40 week above expenses; inventory about $2000. Inquire 1839 ALESSADRO ST.

$100 BUYS FINE CIGAR STAND IF TAKEN quick; excellent location; rent paid to November 15. Address W, box 76, TIMES OFFICE. 29

FOR SALE—HARDWARE STORE, GENeral merchandise store and restaurant at Calexico and Imperial. BEACH & HOOT, 124½ S. Broadway. 31

FOR SALE — FIRST-CLASS GROCERY store; will sell at invoice; must sell at once; am going away. 1518 SAN PEDRO ST. 2

FOR SALE — OR RENT, WHOLESALE candy manufacturing business; full equipment. Address W, box 172, TIMES OFFICE. 29

LAUNDRY ROUTE FOR SALE VERY cheap; must go east. Apply A. GLASBERG, 811 W. Temple st., or 771 Clanton st. Driver No. 27. 1

FOR SALE—LARGE CORNER GROCERY, good trade; delivery, rooming-house district. For full particulars inquire at 423 W. 22ND ST.

BUSINESS MEN BE WISE: ANY OLD hats cleaned and blocked like new, by experts. 50c up. FACTORY, 114 S. Broadway.

FOR SALE—DELICACY MANUFACTURing business, new outfit; well located, small investment. Call at 241 W. 16TH.

PROMOTER WITH MONEY AND EQUIPment will finance a good invention. PROMOTER, box 93, TIMES OFFICE.

$130; RETIRING PARTNER'S INTEREST in small lunch room; will clear you $27 per week. 112 E. 7TH ST.

SECURE INDEPENDENCE; GOVERNMENT land location for $1 per acre. GILMORE, 619 JOHNSON BLDG. 29

CORNER GROCERY, ROOMING-HOUSE district, good cash trade; no soliciting. 'PHONE MAIN 2597. 29

CAFE AND SALOON DOING A GOOD BUSIness; owner retiring. Address T, box 22, TIMES OFFICE. 1

RESTAURANT—A FINE PLACE FOR MAN and wife; very cheap if sold this week. 446 S. BROADWAY. 29

FOR SALE—CIGAR STAND AND GROcery business; very cheap; must be sold; make offer. HUNT, 410 S. Spring. 29

FOR SALE—FIRST-CLASS LAUNDRY route. Apply 773 Clanton st. G. A. BROWN. 1

FOR SALE — STORE, GROCERIES AND school supplies. 901 E. NINTH ST. 29

SWAPS—
All Sorts, Big and Little.

FOR EXCHANGE—2900 SHARES MINING stock in good property; assays over $40 ton; 25c share; want piano, furniture, horse and wagon. This will stand investigation. Call 216 LISSNER BLDG. Phone Main 82. 29

FOR EXCHANGE—21-JEWEL FILLED GOLD watch, diamond ring, large tent, distillate burner, tank and pipes, and Jewel water heater; want furniture. HOME 'PHONE 29637. 2

FOR EXCHANGE—TOLEDO COMPUTING scales, same as new; cost $110; want cow, horse, chickens or what have you? Address N, box 249, TIMES BRANCH OFFICE. 29

FOR EXCHANGE—LARGE GAS RANGE

SWAPS—
All Sorts, Big and Little.

FOR EXCHANGE—WILL BUY PROPERTY all over on which you cannot make your payments; also buy and exchange mortgages anywhere and everywhere. We have plenty of money on hand and make quick deals. See GOLDFLAM & CO., 254 S. Broadway.

FOR EXCHANGE—320 ACRES NO. 1 WHEAT land in eastern Washington, all in crop. I want farm or residence property in Southern California, will pay a difference or will take good clean stock of goods. What have you? Address LOCK BOX 343, Garfield, Wash. 29

FOR EXCHANGE—OR SELL, ON EASY terms, 80 acres fine land, east of Corcoran, Tulare county; plenty of water; want a home in Los Angeles or a small ranch, close in. F5614. F. H. CORBIN, Broadway 2470. 434 S. Hill. 31

FOR EXCHANGE—EQUITY OF $150 IN $350 lot for furniture or personal property. 319 LAUGHLIN BLDG. A1939. 29

MONEY TO LOAN—
In Sums to Suit.

LOANS TO SALARIED PEOPLE. Your employer never knows of any transactions at our office. Pay back in easy payments as you get paid. Rebate given if paid before due. Lowest rates. THE NATIONAL LOAN CO., 519-520 Bryson Block, 2nd and Spring sts.

MONEY LOANED ON DIAMONDS, JEWELry, pianos, furs, furniture, automobiles, estates, equities, antiques, etc.; any amount. Strictly confidential; privacy assured. Established 1890. 'Phone A2369. UNION LOAN CO., 114 S. Spring, suite 1. Thaddeus C. Lutnesky, Mgr.

TO LOAN—MONEY LOANED ON FURNITURE AND PIANOS WITHOUT REMOVAL, DIAMONDS, JEWELRY AND OTHER COLLATERAL. RATES AS LOW AS 2 PER CENT. A MONTH. BUSINESS CONFIDENTIAL. BANK REFERENCES. 316 HENNE BLDG. PHONE F3112. 31

GENERAL LOANS—Money loaned on diamonds, furniture, pianos, live stock; also to salaried people; rates reasonable, offices private. EQUITABLE LOAN & INVESTMENT CO., 420-421 I. W. Hellman Bldg., 411 S. Main st.

TO LOAN—MONEY LOANED TO SALARIED people just on your own name; no other security necessary; don't borrow until you see me; my system is the best for railroad men, clerks, book-keepers, street car men and all other employees; business strictly confidential. NEWTON, 708 O. T. Johnson Bldg.

MONEY—TO LOAN—$5 to $5000, on furniture, pianos, salaries, live stock, contracts, second mortgages, life insurance policies or any other kind of security; we loan our own funds; low rates, easy terms; confidential. U. S. LOAN CO., 410 Mason Operahouse. A7011.

TO LOAN—$500,000 ON CHATTELS. WATSON'S QUICK LOANS. Generous loans on furniture, pianos, live stock, diamonds, real estate contracts, personal property; easy terms; confidential. Phone A2790. WATSON, 322 L. A. Trust Bldg.

TO LOAN—$250,000. MOYER & GILBERT, 612 FROST BLDG. CITY LOANS. RANCH LOANS. LOWEST RATES. PROMPT ATTENTION. HOME A8827. MAIN 5474.

TO LOAN—$800,000 ON REAL ESTATE. Quick loans. Any sum desired. No red tape. Lowest rates of interest. Prompt appraisement. We draw all papers. Building loans a specialty. Phone A2790. WATSON, 322 L. A. Trust Bldg.

TO LOAN—$1200 to loan on first-class city property, 8 per cent. A3697. Main 6469. HAY & HARDWICK, 734 Bryson Bldg. 29

MONEY LOANED, DIAMONDS, JEWELRY, pianos, mortgages, contracts, etc. Diamond loans a specialty. Loan our own money; lowest rates; prompt; private rooms; bank references; established 5 years. H. T. REID & CO., 142 S. Broadway, suite 125. A1926.

WE HAVE PLENTY OF MONEY TO LOAN at current rates, in the west and southwest. See us at once. Money on hand; can handle any sum up to $20,000. DAVID BARRY & CO., 215 Union Trust Bldg. 29

TO LOAN—G. M. GIFFEN HAS PLENTY of 7 per cent. money to loan on real estate. A few applications particularly wanted for loans in southwest. 111 Merchants' Trust Bldg., 207 S. Broadway. Main 3110. A1569. Members L.A.R.B. J. M. GIFFEN. 29

MONEY TO LOAN ON MORTGAGE. S. R. EARNEST & CO., BANKERS. 830 H. W. Hellman Bldg., Main or A5555. 31

MONEY LOANED SALARIED PEOPLE AND others without security; easiest payments; offices in 63 principal cities; save yourself money by getting my terms first. D. H. TOLMAN, 430 Mason Bldg., Broadway and 4th.

MONEY TO LOAN—$200 to $250,000 to loan on real estate and other good securities at current rates. Established 1886. LEE A. McCONNELL & CO., 211-212 Douglas Bldg.

WE LOAN ALL SALARIED PEOPLE—Your name is security to us. All transactions strictly confidential. WESTERN LOAN CO., 512 Grosse Bldg., Sixth and Spring. F8848; Main 4928.

MONEY LOANED ON REAL ESTATE—Any amount, city and country. LEGRAND BETTS, 235 H. W. Hellman Bldg. A3462, Main 4440.

MONEY ON HAND TO LOAN ON FIRST-class city property—$500 to $10,000, prompt appraisements. Will buy good mortgages and trust deeds. W. ROSS CAMPBELL, 107,8-9-10 Security Bldg. Main 60—Ex. 665.

IF YOU HAVE A GOOD LOT WE WILL build for you on monthly payments, or a 3-year mortgage; no commission. E. S. WILLIAMSON & CO., builders, 202 and 204 Grant Bldg. 29

MONEY LOANED ON DIAMONDS, JEWelry. Liberal loans, lowest rates; every courtesy extended to our patrons. H. W. BRYON CO., 202 Lissner Bldg., 524 S. Spring.

MONEY LOANED ON DIAMONDS, WATCHes, jewelry. We loan you more money, less interest, hold your goods longer than any one. Tickets issued. LEE BROS., 508 S. Main st.

MONEY LOANED SALARIED PEOPLE without security; notes bought; loans on stocks, bonds and warrants. TRADERS' EXCHANGE, 231 Bryson Bldg. Phone Main 4870.

MONEY TO LOAN — ON REAL ESTATE. Large amounts at 6 per cent. C. A. SUMNER & CO., 214 L. A. Trust Bldg., corner 2nd and Spring sts. Main 662. A6622.

PRIVATE MONEY, 7 AND 8 PER CENT, ON CITY OR COUNTRY REAL ESTATE. LOCKHART & SON, MORTGAGE BROKERS, 309 W. FIRST ST. MAIN 1473, A1474.

MONEY LOANED ON FIRST AND SECOND mortgages, contracts, diamonds, life insurance; lowest rates. MECHANICS' LOAN CO., 426 Bradbury Bldg. A6670. Main 9219.

MONEY TO LOAN IN LARGE OR SMALL AMOUNTS ON GOOD SECURITY. H. D. COLSON, 812 H. W. HELLMAN BLDG. COR. FOURTH & SPRING STS.

I HAVE $5000 OR $6000 SPECIAL FUND TO lend at once on first-class improved city property, 7 per cent. net R. W. POINDEXTER, 409 Wilcox Bldg. 30

WANTED—TO PURCHASE, MORTGAGES. If you have some good mortgages and want to raise cash, call at 523 CENTRAL BLDG. Central Investment Co.

MONEY LOANED ON DAY OF APPLICATION. Piano, furniture, diamond, auto. Address W, box 104, TIMES OFFICE. 29

TO LOAN—MONEY LOANED ON DIAMONDS, MORE MONEY, LESS INTEREST. R. K. MUSSER, 412 O. T. JOHNSON BLDG.

TO LOAN—ANY AMOUNT UP TO $15,000 AT current rate, improved real estate first mortgage. F. A. PATTEE, 405 S. Hill, suite 309. F8558. Main 3060. 29

MONEY LOANED SALARIED PEOPLE. Easy payments. Confidential. MUTUAL TRUST CO., 503 O. T. Johnson Bldg.

SALARIED PEOPLE'S LOAN CO., 304 H. W. HELLMAN BLDG. Lowest interest rates. Notes bought. Phones Main 5966; A3659.

R. W. POINDEXTER, 409 WILCOX BLDG., loans money on real estate, large or small amounts. Building loans a specialty.

TO LOAN—ANY AMOUNT ON REAL ESTATE. H. C. HOLLINS, 618 Grant Bldg. Main 2621; A2983. 31

MONEY TO LOAN ON MORTGAGES, ANY amount, 7 per cent. HINTON & LETTEAU, 206 Security Bldg.

TO LOAN—SALARIED PEOPLE; NO RED tape; without indorser; confidential. WEST COAST EXCHANGE, 419 Henne Bldg. 12

PRIVATE PARTY WILL LOAN MONEY on vacant lot. Address X, box 136, TIMES OFFICE. 1

MONEY TO LOAN, $9000 AT 7 PER CENT, $2900 at 7 per cent. A. BOEKER, 405 Laughlin Bldg. 29

TO LOAN—ON REAL ESTATE AND PERsonal property; ready money; no delay. ROBIN & CO., 205 W. 16th. Broadway 1652. 30

TO LOAN — PRIVATE MONEY, ANY amount, on A1 securities, 7 and 8 per cent. RAMEY BROS., 207 Mercantile Place.

KERNER BROS. LOAN ON DIAMONDS, pianos and furniture. See us. 301 FROST BLDG., 2nd and Bdway. A9627; Main 3562.

LOANS TO SALARIED PEOPLE. SOUTHERN CREDIT COMPANY, 411 O. T. Johnson Bldg.

TO LOAN—6 PER CENT., $25,000 TO $500,000 on business property. SCHLOSSER & BARNETT, 517 Central Bldg. 5

PRIVATE MONEY, NO RED TAPE, ANY amount on good security. M. M. DAVISON & SON, 204-6 Wilcox Bldg.

FARNSWORTH BROS. MAKE LOANS ON real estate. 215 LISSNER BLDG., 524 South Spring st. F1209. Main 82.

TO LOAN—BLANCHE CROOKS, SALARY LOANS. 419 MERCHANTS' TRUST BLDG.

PLENTY PRIVATE MONEY TO LOAN BY

MONEY TO LOAN—
In Sums to Suit.

ON IMPROVED BUSINESS PROPERTY.

SIX PER CENT MONEY.

in amounts of

—$200,000.00—

or less to suit,

FOR 3 OR 5 YEARS.

PREPAYMENT PRIVILEGE OF ANY PART ANY INTEREST DATE WITHOUT BONUS.

FRED C. NELLES,
502 Grosse Bldg. Sixth and Spring sts.

THE KEY TO SUCCESS IS READY MONEY.

We have it, and will loan it to you at a reasonable rate quickly, and without publicity on your FURNITURE, PIANO, HORSES, WAGONS or other personal property, without removing them from your possession.

Time as long as needed, with the option of paying before due and stopping the interest. Amounts from $10 upward.

Business-like treatments, and reasonable terms assured to all.

See us if you need any money, and we will convince you that our methods are right. 8 a.m. to 6 p.m.
FIDELITY LOAN CO., 529 MASON BLDG., S.E. corner Fourth and Broadway. 'Phones—F7421, Broadway 5171.

TO LOAN—$1000, $1500, $2000, $2500, $3000, $3500, $4000, $5000, $6000, $7500, $10,000, $15,000, $25,000.
FOR IMMEDIATE PLACING AT LOWEST RATES ON CITY PROPERTY, COME DIRECT TO A RELIABLE, LONG-ESTABLISHED OFFICE, WHO WILL GUARD YOUR INTERESTS IN THE TRANSACTION OF YOUR LOAN AND MTG. BUSINESS. VERY MODERATE CHARGES.
WRIGHT & CALLENDER COMPANY, 403 S. Hill st., 29 Wright & Callender Bldg.

$500,000 TO LOAN—

ON CLOSE INSIDE BUSINESS PROPERTY AND

CHOICE RESIDENCE PROPERTY.

APPLY 31 R. G. LUNT, 140 S. BROADWAY.

TO LOAN—MONEY—OUR RATES. For loans on furniture, pianos, storage receipts, salaries, diamonds, etc., are the lowest ever offered. The following payments pay both interest and principal—
On $25 pay us 85c.
On $50 pay us $1.70.
On $100 pay us $3.10.
Other amounts in proportion.
No other charges. Nothing deducted from the loan. Special rebates for advance payments. Suburban loans made.
Information cheerfully given. All business strictly confidential. Private interview rooms.
GERMAN-AMERICAN LOAN CO., 701-702 Delta Bldg. 426 S. Spring st. Open 8 a.m. to 6 p.m., Monday and Saturday until 8 p.m.

$1,000,000 TO LOAN ON REAL ESTATE. 5 to 7 per cent. net interest. No delays. No red tape. Any sum desired. Large and small city loans a specialty. Ranch loans solicited. We make straight building loans. Cash loans made to complete buildings. Cash for mortgages and deeds of trust. $100,000 to invest in bank stocks. Municipal and street bonds purchased. MATTHEWS & MATTHEWS, The Leading Mortgage Loan Brokers, 506 Douglas Bldg., corner 3rd and Spring sts.

TO LOAN—MONEY—CHEAP MONEY FOR EVERYBODY. We still have a large sum of money on hand which the courts authorize us to loan in amounts from $500 to $7500, on good ranch or city property at low rates; estate money; no red tape. Apply to trustees. Home A8827. 612 FROST BLDG. Main 5474. Cor. 2nd and Broadway. 1

MONEY TO LOAN—

MONEY TO LOAN ON REAL ESTATE.

APPRAISEMENTS MADE PROMPTLY AND PAPERS DRAWN WITHOUT CHARGE.

MR. KOS, 406 UNION TRUST BLDG. HOME PHONE F3590. 29

TO LOAN—LOANS MADE QUICKLY. ANY AMOUNT AT 7 PER CENT. We have $50,000 in bank to loan on Los Angeles improved property in any amount from $1000 to $15,000. Will inspect your property today and give immediate answer. Personal applications solicited. THOS. C. BUNDY & CO., F4698, Main 4302. 430 S. Broadway. 1

MONEY TO LOAN—IF YOU WANT TO LOAN

OR BORROW MONEY AT CURRENT

RATES, SEE LOAN DEPARTMENT,

MINES & FARISH, 315 S. HILL.

QUICK LOANS ON FURNITURE, PIANOS, equities, realty contracts, etc.; also short loans on REAL ESTATE without brokerage fee. No publicity; money ready same day; easy terms and all the time you want; or can repay as convenient, reducing interest. CLARK & CO., 201 Security Bldg., 510 South Spring st. Phones F7151, Main 6662.

TO LOAN—7-PER-CENT. MONEY. 7-PER-cent. money. $30,000 to loan on real estate, in sums to suit; prompt attention; mortgages, trust deeds and contracts bought; country loans solicited. DOLPH T. MITCHEL, 430 CITIZENS' NATIONAL BANK BLDG., 'Phone A5644. 31

WE HAVE PLENTY OF MONEY FOR GOOD CITY REAL ESTATE LOANS, AND WILL GIVE YOU PROMPT SERVICE. WE DRAW ALL PAPERS AND HAVE A LARGE LIST OF CLIENTS WHO DEPEND ON US FOR GOOD LOAN INVESTMENTS. EDWARD D. SILENT & COMPANY, 408-10 SOUTH HILL STREET. ESTABLISHED 23 YEARS.

WE BUY NOTES, MORTGAGES TRUST deeds, contracts issued for the sale of real estate, leases, etc. Money to loan for long or short time, secured by first and second mortgage on real estate. We loan our own funds and can furnish money 24 hours after application is made. NOURSE & COMPANY, 202-204 L. A. Trust Bldg., cor. 2nd and Spring.

TO LOAN—MONEY TO LOAN—

I have plenty of 7 per cent. money to loan. If you need money call and see me and if your property is right I can make quick loan.

R. A. COLLINS, 29 317 Byrne Bldg. Both phones.

MONEY LOANED SALARIED PEOPLE without security; just your own name; save time and money by getting our terms first, as we will lend you more money and give you longer in which to pay back; private room; all business strictly confidential; your employer or friends need never know. R. K. MUSSER CO., 412 O. T. Johnson Bldg.

MONEY LOANED—FURNITURE, PIANO, LIVE STOCK, life insurance, realty contracts, etc.; SECOND MORTGAGE LOANS on real estate, long or short time. You get money same day. Lowest rates. Easy terms. No extra fees. Contracts and mortgages bought. ROSS & CO., 800 Trust Bldg., Second and Spring. 'Phones A7301, Main 3541.

YOUR FRIEND IN NEED. We loan all "Salaried" employees on their plain note. All business strictly confidential. Best system and easy payments. Call and get what you need and pay other accounts; owe one party. THE STATE LOAN CO., 611-612 Grosse Bldg., 6th and Spring sts.

READ THIS—

Money to loan on your diamonds or jewelry or any collateral. Lowest rates. We do our own appraising and loan you full value. MARKWELL & CO., 300 Grant Bldg., Fourth and Broadway. 'Phone A4322.

TO LOAN—$700 to $5000 to loan at 7 per cent., any amount. See me today as I have the money and must put it out at once. W. WRIGHT, Loan Department, EDWARDS & WILDEY COMPANY, 232 Laughlin Bldg. Main 9307. Home Ex. 767. 29

LOWEST RATES, $5 TO $500 LOANED ON DIAMONDS, JEWELRY, REAL ESTATE; ANY GOOD SECURITY. MONEY AT ONCE. $40,000 TO LOAN, 2 TO 10 PER CENT. LOWER THAN OTHERS. BANK REFERENCES. PRIVACY ASSURED. KUSEL, 114-115 STIMSON BLDG., 3D AND SPRING.

TO LOAN—WE HAVE MONEY TO LOAN in sums to suit at 7 and 8 per cent. net. E. B. VAN HORNE & CO., A8165; Main 362. 505-509 Grant Bldg.

MONEY TO LOAN—
In Sums to Suit.

$400, $250 TO LEND OWNER; ALSO LARGer sums. CLARK TRUSTEE, 800 Trust Bldg. 30

GEM LOAN CO., ON CHATTELS, PIANOS, furniture, etc. Confidential. 452½ S. Bdway.

MONEY LOANED, CONTRACTS AND MORTgages bought. A. M'CALL, 314 Bullard Blk.

MONEY WANTED—
On Collaterals.

WANTED—$18,000 ON A LARGE DOWNtown corner worth conservatively $56,000; full commission to agents. See MINES & FARISH, 2 315 South Hill st.

WANTED—MONEY.

NOTICE—The owner of a piece of Pasadena property would like to communicate with party having about $35,000 cash, either to loan or join in building proposition which would bring a monthly rental of about $850. All plans and full details at office. 440 DOUGLAS BLDG. 29

WANTED—$1400 at 8 per cent. on a 5-room cottage worth $3200, insurance $1500; $1500 at 8 per cent. on a 5-room cottage, large lot; $3500 on a fine residence worth $9000, all in the southwest. W. WRIGHT, Loan Department, EDWARDS & WILDEY COMPANY, 232 Laughlin Bldg. Main 9307, Home Ex. 767.

FOR SALE — $500 TO $80,000 STREET IMprovements bonds, asphalt paving, Grand ave., Figueroa, East Main, Jefferson and Temple sts., and ordinary street work, many other streets; big discount, so bonds will net 9 per cent. net. MATTHEWS & MATTHEWS, The Leading Street Bond Brokers, 506 Douglas Bldg., corner Third and Spring.

WANTED—MONEY—$300—This is for somebody who has $300 to invest in an absolutely safe first mortgage at 18 per cent., on property easily worth $1500. Don't be satisfied with 4 per cent. per annum when you can just as well have 18 per cent. A word to the wise is sufficient. 'Phone A2790. WATSON, 322 L. A. Trust Bldg. 30

WANTED—MONEY—$400. This is for somebody who has $400 to invest in an absolutely safe first mortgage at 18 per cent., on property easily worth $2000; don't be satisfied with 4 per cent. per annum when you can just as well have 18 per cent. A word to the wise is sufficient. 'Phone A2790. WATSON, 322 L. A. Trust Bldg. 30

WANTED — FOR SALE — A $3500 TRUST deed. This is an exceptionally good loan. We guarantee it; interest is 8 per cent. net, payable quarterly. If you want a gilt-edge loan at a generous rate of interes; this will exactly suit you. Act promptly. It won't keep. 'Phone A2790, WATSON, 322 L. A. Trust Bldg. 30

WANTED—IF YOU HAVE MONEY TO LOAN apply to the Trust Department of the Columbia Trust Company. We use the same care to make loans for our clients as in making loans of our own funds. COLUMBIA TRUST CO., 311 W. Third st. Phone Ex. 525.

WANTED—LOAN OF $4000, FIRST MORTgage, 3 years, at 7 per cent., on high-class city residence property; lot best corner in West Park tract; 103x130 ft. to alley; value land $5000; improvements $6500; must deal with principal; no commission. Address A. W. ALLEN, GOLDEN STATE REALTY CO., 608 S. Spring st.

WANTED—MONEY—$1500—I have a gilt-edge guaranteed trust deed for sale, which will net you 12 per cent. per annum, payable quarterly. That beats savings bank interest, does it not? See me promptly. 'Phone A2790. WATSON, 322 L. A. Trust Bldg. 30

WANTED—MONEY. I have some gilt-edge guaranteed mortgages which will net you 18 per cent. per annum, payable monthly. Don't you think that better than savings bank interest? See me promptly. Phone A2790. WATSON, 322 L. A. Trust Bldg. 30

WANTED—A PARTY WITH ABOUT $15,000 to join me in developing 20 acres proven oil land; have contract with responsible party to take same when fully developed at double total cost. We have all necessary tools. L. S. McKINNEY & CO., 30 241 Douglas Bldg.

WANTED—$2200. Here's a loan in a thousand. Not many like it. Act quickly. $2200 wanted on residence property, easily worth $5000; interest 8 per cent., for 3 years, payable quarterly. 'Phone A2790. WATSON, 322 L. A. Trust Bldg. 29

WANTED—$2200, 2 or 3 years, 7 per cent., 2-story house, southwest. $6500, fine residence, close to Adams, large lot, worth $14,000; 7 per cent. LEGRAND BETTS, 235 H. W. Hellman Bldg. A3462, Main 4440. 29

WANTED—MONEY. WE LOAN MONEY ON mortgage for individuals and estates. S. R. EARNEST & COMPANY, 830 H. W. Hellman Bldg. Main or A5555. 31

WANTED—MONEY—$600—I have a gilt-edge guaranteed $600 mortgage for sale, which will net you 18 per cent. per annum. Isn't that better than savings bank interest? See me promptly. 'Phone A2790. WATSON, 322 L. A. Trust Bldg. 30

WANTED—MONEY—$1800. I have for sale a gilt-edge trust deed; amount $1800, payable in three years. Interest 8 per cent. net, payable quarterly. No better loan than this could be had. 'Phone A2790. WATSON, 322 L. A. Trust Bldg.

WANTED—MONEY. TWO THOUSAND dollars for six or twelve months; will pay interest at rate of 12 per cent. per annum; will give chattel mortgage and security up to $5000. Address X, box 175, TIMES OFFICE. 29

WANTED—MONEY; $2200, 8 PER CENT., on walnut ranch, near city, worth $12,000; owners of money answer quick. We can loan your money for you. M. M. DAVISON & SON, 206 Wilcox Blk. 29

WANTED—$150, 4 MONTHS; $25 BONUS AND 10 per cent.; want privilege on or before; security, salary and assignment interest in real estate; must be confidential. Address X, box 182, TIMES OFFICE. 29

WANTED—WANT LOAN QUICKLY; WILL pay $125 for the use of $795 for 90 days; security, $19,000 real estate, first mortgage; bonus $80. Call MARKS, 219 Citizens' Nat'l Bank Bldg. 29

WANTED—THIS LOAN AT ONCE. READ: Will pay $250 for the use of $1250 for 6 months; security is real estate, value $36,000, first mortgage; bonus $125. Address W, box 166, TIMES OFFICE. 29

WANTED—$30,000 at 6 per cent., on inside business property. A. A. IRISH, 29 402 Grosse Bldg.

WANTED—TO BORROW $1500 AT 10 PER cent., for a year, on good security; must have it immediately. Address W, box 182, TIMES OFFICE. 29

WANTED—$2500 BY OWNER AT 8 PER cent. net, on improved close-in property, worth more than double. 502 GROSSE BLDG., Sixth and Spring. F2727, Main 1772.

WANTED — MORE MONEY TO LOAN ON mortgages at 7 and 8 per cent. C. A. SUMNER & CO., 214 L. A. Trust Bldg., corner 2nd and Spring sts. Main 662. A6622.

WANTED — A LOAN OF $5000 ON $20,000 ranch, not far from Los Angeles; has yearly income $6000; will pay 8 per cent. Address V, box 4, TIMES OFFICE. 30

WANTED—$3000, 6 PER CENT., ON NEW 4-flat building, value $10,000; can't be beat for close-in loan. Owner and builder. 1319 STANFORD AVE. 1

WANTED—$300 ON FURNITURE; WON'T pay over $5 per month to some private party. Address N, box 238, TIMES BRANCH OFFICE.

WANTED—$1000 FOR 1 YEAR ON 80 ACRES land and 40 shares Imperial Water Co. No. 8 stock. Inquire P.O. BOX 243, Upland, Cal.

WANTED—$2000 FOR ONE OR TWO YEARS, 7 per cent. net; security, close-in property worth $20,000; principals only. See P. J. HUMMEL, 116 E. Second st. 29

WANTED — AM TEMPORARILY IN NEED of $3100; have $12,000 gilt-edge security; want money for 60 days only. Address W, box 171, TIMES OFFICE. 29

WANTED—TO BORROW $1000 FOR 120 DAYS. Will pay back $1200; security $25,000 real estate, first mortgage; bonus $100. Call MARKS, 219 Citizens' Nat'l Bank Bldg. 29

WANTED — LOAN TODAY, $495 FOR 65 days; pay back $585; security, $12,500 real estate, first mortgage; bonus $35. Call MARKS, 219 Citizens' Nat'l Bank Bldg. 29

WANTED—MONEY. WANT $800 FOR $1000 contract on house, southwest; deliver deed and certificate to buyer. YOUNG & ADAMS, 205-7 Laughlin Bldg. A7806, Bdwy. 2915. 30

WANTED—PRIVATE MONEY FOR FIRST mortgage, gilt-edge securities, 7 and 8 per cent. RAMEY BROS., 207 Mercantile Place.

WANTED—$10,000, AT 10 PER CENT. FOR one year; security $90,000. L. S. McKINNEY & CO., 241 Douglas Bldg. 30

WANTED—$3000 FOR 2 YEARS, AT 7 PER cent. A1 security, no agent. Address R, box 147, TIMES OFFICE.

WANTED—$1600. GOOD CORNER RESIdence worth $3600. CLARK TRUSTEE, 800 Trust Bldg.

MONEY WANTED—
On Collaterals.

WANTED—MONEY ON FIRST MORTGAGE.

DAILY LIST OF LOANS WANTED. 7 AND 8 PER CENT.

$3500—2 years, 8 per cent., corner on Main st.; value $20,000.
$3500—2-story residence, Elden ave., near 18th st.; value $9000.
$2000—W. Washington st., value $5000.
$1500—Corner residence, near Main st.; value $3500; 2 years, 8 per cent.
$1500—W. Adams st., corner, 3 years, 8 per cent.; value $3000.
$1250—W. Adams st., 3 years, 8 per cent.; value $2500.
$1000—Harvard blvd., near W. Adams; value $2000.
$2500—3 years, 8 per cent., new residence near Huntington Drive, Pasadena; value $6000.
$850—3 years, 8 per cent., 47th st., near Central ave.; 5-room cottage; value $2000.
$3500—W. Seventh st., 9-room 2-story house; value $9000.
$1250—49th st., 5-room bungalow; 3 years, 8 per cent.; value $3000.
$1600—Washington st. near Hobart Blvd.; residence; value $7000.

These loans are all carefully selected, located in the most desirable and progressive parts of the city.
JONES & RYDER LAND CO., 218 W. Third st.

INSURE WITH US. We are agents for the LAW, UNION & CROWN INSURANCE CO., of London, Eng. Capital $7,500,000. Assets $23,250,000. 29

WANTED—
$250—1 to 2 years, 12 per cent. net, on lot 40x130 on Plata st. between Michelltorena and Hoover sts., value $600.
$1500—3 years, 8 per cent. net, on lot 40x150 on Bauchet st., near Macy, value $1600, improved with 5-room cottage, rental $17 per month, value $1600, total value $3200.
$1600—3 years, 8 per cent. net, on lot 50x173 on improved street, Lanfranco near Evergreen, value $1600, improved with fine modern 5-room bungalow, value $2000, total value $3600.
$3200—3 years, 8 per cent. net, on lot 50x150 on Monte Vista ave. near Ave. 53, with a fine beautiful 2-story residence; value $6500.
$4000—3 years, 7 per cent. net, on lot 62x170 on Towne ave., between 7th and 8th sts., improved with 8-room house and 4-room house, value $13,000.
$6500—3 years, 9 per cent. net, on three lots in Hollywood, one block south and one block west of Cahuenga and Prospect aves.; size 130x187, 130x187 and 65x210 respectively; street work done; value $11,700; improved with 2 cottages, value $3300; total value, $15,000.
$7500—3 or 5 years, 8 per cent. net, on lot 100x150 on Pasadena ave. at corner of Ave. 57, value $23,000; improved with 2-story block covering entire lot; rents $240 per month.
$250,000—5 years, 5 per cent. net interest, on the very finest orange grove in Riverside; value $750,000. It is a heavy producer and a cream loan.

MATTHEWS & MATTHEWS, The Leading Mortgage Loan Brokers. 506 Douglas Bldg., cor. Third and Spring. 29

WANTED—MONEY—
$1200—3 years, 8 per cent. net, on new 5-room house; value $3000; on Vernon ave. near Figueroa.
$1800—3 years, 8½ per cent. net, on beautiful new 6-room house; lot 50x150; value $4000.
$3000—3 years, 9 per cent. net, on 42-acre ranch at La Mirada; value $6500.
$3500—3 years, 7 per cent. net, on 40-acre ranch near Gardena; improvements cost $6000; land worth $400 per acre; total value, $22,000.
$5000—3 years, 8 per cent. net, on 75 acres on the Ocean Front and Harbor at Newport Beach; value $100,000.
$5000—3 years, 7 per cent. net, on Flower-st. property near SEVENTH; value $20,000.
$8500—3 years, 8 per cent. net, on 80-acre ranch at Artesia; to be all planted to alfalfa; flowing well; owner paid $24,000 one year ago.
MOYER & GILBERT, 612 Frost Bldg. Home 'phone A8827. Main 5474. 29

WANTED—MONEY. WE ARE PLACING A LARGE AMOUNT OF MONEY DAILY IN AMOUNTS OF $1000 TO $10,000, ON GOOD CITY PROPERTY AND CAN LOAN YOURS IMMEDIATELY ON PERSONALLY-INSPECTED HIGH-GRADE PROPERTY.

SECURE THE SERVICES,

WITHOUT COST,

OF A RELIABLE AND LONG-ESTABLISHED FIRM, WHOSE STANDING AND EXPERIENCE OF TWENTY YEARS LOANING MONEY IN LOS ANGELES IS A GUARANTEE THAT YOUR INTERESTS WILL BE PROTECTED. WRIGHT & CALLENDER CO., 403 S. Hill st., 29 Wright & Callender Bldg.

WANTED—FOR SALE, A FIRST MORTgage of $945, on a 5-room house on 20th near Central ave. Will discount $75.

Wanted—$1550 for 3 years at 7 per cent. on a 7-room modern house on 18th st., near Central ave.

Wanted—$2000 for 3 years at 7 per cent. on improved property on Miles st.

Wanted—$1000 for 3 years at 7 per cent. on a corner lot and a new modern 5-room house on 25th st.

Wanted—$3000 for 3 years at 7 per cent. on the following—8 lots and two 4-room, one 6 and one 5-room modern houses, all rented, Boyle Heights.
DOLPH T. MITCHEL, 430 CITIZENS' NATIONAL BANK BLDG. 29

WANTED—MONEY. WE OWN AND OFFER for sale these gilt-edge trust deeds. They are first liens on Los Angeles city property. Time 1 or 3 years, interest 7 to 12 per cent., payable quarterly.
$12,000—On choice improved, easily worth $36,000.
$5000—On improved residence property, worth $10,000.
$2500—On six-room house and lot worth $6000.
$2000—On 2 houses and 2 lots, worth $8000.
$2200—On lovely cottage worth $5000.
$1800—On city property worth $4800.
$1600—On beautiful cottage, worth $3500.
$1200—On cottage worth $3500.
$1000—On new cottage worth $3000.
Security absolute! Nothing better!
Phone A2790. WATSON, 322 L. A. Trust Bldg. 30

WANTED—MONEY—

$2750—3 years 8 per cent. on 2-story 8-room modern house on W. 22nd st., near Normandie, value $6000.

$20,000—3 years 7 per cent. on $60,000 hotel at Ocean Park, leased for ten years at $9000 per year.

OBEAR INVESTMENT COMPANY, Suite 502 Pacific Mutual Bldg., A 6399 Main 1990. 29

WANTED—
$2500—2 years, 8 per cent., on 10-acre orange grove at Covina; value $8000. SNAP.
$3500—3 years, 7 per cent., on $20,000 ranch at Gardena; fine house, barns, pumping plant; 40 acres.
$5000—3 years, 8 per cent., on $100,000 property at beach; 2700 feet frontage. Snap.
$8500—3 years, 8 per cent., on 80-acre ranch; value $24,000; on Santa Ana line.
Home A8827. MOYER & GILBERT, Main 5474. 612 Frost Bldg. 29

WANTED—$9000, 3 YEARS, 7 PER CENT.; close in; value $35,000. 'PHONE A9237. 29

STOCKS AND BONDS—
And Mortgages.

THE STOCK OF THE LOWER CALIFORnia Gold Dredging Company is without doubt the best buy on the market today. I firmly believe that this stock will be eagerly picked up at $1 a share before sixty days, as the company expects to begin paying handsome dividends very soon. Come and see me, if you want to buy or sell this or other first-class stocks. F. C. GOODIN, 304-6-8 Laughlin Bldg. 1

REYNOLDS & MANN, 445 and 446 San Fernando Bldg., 4th and Main. Phones F1977. Main 6246.
Will Buy
Jerome Verde Copper.
P. B. Steifer.
Jerome Mines Development.
Miami Copper. 29

$100,000 TO PURCHASE BANK STOCKS. Cash for any good stocks or bonds.

Railroad stocks and bonds wanted. Street improvement bonds wanted. MATTHEWS & MATTHEWS, 505 Douglas Bldg., Los Angeles, Cal.

FOR SALE—3500 SHARES OR ANY PART Lower California Dredging at 17c a share. 5000 Mount Gaines at 3½c. 1000 Los Angeles-Utah Oil bid? 10,000 Crackerjack Bononza bid? WM. GORBACH, 432 Bradbury. A1878. Main 5674. 29

FOR SALE—STOCK EXCHANGE CO. F7118. El Prodigo, 7c; Bisbee Quincy, 7c; Gold Park, 5c; Arizona Verde, 2¾c; Edelweiss, 4c; stocks $2 1000 up. 444 SAN FERNANDO BLDG.

WANTED — ORANGE BLOSSOM OR Orange Blossom Extension stock; will exchange $3000 worth first-class bank stock and give good bargain. Address J. W. DOWDLE, Hollenbeck Hotel. 30

L. A. CRISLER & CO., BROKERS, SAN Fernando Bldg., Los Angeles, will buy Home Telephone preferred. All bank, oil, industrial and mining stocks bought and sold. 29

FOR SALE—700 SHARES STEIFER AT $1; cost me $3.50, and actually worth $5 today despite reports. Don't offer less. Address V, box 1, TIMES OFFICE. 29

WANTED—P. B. STEIFER M. CO. BRING your stock. Money waiting. 436 MASON BLK. Phone F2662. KENNEDY. 1

FOR SALE—CHEAP; ONE SEAT TO LOS Angeles-Nevada Stock Exchange. Phone WEST 2111. 29

STOCKS AND BONDS—
And Mortgages.

HAVE CASH FOR MT. GAINES OR CHIApas Rubber. Address W, box 93, TIMES OFFICE. 29

THINGS ON WHEELS—
All Sorts.

AUTOMOBILES.

FOR SALE—TOURIST BARGAIN LIST.
1 12-H.P. Tourist runabout, $350.
1 16-H.P. Tourist touring car, $450.
2 22-H.P. Tourist touring cars, good condition, $750 each.
1 22-H.P. Tourist runabout, new tires, with top, fine car for physician, $750.
1 24-H.P. Tourist 4-cylinder touring car, $800.
1 35-H.P. Tourist 4-cylinder touring car, $1200.
1 35-H.P. Tourist 4-cylinder touring car, $1400.
1 40-H.P. 1908 Tourist 4-cylinder touring car, excellent value, $2800.
We have left with us for sale a Maxwell runabout, nearly new tires and one extra case; owner just bought a two-cylinder Tourist, and offers the Maxwell for $450.
Every second-hand Tourist car sold by us is guaranteed to be just as represented and if not satisfactory after 10 days' trial bring the car back and exchange it for another second-hand or new car.
AUTO VEHICLE CO., Corner Main and Tenth Sts. 30

FOR EXCHANGE—'06 REO TOURING CAR in good condition; price $800; will trade for equity in good lot in the Wilshire district.
HOLMES-WALTON CO., 504-6 GRANT BLDG., 4TH & BROADWAY. 29

FOR EXCHANGE—An '06 REO TOURING CAR for vacant lot, in good residence section; southwest; preferably south of First and north of Pico. Address W, box 66, TIMES OFFICE.

FOR EXCHANGE—I WOULD LIKE TO come in contact with someone who has a family horse and outfit that wants to get rid of it for automobiles. I have the automobiles and want to go back to horses and will make a good trade; better than I could find 2 years ago when I wanted to change to automobiles. Address Z, box 2, TIMES OFFICE. 29

SACRIFICE SALE OF SLIGHTLY USED automobiles. We have several gasoline and electric automobiles which we must convert into money. In order to move these cars quickly, no reasonable cash offer will be refused. If you want one, come early. These cars will positively go this week. 1 UNION GARAGE, Pasadena, Cal.

FOR SALE — MY STODDARD-DAYTON touring car, which has had only personal handling and repairing; is in absolutely perfect condition; has top, new storage battery, speedometer, tools, etc.; run 8000 miles; cost $3000; will sell for $1000 for quick sale; cash only. Phone 54174, or call 2416 W. SEVENTH. 30

BIG CRASH IN PRICES ON ALL OUR stock. 1909 models coming, therefore prices cut to the core. Bring your cash with you and buy at your own price. Runabouts, roadsters, touring cars, all kinds, all prices. LOS ANGELES AUTOMOBILE WAREHOUSE, 1122-1124 S. Main st. Phones—F5300, Main 8353. 31

$750 CASH ONLY WILL BUY LATE model 4-cylinder auto that cost $3150, with $400 worth of extras. If you are going to buy new car, see this first; this car will stand expert examination and is actually worth $1500 cash. Call before Friday noon. 514 W. 18TH ST. 29

WANTED—LIGHT TOURING CAR IN EXchange for $500 equity in lot near Occidental blvd.; balance mortgage, 2 years, 8 per cent.; some cash if necessary. O. L. STEVENS & CO., 508 Mason Bldg. Phone F7800, Main 2915. 30

WILL TRADE MY '04 STODDARD-DAYTON touring car, which has been run but little and has full equipment, for clear city lot, value $1700. Phone Temple 28, or call 2414 W. SEVENTH ST. 30

FOR SALE—1908 AUBURN TOURING CAR, good as new; top, lamps, tools and speedometer, cheap for cash. Address X, box 168, TIMES OFFICE. 31

WILL SELL YOU AUTO TIRES, ANY make, cheaper than any one else; your old ones in exchange. Vulcanizing tubes, 50c. 903 S. Spring. HUTCHINS & DRUMMOND.

WANTED—AUTOMOBILE; WILL TRADE $800 worth of California Grape Juice Co.'s stock for automobile. GEORGE E. COVERT CO., Covina, Cal. 31

WANTED—TO BUY MAXWELL OR FORD runabout or any other good make. Will pay spot cash. Address S, box 56, TIMES OFFICE.

FOR SALE—PACKARD, '08 TOURING CAR. Has had careful usage. PHONE A3061, or B3674. 31

CLEAR LOTS TO EXCHANGE FOR HIGH-grade '08 automobile. Address X, box 164, TIMES OFFICE. 29

FOR SALE — SINGLE-CYLINDER CADILlac; A1 condition, $400; bargain. Address X, box 167, TIMES OFFICE. 31

ELECTRIC AUTOMOBILES, STANDARD for safety, style and comfort; factory prices. WAVERLY AGENCY, 1676 Washington st. 3

WANTED—WILL PAY SPOT CASH FOR 1908 Buick runabout. Address N, box 281, TIMES BRANCH OFFICE.

WANTED—AUTOMOBILE; WILL GIVE house and lot. Phone Main 4568. HOME 23860, mornings. 30

FOR SALE—HAYNES-APPERSON AUTOMObile, cheap if taken at once. PHONE E2428. 31

WANTED — GOOD TOURING CAR; QUICK cash if price is reasonable. Address S, box 54, TIMES OFFICE. 29

FOR SALE—OR TRADE; HANDSOME 5-passenger touring car. Call HOME PHONE 71515. 30

BUGGIES, PHAETONS, RUNABOUTS.

THE LAST CHANCE TO GET THE BEST OF THE BEST AT THE LOWEST OF THE LOW PRICES. THE COLUMBUS BUGGY CO. VEHICLES AT FACTORY COST. ALSO EXPRESS AND DELIVERY WAGONS.
AUTO VEHICLE CO., 31 Tenth and Main sts.

BICYCLES AND INVALID CHAIRS.

INVALID CHAIRS FOR RENT. EAMES TRICYCLE CO., 1022 San Pedro st. Phones.

MOTORCYCLES.

WE CAN SELL YOUR MOTORCYCLE. I have 2 buyers. Call or write BEN ROENBECK, 1353 S. Figueroa. Phone Broadway 2040. 29

WANTED—MOTORCYCLE, BELT OR chain drive; must be cheap for cash. Address W, box 30, TIMES OFFICE. 29

FOR SALE—1 MOTORCYCLE, GOOD CONdition. $65. 628 W. SIXTH ST. 1

LIVE STOCK FOR SALE—
Horses, Cattle, Mules, Etc.

FOR SALE — 5-GALLON JERSEY COW, fresh; 5 years old; fine butter cow; easy milker; cheap today. 2123 E. MAIN ST. Phone East 2749. 29

FOR SALE—ONE OF THE BEST MATCHED teams for the price to be found. Just off the ranch and must be sold. Call MAIN 7739; A6884. Ask for Bell. 29

FOR SALE—FRESH FAMILY COW; LARGE rich milker; Bull pups; will trade for poultry. 1494 PAMELEE PLACE. Take Colegrove car to Center st., 1 block east, ½ south. 30

FOR SALE—HORSE, 8 YEARS OLD, SOUND and gentle, weight 1000 pounds; 1352 W. WASHINGTON. Phones West 4453, 72856; price $100. 29

FOR SALE—1 1250-LB. BAY MARE, blocky built; works single and double; also cheap work horse, weight 1200 lbs. Call 220 W. NINTH ST. 29

FOR SALE—1000 LB. NICE ALL PURPOSE horse, $50; pretty pony, $25; five gallon cow, $50; buggy, $30; wagon pole, $3; must sell. 420 S. FIGUEROA. 30

FOR SALE—OR EXCHANGE, SMALL team of delivery horses; well matched, for 1 large horse or cows. 309 W. SECOND ST. 29

FOR SALE—2 HORSES, WEIGHT ABOUT 1100 pounds each, suitable for any kind of work, $185 for the pair, or will separate. 137 E. 25TH. 30

FOR SALE — GOOD LITTLE DRIVING mare, 900 lbs., city broke, gentle; stand with weight; good driver; price $35 today. 1704 S. MAIN. 29

FOR SALE—GOOD HORSE, HARNESS AND laundry wagon; outfit complete, $110. Apply 932 E. 29TH ST. South 1560. 29

FOR SALE—FINE FAMILY HORSE, HARness and fine trap, $115. Apply 503 E. 23RD. 29

FOR SALE—HORSE, HARNESS AND BUGgy, safe for family driving. Phone WEST 5867 or call 946 W. 37TH PLACE. 30

FOR SALE—PAIR OF HEAVY HORSES; also 1 good family mare; also 1 1600-lb. young horse. W. R. MURPHY, 752 Santee st. 30

FOR SALE—A SPAN OF HORSES, ABOUT 1200 each, 3 1-4 inch wagon; no harness. Will consider cows and cash. Phone MAIN 2814. 2

FOR SALE—SPAN MULES, WEIGHT 2000 lbs., suitable for ranch, desert or driving. Call 133 WEST 24TH ST. 29

FOR SALE—YOUNG BURRO, KIND AND gentle. Can be seen at stables on GIRARD ST., between Georgia and Sentous sts. 31

FOR SALE—FAT 8 YEAR OLD BROOD mare, $50. MAPLE MEAT MARKET. Phone Broadway 4106; F6116. 29

FOR SALE—HORSE AND TRAP; WILL sell reasonable. Inquire J. R. KIRKPATRICK, 2729 W. Pico

LIVE STOCK FOR SALE—

FOR SALE—AUCTION SALE ... I WILL SELL ... WELL BROKE ... BROKE TO WORK ... ALSO 25 HEAD OF GOOD UNBROKE ... WANT A GOOD ... WAGON OR A GOOD ... FAIL TO ATTEND THE ... HORSE MUST ... THE HIGHEST BIDDER ... WILL BE GUARANTEED ... ED OR NO SALE ... FOR INSPECTION ... OCTOBER, AT W. A. ... YARDS, 445 ALISO ... BREWERY. ED. STUART ... R. SMITH, AUCTIONEER

FOR SALE—THREE ... OF HORSES ... AT ASCOT ... 300 SOUTH LOS ANGELES ... J. H. SNOWDEN ... EVERY TUESDAY ... URDAY ... ALL HORSES GUARANTEED ... S. WATKINS

FOR SALE—Where can I buy ... Why, at McLellan's ...

Where can I buy a ... At McLellan's, 23rd and ...

Where can I buy a ... to M'LELLAN, 23rd and ...

FOR SALE—OR EXCHANGE—saddle horse; ... cake walk; 7 years old; chestnut sorrel; ... either ladies ... of nothing; I want ... $750. J. P. KERNER ... A9622, Main 3562.

FOR SALE—Where can I buy ... McLellan, 23rd and Main.

Where can I get the best ... the money? Why, ... cheaper at M'LELLAN'S ... and Main.

FOR SALE—BROWN ... years old; standard ... very gentle; ... cars; is going ... your own price ... Brooklyn ave. car to ... two blocks north ...

FOR SALE—FRESH ... Durham cow ... fectly gentle ... Durham, fine family ... for chickens. Call ... AVE.

FOR SALE—2 CARLOADS ... 1100-lb. to 1300-lb. ... north, these are all ... are a fine bunch ... cate anywhere ... Main st.

FOR SALE—CHEAP ... horses, weight ... double, gentle ... double harness ... little thin ... trip. 1704 S. MAIN.

FOR SALE—PAIR ... 6 and 7; ... wagon; 1 blocky ... single and double ... NEW HIGH ST.

FOR SALE—CHEAP ... mare or plow horse ... in fat condition ... to her. H. ZIMMERMAN

FOR SALE—OUTFIT ... lbs., sound, gentle ... driver; stand ... and harness ... today. 1704 S. MAIN.

FOR SALE—HEAVY ... horses and mares ... lbs.; 2 or 3 good ... to $200 each ... SAN PEDRO.

FOR SALE—PAIR ... 2800 lbs., 7 and ... and blocky built ... gle or double ... call and see them ...

FOR SALE—NICE ... harness; gentle ... good free driver ... CLARK at 249 S. Los Angeles ...

FOR SALE — ... 1300 lbs. ... $200; 1 pair ... heavy horses ... years old ...

FOR SALE — ... stallion, ... lock colt ... cart and harness ... PLACE.

FOR SALE ... mules, with ... tents, wagons ... BUENA VISTA ...

FOR SALE ... 6 to 8 years ... 7 to 10; 1 pair ... team, $125 ...

FOR SALE—BEAUTIFUL ... carriage; wagon ... lbs.; city broke ... traveler ...

FOR SALE—FOUR ... very pretty ... for lady or children ...

FOR SALE—AT A ... gentle, city broke ... today. See J. GLAUSER ...

FOR SALE—HORSE ... 779 W. SIXTH ST.

FOR SALE—HORSE ... PASADENA AVE.

FOR SALE—GOOD ... mule, 300 ...

LIVE STOCK FOR SALE—
Poultry, Birds ...

FOR SALE—FRESH ... smallest of their ... at GALLAGHER'S ... West Seventh st.

FOR SALE—LARGE ... dog, suitable for ... ranch. Apply at ... p.m.

FOR SALE—THOROUGHBRED ... choice Rhode Island ... mouth Rocks; also ... keys. 541 E. 33RD ...

FOR SALE—THOROUGHBRED ... gora kittens ... 1879. 2935 PASADENA ...

FOR SALE — ... pups, $2.50 ...

FOR SALE—30 ... pigeons, cheap ...

LIVE STOCK WANTED—
Of Various ...

WANTED—TEAM OF ... mules, city broke ... to twenty-four ... wagon and harness ... Sunday? W. F. ... Home phone A...

WANTED—A COW ... ture for use ... X, box 174, TIMES ...

WANTED — TO BUY ... lbs.; must be ... cash. 'PHONE SOUTH ...

WANTED—ALL KINDS ... 'PHONE SOUTH ...

TYPEWRITERS—
Of Various ...

STANDARD REBUILT ... all makes; work ... easy cash discount ... sired; best rental ... prices lowest; ... Agency MONARCH ... er, L. A. Typewriter ... Broadway. A1932 ...

... Agents.

FOR SALE—A No. 6 Remington ... condition, very cheap ... 227 S. Spring ...

FOR SALE—A NEW ... writer. 165 E. 31ST ...

DETECTIVE AGENCIES—
And ...

ELMS' DETECTIVE AGENCY ... dertake all proper ... ed to it by corporations ... ... respondents in ... United States and ... BLDG., First and Spring ... Cal. (Cable address ...) code.) Established 1887.

PRIVATE DETECTIVE ... personally conducts all ... ... 621 S. MAIN ...

BLAIR'S DETECTIVE ... A8061. Main 9186 ...

STORAGE—
All Sorts.

PRIVATE LOCKED ... month; trunks ... furniture; have ... THE L. A. VAN ... CO.'S office ... DUNSTON ...

ATTORNEYS—
And Counselors at Law.

ENTERPRISE LAW & COLLECTION CO., SUITE 420 BULLARD BLDG., 1/4 N. SPRING STREET. TELEPHONE MAIN 3086. HOME A5441. We will undertake the collection of your claim anywhere in the United States or Canada. Unless our efforts meet with success we will charge you nothing. Expert counsel will give you legal advice free; we file mechanic liens, ejectment suits and adjust damage cases. If you are unable to call write us and we will advise you by mail.

E. I. THOMPSON, LAWYER AND NOTARY, rents, loans, etc., investments; Imperial Valley land for sale and abstracts of same promptly furnished on call. Room 404, CHAMBER OF COMMERCE BLDG., Los Angeles. Home phone A6579.

MARRIAGE LAWS SPECIALTY, DAMAGE cases. General practice. Free advice by experienced and reliable attorneys. Fees satisfactory. LEGAL ADJUSTMENT ASSOCIATION, 304 San Fernando Bldg. 4th and Main. 31

LOS ANGELES LAW AND COLLECTION Co. No fee without success. Consultation free. Estates settled. Damage suits, marriage laws, liens, etc. Attorney and notary. 516 GRANT BLDG., Fourth and Broadway.

C. R. WERTS & CO., LAW AND GENERAL collecting agency; prompt returns guaranteed. ROOM 201, Thorpe Bldg. Home A3331.

DENTISTS—
And Dental Parlors.

A. J. STEVENS, DENTIST, HAS RETURNed and is nicely fitted up in ROOMS 412-413, 105 W. Sixth st.

NURSES—
With Experience.

THE WOMEN'S HOSPITAL IS THE BEST equipped maternity hospital in the city; terms reasonable. Phone East 388. 2691 N. GRIFFIN AVENUE, corner Avenue 28.

FIRST-CLASS NURSES AT REASONABLE prices. WEST 122. Home 23400. 31

EDUCATIONAL—
Schools, Colleges, Private Tuition

I TEACH PRACTICAL ARCHITECTURE, perspective, detailing, blue-printing. J. NAISMITH, designer, 628 Chamber of Commerce Bldg. 30

WANTED — TEACHER OF BUCK AND wing dancing; state particulars; must be reasonable. Address W, box 168, TIMES OFFICE. 29

DRESSMAKING—
And Dressmakers

SUITS MADE TO YOUR MEASURE; MAN tailor; material furnished; fit guaranteed; $25; skirts, $7.50 and $10. G. & L. SHIRT AND SUIT CO., 117 Winston st. 31

FIRST-CLASS DRESSMAKER WANTS ENgagements by the day. A3522. 29

GOOD SKIRT HAND WANTS ENGAGEments; $1.50. PHONE 53651. 1

MASSAGE.
And Other Baths.

LATEST EUROPEAN SCIENTIFIC MASsage treatment at your home by 15 years masseur. PROF. R. C. LASS, Gen. Del. 1

MRS. MORRISON, MASSEUSE, 630 S. FLOWER ST. Home 'Phone F6164.

MANICURING, ELECTRIC TREATMENTS, rheumatism, nervous troubles. 107 W. 3D.

NOTARIES PUBLIC—
Statements, Acknowledgments.

MATTHEWS & MATTHEWS. All papers correctly drawn. Advice free. 505 DOUGLAS BLDG., cor. Third and Spring.

BOILERS—
And Boiler Works.

L. A. BOILER WORKS, MFRS. OF BOILers and tanks. Special attention to repair work. 119 REDONDO ST. Tel. M. 2357, Ho. 1498.

HAIRDRESSERS
Chiropodists and Manicures.

THOSE WISHING FIRST-CLASS HAIRdressing, manufacturing of hair, etc., call on MRS. CARPENTER, 408 S. Bdwy. Main 3656.

SEWING MACHINES—
New and Second-Hand.

FOR SALE—SEWING MACHINE, DROPhead; first-class condition, $10. 502 S HOPE ST.

CARTER'S LITTLE LIVER PILLS. CURE SICK HEADACHE. Genuine Must Bear Fac-Simile Signature Brent Good

SICK HEADACHE

CARTER'S LITTLE LIVER PILLS. Positively cured by these Little Pills. They also relieve Distress from Dyspepsia, Indigestion and Too Hearty Eating. A perfect remedy for Dizziness, Nausea, Drowsiness, Bad Taste in the Mouth, Coated Tongue, Pain in the Side. TORPID LIVER. They regulate the Bowels. Purely Vegetable.

SMALL PILL. SMALL DOSE. SMALL PRICE

CARTER'S LITTLE LIVER PILLS. CURE SICK HEADACHE. Genuine Must Bear Fac-Simile Signature Brent Good

IN WOMAN'S BREAST
ANY LUMP IS CANCER

Any tumor, lump or sore on the lip, face or anywhere, six months, is cancer. They never pain until almost past cure.

THREE PHYSICIANS OFFER $1000
If They Fail to Cure Any Cancer

Without KNIFE or PAIN AT HALF PRICE for 30 days. Not a dollar need be paid until cured. Only infallible cure ever discovered. ABSOLUTE GUARANTEE.

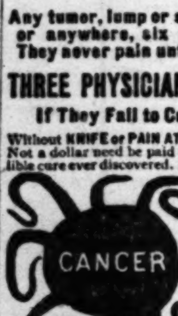

Best book on cancers ever printed, Sent FREE with testimonials of thousands cured without a failure. A Pacific island plant makes the cures. Most wonderful discovery on earth. Small cancers cured at your home. No X-Ray or other swindle. Write today for our 130-page book, sent free.

Address, DR. & MRS. DR. CHAMLEY & CO. Most Successful Cancer Specialists Living
747 S. Main St., Los Angeles, Cal.
Kindly Send to Some One with Cancer

INJECTION BROU
Prompt Relief for the MOST OBSTINATE CASES without inconvenience. No other treatment required. SOLD BY ALL DRUGGISTS

CHICHESTER'S PILLS
THE DIAMOND BRAND.
Ladies! Ask your Druggist for Chi-ches-ter's Diamond Brand Pills in Red and Gold metallic boxes, sealed with Blue Ribbon. Take no other. Buy of your Druggist. Ask for CHI-CHES-TER'S DIAMOND BRAND PILLS, for 25 years known as Best, Safest, Always Reliable

SOLD BY DRUGGISTS EVERYWHERE

Charcoal Kills Bad Breath

Whether From Decay in the Stomach or Teeth, and Will Stop Stomach Gases.

Willow Charcoal Best For Use.

Charcoal has been used for absorbing foul odors and neutralizing noxious gases for centuries.

Dupont, the powder manufacturer, learned that willow shoots two to three years of age made the best charcoal. It is most porous.

Fetid breath, whether from stomach or teeth, pyrosis (or gastric pain), diarrhoea and constipation simply cannot exist under the action of charcoal.

Charcoal oxidizes all gases, or in other words, changes foul smelling odors into oxygen, thereby doing away with all foulness and rendering even such gases beneficial to the system by giving it more oxygen. The lungs purify the blood with oxygen from the air. Dying patients have oxygen administered to their system artificially, and live for days under this treatment.

Stuart's Charcoal Lozenges are made from willow shoots and sweet honey. Thus they are palatable, strong and natural. No medicine is used whatever, but the peculiar Stuart process gives them a decided charm and efficiency which endears them to all consumers.

One may use them as one likes. Eating one every once in awhile insures pure breath, while the common method is to eat two or three after meals and at bed time. They work very fast and their use is a most excellent habit to form. In a short time you will learn that their influence has improved bowel action wonderfully; simply by giving to the bowel a waste product to carry off that has no gaseous formation to kill and destroy its nerves and membranes.

Every druggist carries Stuart's Charcoal Lozenges, price 25 cents, or send us your name and address and we will send you a trial package by mail free. Address F. A. Stuart Co., 200 Stuart Bldg., Marshall, Mich.

WAR OR PEACE.

HOLLAND AND CASTRO READY.

DUTCH WARSHIPS WAIT REPLY AT CURACAO.

Force May Be Used to Compel Venezuela's Revocation of Decree on Trans-shipment, Nov. 1, for Which President Equips Defense Guns on La Guayra Mountains.

[SPECIAL CORRESPONDENCE OF THE ASSOCIATED PRESS.]

CARACAS (Venezuela) Sunday, Oct. 18.—President Castro answered on October 12 the second note from the Netherlands government, which fixes the date of November 1 for revocation of the trans-shipment decree of May 14, but it was not until the following day, October 13, that Venezuela's anxiously awaited reply was delivered into the hands of Baron Von Zickendorff, the German Minister, who is in charge of Dutch interests.

Dr. Paul, Minister of Foreign Affairs, closes his answer to Holland by saying that an interruption of diplomatic exchanges exists between The Netherlands government and Venezuela, and as the Venezuelan government desires to arrive at an amicable arrangement, he asked the government of Holland to send to Caracas a confidential agent with powers and instructions to settle all pending differences.

Venezuela's answer expressed surprise at, and called inexplicable, the fact that Holland, after having admitted in its note the perfect right of Venezuela to issue the trans-shipment decree, at the same time asked for its revocation and simultaneously made the threat that it would no longer consider to be of force the protocol of 1894, unless said decree were revoked by November 1.

The protocol signed at The Hague, August 20, 1894, by the special commissioner of Venezuela, Gen. Garcia, and the Dutch government, was for the purpose of re-establishing the relation of friendship between the two nations, which had been severed for nineteen years. By it, Venezuela agreed to drop all claims against Holland, and Holland agreed to prevent conspiracy and filibustering expeditions.

Holland makes no further threat in her note, but the fact that two Dutch warships left Holland at the same time as the note, and are now lying in the harbor of Curacao, has been interpreted here to be a direct threat that force would be used on November 1 to compel revocation of the decree of May 14.

President Castro has answered this threat by making all necessary naval and military preparations to meet any reasonable contingency and shells for the large coast defense guns to the La Guaira mountains were carried up to the mountain last week. Everything is in readiness in case Holland prefers to send the warships instead of the confidential agent asked for by Venezuela.

The President, though a very sick man, is apparently as decided as ever to resist any use of force.

IF YOU INSIST

on having Hostetter's Bitters, with Private Stamp over neck of bottle, you can rest assured you are getting an absolutely pure remedy for Stomach Ills.

HOSTETTER'S CELEBRATED STOMACH BITTERS

has made an unequaled record of cures during the past 55 years. Try a bottle for Poor Appetite, Bloating, Sour Stomach, Indigestion, Dyspepsia, Costiveness, Biliousness, Chills and Colds.

LOVE ENNOBLES.

GIRL MARRIED, KEEPS IDEAL.

MARINE RETURNS TO WED WIFE OF ANOTHER.

After Five Years' Absence George Hunter Goes Back to Sweetheart to Whom He Had Written Without Reply—Eludes Husband to Tell Her of Loyalty.

[BY DIRECT WIRE TO THE TIMES.]

RICHMOND (Va.) Oct. 28.—[Exclusive Dispatch.] George Hunter, a United States marine, returned to this city Monday after an absence of five years, ostensibly for the purpose of marrying Miss Louise Mallory. The boy and girl were sweethearts before he left to join the navy. After his arrival in San Francisco recently, Hunter wrote to Miss Mallory to tell her of his return. He wrote again in Chicago and still again from Philadelphia.

The girl received the letters but the first Hunter knew of her marriage was when he stepped off the train in Richmond. He was informed in a note from the young lady that she had married in August John Snead, whom she had met since their parting. The husband of the girl forbade Hunter's seeing her but in his absence the former lover stole into the house and had an interview.

His words to her were to the effect that during his life in the navy he had been a Christian man for her sake, and that even in his disappointment he would not shun the straight and narrow path.

CENTENNIAL MASS.

Hundredth Anniversary of Boston Diocese Celebrated at Cathedral of Holy Cross.

[ASSOCIATED PRESS DAY REPORT.]

BOSTON, Oct. 28.—With most of the highest officials of the Roman Catholic Church prelacy in America present, and with the impressive ceremonials of a solemn pontifical mass, of which Most Rev. Diomede Falconio, papal delegate to Washington, was the celebrant, the five days' observance of the centennial anniversary of the founding of the diocese of Boston was begun in the Cathedral of the Holy Cross today.

Archbishop William O'Connell of the Boston diocese in his office of preacher offered "thanksgiving for the blessings of God granted us during these hundred years of Boston's existence as a diocese."

Besides the church dignitaries there were also present, Gov. Guild, Mayor George A. Hibbard, and other representatives of the State and city governments and the judiciary.

The great cathedral has been elaborately decorated for the exercises of the week.

The streets leading from the rectory to the cathedral had been roped off for the procession of the clergy, which slowly and solemnly wended its way, headed by acolytes, choristers and the diocesan clergy, who were followed by the monsignors, bishops and archbishops and finally the officers of the mass.

Archbishop Falconio and Archbishop O'Connell were seated in the sanctuary where episcopal thrones, elaborately draped, had been arranged on either side. The visiting prelates were seated at either side of the two thrones while the parish priests occupied reserved seats in the body of the church.

POWDER TRUST CUT PRICES.

Sales Agent Waddell Tells How He Killed Off Chattanooga Company.

[ASSOCIATED PRESS NIGHT REPORT.]

NEW YORK, Oct. 28.—How the Du Pont Powder Company cut prices in the South to put the Chattanooga Powder Company out of business, was brought out today at the resumption of hearings in the suit of the government against the so-called powder trust.

F. G. Waddell, district sales agent for the Sinnamahoning Powder Company of Huntington, W. Va., testified that he had instructions from Eugene Du Pont to go down and "oust" the Chattanooga company, regardless of prices.

"I located the trade supplied by the Chattanooga company," said Waddell, "with the aid of the railroads, and took it away from them."

In 1895, he continued, the Chattanooga company was sold out by the Du Pont and the Laflin & Rand Powder companies. The Southern Powder Company mills were sold to the same persons who purchased the Chattanooga property, he said.

During his testimony Mr. Waddell described the "trade bureau" system maintained by the Du Pont Company, in which it kept in close touch with conditions throughout the country.

The hearing adjourned until tomorrow.

PROTEST AT FREE TRADE.

Panama Merchants' Business Hard Hit by Canal Commission Underselling Them.

[ASSOCIATED PRESS NIGHT REPORT.]

WASHINGTON, Oct. 28.—G. Obaldi, Vice-President of Panama, who is on his way to London to establish a Panama Consulate, said today that he had no official status in the States, but he would like to assist the Panama merchants who are protesting against what they charge to be an encroachment on their trade by the Isthmian Canal Commission. He says the commission is handling delicacies, fine clothing, etc., and that when the canal employés can buy these things from the commissary, on a free trade basis, they are not going to private business houses, who are paying 10 per cent. tariff imports.

DEFAULT BONDS, BACK BRYAN

President Gives Out Telegram Received from Chicago Man Answering Criticism.

[BY DIRECT WIRE TO THE TIMES.]

WASHINGTON, Oct. 28.—[Exclusive Dispatch.] The President gave out for publication today a telegram he had received from Chicago apropos of the telegram sent yesterday by the American Electric Telephone Company to the Chief Executive, criticising his policies. The message made public is as follows:

"The President: If I had the answering of the American Electric Telephone telegram, I would advise them to pay the interest on their bonds, which they have defaulted for years, instead of contributing $500 to the Bryan campaign fund. I am the owner of some of these bonds and know whereof I speak. F. H. LINCOLN."

CHILD WIFE TOOK POISON.

Mother and Mother-in-Law Made Life Too Hard.

[BY DIRECT WIRE TO THE TIMES.]

ST. LOUIS (Mo.) Oct. 28.—[Exclusive Dispatch.] Mrs. Ira Burton, a 14-year-old wife, said today at the City Hospital that she had concluded marriage was a failure. Quarrels and separation from her husband due to parental interference from both families, she says, caused her to attempt suicide by taking morphine.

"My mother-in-law thought I should like my husband," she said. "My mother thought I was not strong enough and they quarreled over it. My husband and I took sides."

FOLLOWING CATHEDRAL LOOT.

French Government Asks American Police to Watch for Articles Stolen from St. Etienne.

[ASSOCIATED PRESS DAY REPORT.]

NEW YORK, Oct. 28.—The police are quietly searching for some trace of the valuable loot taken from the Cathedral of St. Etienne, Limoges, France, last May. The French authorities have secret information which leads them to believe the stolen articles were sent to the United States and are probably now hidden here. A list of the articles stolen has been sent to the New York police. The list, it is said, has also been sent to the police of other large cities in the country.

The French government has requested that a lookout be kept to prevent the sale or pawning of any of the articles, all of which are of great value, not only intrinsically, but because of their great antiquity, most of the articles being hundreds of years old.

The first seven articles on the list are paintings, most of them on enamel plates, and depicting religious subjects. The largest of these plates is nineteen by nineteen inches. Among the other articles are: Ewer, in silver gilt, with plate bearing the words, "Animam Suam Dat Pro Ovibus;" candlestick with same coat of arms as the ewer; censer measuring fifty by thirty-five inches; two Pyx, or ciboriums, eighteen by twenty inches in the center; large church vessel, forty-one by nineteen inches, bearing medallions with religious scenes. Also two smaller church vessels. Two silver chalices, twenty-seven by twelve inches were taken; chalice of gilded silver with cups and three other chalices; pair of silver vases; two canons crosses and miscellaneous articles of lesser value.

"SANDY HOOK," ONLY NAME.

Passing of Old Lightship Means Desuetude for Tradition of Trans-Atlantic Travel.

[ASSOCIATED PRESS DAY REPORT.]

NEW YORK, Oct. 28.—On December 1 old Sandy Hook lightship, which for half a century has marked the western end of the Transatlantic travel, will go out of existence and the name will never again appear on the logs of the ships crossing the ocean.

In place of the old ship will be an entirely new one and on its side will be painted the words, "Ambrose Channel."

The old land mark, or rather sea mark, will disappear and the name that has for half a century been one of the most prominent in the annals of navigation, will disappear forever.

The original lightship was anchored in its place more than fifty years ago, and the present vessel was put into commission in 1892. When it was decided two years ago that the present ship could not last much longer, a new one was ordered and has now been completed. With the opening of the new Ambrose Channel, ships will not approach within three miles of Sandy Hook, and for that reason an unsentimental lighthouse-board has decided to substitute its name for the old and honored one of Sandy Hook.

This board is prepared for all sorts of protests from those who wish to cling to the old name, but has fully decided that the navigators must use the new one.

There will be no change in the lights or fog signals.

WOMAN SCOLDS WOMEN.

Dr. Shaw Says One of Greatest Obstacles to Suffrage Is Idle Members of Sex.

[ASSOCIATED PRESS DAY REPORT.]

CHICAGO, Oct. 28.—Women turned upon women yesterday in the cause of the ballot. And it was no less a person than Dr. Anna H. Shaw, president of the National American Woman Suffrage Association who did it.

Dr. Shaw addressed an enthusiastic rally of Chicago suffragettes held in the assembly hall of the Fine Arts building. Representatives of ten local suffrage organizations were there and every representative was looking for something interesting. None, as several admitted afterward, expected just what came.

"One of the great obstacles to woman suffrage we have in this country today," said Dr. Shaw, "is our great body of idle women. The industries that occupied their grandmothers do not occupy their granddaughters, and this has taken from the women the opportunity of being producers of wealth.

"They are consumers, not producers. We are depriving them of every incentive to intellect. We are using the State's money in educating them and then throwing them back on the State as dead lumber. We are sending girls out from our colleges with the desire to serve, and are giving them nothing to do. There are not enough professions to go round, and what else are we offering them?"

OBITUARY.

Dr. Davis J. Doherty.

CHICAGO, Oct. 28.—Dr. Davis J. Doherty, who, while practicing medicine in Chicago during the last twenty years won recognition for his ethnological and philological work, died yesterday at St. Bernard de Dieu Hospital. A stroke of apoplexy on October 2, followed by another last Saturday, caused his death. He was born in St. Louis in 1850. He was graduated from the medical college of the University of Minnesota in 1877. He became interested in the Filipinos several years ago and made several trips to the islands to study the language and customs. His only near relative is a brother, John A. Doherty of St. Louis.

PEARLS IMPORTED AS BEADS.

Customs Officials Trying to Collect from Morris Guggenheim on Importation of $12,500 Worth.

[ASSOCIATED PRESS DAY REPORT.]

NEW YORK, Oct. 28.—The customs officials here are trying to collect a high rate of duty on an importation from Morris Guggenheim of fifty-nine matched and pierced pearls.

The pearls were entered at a low rate of duty as pearl beads, while the government holds they should be listed as a necklace and therefore dutiable at the rate of 60 per cent. ad valorem.

The case is similar to that against the late William B. Leeds, which is famous in customs annals, and in which the Federal Court upheld the government's claim. This case is now before the Federal Court of Claims.

The hearing in the Guggenheim case has been set for November 10. The claim involves $12,500.

DELEGATES AT AMOY.

Viceroy's Representatives Ready to Welcome Rear-Admiral Emory and Second Squadron.

[ASSOCIATED PRESS NIGHT REPORT.]

AMOY, Oct. 28.—Capt. James H. Reeves, the American military attaché at Peking, and the Taotais, Tsoa Wing and Li, delegates by Viceroy Twang Fang of Nanking, arrived here today to attend the reception to the American battleships. The supply ship Culgoa put out to sea today to communicate with the fleet by wireless telegraphy. She will return tomorrow morning.

MESSAGES OF GREETING.

[ASSOCIATED PRESS NIGHT REPORT.]

SHANGHAI, Oct. 28.—Twang Fang, the Viceroy of Nanking, as well as a number of the other viceroys, have sent cordial telegrams of welcome to Rear-Admiral Emory, the commander of the second division of the American battleship fleet. The Chinese Press Association of Shanghai also has sent a message of greeting. Much importance is attached here to the coming of the American battleships.

ASSASSIN'S WILL FOUND.

Slayer of King Carlos Requests Children to Be Brought up in Principle of Liberay.

[ASSOCIATED PRESS NIGHT REPORT.]

LISBON, Oct. 28.—The will of Manuel Silva Buissa, the man who, February 3, assassinated King Carlos, has been discovered in this city. It is dated January 28, evidently in anticipation of his death, and gives instructions as to how his children were to be notified of his demise. He said he had no property to leave his children other than "my name, my respect, and my compassion for those who suffer. I beg that my children be brought up in the principle of liberty, equality and fraternity, for which they will soon become orphans."

HEAVY SENTENCES IMPOSED.

San Francisco Men Convicted of Operating and Playing Slot Machines.

[ASSOCIATED PRESS NIGHT REPORT.]

SAN FRANCISCO, Oct. 28.—Heavy sentences were imposed today by Police Judges Conlan and Weller on several men convicted of operating and playing slot machines as gambling devices.

The evidence was similar to that in the cases dismissed last week by Judge Shortall on the ground that the checks paid by the machines were the equivalent of merchandise and, as such, could be disposed of in any manner agreed upon.

Judges Conlan and Weller hold with Chief of Police Biggy that the checks are equivalent to cash and, therefore, their payment is a violation of the anti-gambling law.

LOST HUNTERS' BODIES FOUND.

GREEN RIVER HOT SPRINGS (Wash.) Oct. 28.—The bodies of Frederick W. Kloeber and Julius Kumle, who were lost on the mountains while hunting near Green River Hot Springs Monday, October 19, were brought into the Hot Springs Hotel today. The funeral of Mr. Kloeber will be held from the Episcopal Church at North Yakima Friday morning. The funeral of Julius Kumle awaits the arrival of his brother from San Francisco, who is expected to reach Hot Springs tonight.

IN THE BIG INDUSTRIES.

Cotton Spinning.

From statistical information gained by the International Federation of Cotton Spinners' Associations, it appears that the estimated number of cotton-spinning spindles in existence today is 129,000,000. Two years ago the returns made to the federation for the purposes of the census covered 66,000,000 of these, a year ago the returns covered more than 100,000,000, and this year the number covered exceeds 111,000,000, leaving less than 18,000,000 spindles outside the scope of the census. Of these uncovered spindles six and one-fourth millions are in Great Britain, over four millions in Russia and four and one-fourth millions in India, and we should imagine that their inclusion in future returns is by no means hopeless. That would leave only some three million spindles, distributed throughout the rest of the world, to be accounted for—a proportion so small as to be quite without significance in relation to aggregate consumption and stocks of raw material.

Alcohol for Cooking.

Prof. Charles Barnard of Darien, Ct., has conducted extensive experiments with alcohol for cooking purposes. Regarding the same he says: "My experiments show that one gallon of alcohol costing 50 cents was sufficient to cook thirty-six meals for two people during thirteen consecutive days at a cost of less than 4 cents a day. The very best results we have obtained here in burning coal is 8 cents a day. The higher cost of coal is found in the waste of heat between meals when the stove is idle, yet burning coal.

"The low cost of alcohol arises from the fact that the instant the cooking stops the cost stops. This great economy, combined with its cleanliness, safety, ease of management and its complete control, make it the ideal domestic fuel for every American kitchen."

New Use for Natural Gas.

It is well known that denatured alcohol can be made from many waste products, but now comes an announcement that it can be produced from natural gas. A West Virginia company that is exploiting this proposition states that 5000 feet of natural gas will produce fifty gallons of alcohol.

Anti-Japanese Movement.

The women employed in the canneries about San José are forming Anti-Japanese Unions for the purpose of crowding the Orientals out of this industry. They have already forced the discharge from one factory of the Japanese. There are hundreds of Italian and Portuguese women employed in the fruit industry every year and the organizers at first thought an attempt was made to affiliate them with the union, but it has been found that they are most hearty in their support of it. A signed protest to be sent to all the canneries is the weapon with which the women propose to fight the Japanese. If that fails, a walkout of all the women cutters and other white employés of the canneries is planned.

Concrete Poles and Tubes.

The strange new industry of weaving concrete poles and tubes suggests revolutionary possibilities, and not least of the advantages it offers is an important lessening of the demands upon our forests. Both hollow, tapering poles and straight tubes or pipes are made automatically by the wonderful machine just installed in London. In manufacture, a metal core has the strengthening steel wires or rods attached to it, and as it is rotated and gradually passed out of the machine, a small conveyor belt wraps spirally around it, under great pressure, a layer of concrete and a bandage of cloth. After the concrete is given a little time to harden, the core is withdrawn and the bandage removed. Poles forty feet long are extremely light—the shell being one to two inches thick—yet as strong as iron poles, and for carrying telegraph and other electric wires they are cheaper than iron and even wood, while they are superior in appearance and durability. The pipes—in lengths up to twenty feet, and diameters up to two feet—are very strong, and more durable and economical than iron pipes for water and gas mains, sewers, etc.

Machinery Going to India.

From Calcutta comes the information that an American firm is to put in a filtration plant in connection with the Madras waterworks. Consul-General William H. Michael says this same company has constantly on the lookout for business in India a thoroughly trained mechanic, with fine business capacity, and a corp of assistants, and an abundance of stock available on the ground, is gradually taking possession of the filtration business of the country. Dacca, the old capital of Bengal, and Bangalore, the capital of Mysore State, have decided to install the American system. The truth is that all American concerns offering goods needed in India in the right way are laying the foundation for long continued and profitable business. They are doing it by personal solicitation through American agents, who are capable, deeply interested, and in the field all the time.

Gas Engine Economies.

An illustration of the economies possible through the use of a gas engine driven pumping unit, when replacing steam, is the Poughkeepsie (N. Y.) pumping plant, rebuilt in 1905, with a ten-inch centrifugal pump, belted to a thirty-five horse-power gas engine.

In the three months, January, February and March of this year, the steam plant pumping to filters used 223.59 tons of coal for 199.7 millions of gallons of water filtered, equal to 1.12 tons per million gallons. In the five months, July to November, inclusive, the gas plant used 78.16 tons for 317.3 million gallons filtered, equal to 0.24 ton per million gallons—a saving of 0.88 ton per million gallons. As an average of 63.5 millions of gallons were filtered per month the difference in favor of the gas plant was 55.88 tons per month, costing in the shed $3.26 per ton, or $182.16 per month.

The total cost of this plant—gas engine, producer, pump, foundations, piping, etc., was $3940. It will therefore be seen that the coal saving alone paid for the entire plant in twenty-two months.

SCIENCE NOTES.

Visible Words by Telephone.

The scientific advance being made in affairs electric is so rapid that it is difficult for unscientific people to keep up with the times. The telephone has become a common household necessity, such a convenience that it has been desired that some means should be added to it whereby if a person called could not be found, some message could be left for his benefit. Recently it has been found possible to photograph speech. It has also been discovered that speech can be registered by telephonic impressions so as to be intelligible, the different words being distinguisable by sight. D. Charbonnel, the French engineer who perfected the apparatus, is seeking a practical means of making a telephone receiver give an automatic report of itself on a traveling film or sensitized band, taking down any message that may come in the absence of the proprietor of the office.

Typhoid from Healthy Woman.

In an endeavor to discover the cause of an epidemic of typhoid fever at Georgetown, D. C., it has been found that a woman milker at one of the dairies, who had suffered from the disease eighteen years previously, was the source of the same. The apparently healthy character of everything connected with the dairy, and yet the appearance of typhoid bacilli in the milk caused an unusually exhaustive examination to be made by the District physicians and officers of the public Health and Marine Hospital Service. The source of the disease was finally found in the excreta of a woman milker at the dairy who was still a "bacilli carrier," though eighteen years had passed since she had the disease. The contamination that occurred evidently having been through infected flies or infected dust.

Flies Carry Leprosy.

Evidence is piling up against rats as spreaders of disease. Wherever bubonic plague appears the rodents are found to be prominent agents in its distribution. It has also been discovered that rats are liable to become leprous. Surgeon William B. Wherry of the Marine Hospital Service is quoted by the Washington Star as authority for this statement. In the last few months, it says, Dr. Wherry examined 8361 rats at Oakland, this State, for leprosy, and found twenty infested with the disease, some of them in the advanced stages. One leper rat was found staggering in the streets of Oakland, blind and defenseless from the disease. The disease among rats is believed to be transmitted from one to the other by the bacilli lying just beneath the skin. Blood-sucking insects upon the rats carry the disease from the sick to the well, just as it is now admitted flies do in case of typhoid fever. Further experiments proved that flies would take up immense numbers of the bacilli from the carcasses and would soon deposit the same upon the sides of the glass jars in which they were confined during the experiment. When fed upon livers and other organs of well rats, however, no bacilli were found. Experiments were then transferred to the Alameda County Infirmary where he captured two flies from the ulcerated portion of the face of an advanced leper. Within an hour after the flies had been placed in vials the specks deposited by them showed bacilli of the disease the same as in the case of the rats. For many hours afterward the specks contained lepra-like bacilli. The surgeon was even able to count the number of bacilli in one speck, using the approved methods for that purpose. In one speck there were 1150 bacilli.

In one instance, says Dr. Wherry, a man who had been bitten by a fly in a leper settlement noticed the first outbreak of the disease at the place where the fly had bitten him. Dr. Wherry is not certain yet that rat leprosy and the human disease are the same, although it is now well established that the plague is almost wholly transmitted to human beings from rats coming in

BUSINESS. Barometer of the Markets—Financial—Commercial.

FINANCIAL.

OFFICE OF THE TIMES,
Los Angeles, Oct. 28, 1908.

BANK CLEARINGS. Bank clearings yesterday were $1,827,542.31. For the corresponding day of 1907, $1,434,433.94; for the same day of 1906, $1,975,288.10.

Monday	$1,535,727.62
Tuesday	1,640,239.79
Wednesday	1,827,542.31
Total	$5,004,009.72
Same time, 1907	4,726,411.82
Same time, 1906	5,220,164.97

Following are the live quotations on general and mining securities listed on the Los Angeles Stock Exchange, ground floor, I. W. Hellman building, Fourth and Main streets, for yesterday's session of the exchange:

OIL STOCKS.

	Bid.	Asked.
Amalgamated Oil	$ 85.00	$ 95.00
Associated Oil	32.62½	33.37½
Brookshire Oil	....	2.00
Central	.90	1.00
Columbia	.95½	.97½
Continental	.18½	.25
Elk Consolidated Oil Co.	.07	.07½
Fullerton Oil	.42½	.70
Globe	.11½	.13½
Mexican Petroleum	1.00	1.26
Olinda Oil Co.	.17½	.18½
Pinal Oil Co.	....	15.00
Reed Crude	.18	....
Rice Ranch Oil Co.	60.00	92.00
Union	84.25	85.25
Union Provident Co.	84.00	86.00
United Petroleum	84.75	86.50
Western Union	60.00	100.00

BANK STOCKS.

	Bid.	Asked.
American National	$117.00	$124.00
Bank of Los Angeles	....	200.00
Bank of So. California	....	135.00
Broadway Bank & Trust	130.00	....
Central National Bank	....	100.00
Citizens' National	195.00	225.00
Farmers' & Mer. Nat'l	270.00	....
Federal Bank of L. A.	11.00	....
First National	395.00	430.00
German-American Savings	285.00	305.00
Globe Savings Bank	....	130.00
Merchants' National	625.00	....
Merchants' Trust Co.	66.00	80.00
National Bank of Cal.	100.00	172.00
Security Savings Bank	280.00	295.00
The Southern Trust Co.	66.00	70.00

BONDS.

(Prices include accrued interest.)

	Bid.	Asked.
Associated Oil Co.	84½	87
California Pacific Railway	95	99
Corona City Water Co.	....	95
Corona Power & W. Co.	....	94
Cucamonga Water Co.	....	98
Edison Electric Co. 1s R.	98½	101½
Ed. Electric Co., old issue	98	104
Home Telephone Co.	80½	83
Home Tel. Co., 1st Refg.	67½	....
L. A. Railway Co.	108	110
L. A. Traction Co. 6s	104½	....
L. A. Traction Co. 5s	102½	....
Mission Trans. & R. Co.	92½	....
Mt. Lowe Railway	....	91
Pacific Electric Ry. Co.	....	107½
Pacific Light & Power Co.	90½	95
Pasadena H. T. & T. Co.	70	75
Pomona & O. L. & F. Co.	....	98
Pomona Con. Water Co.	....	97
Riverside H. T. & T. Co.	....	98
Riverside L. & F. Co.	88	98
S. Monica H. T. & T. Co.	....	74
San Diego H. T. & T. Co.	67	74
Santa Barbara Elec. Ry.	....	98
Temescal Water Co.	....	104
United Elec. G. & P. Co.	93½	....
Union Transportation Co.	88	....
Visalia Water Co.	....	100
Whittier H. T. & T. Co.	....	90

INDUSTRIAL AND PUBLIC UTILITIES.

	Bid.	Asked.
Cal. Portland Cement Co.	$ 45.00	....
California Hospital	60.00	....
Edison Electric pfd.	79.50	80.00
Edison Electric com.	59.25	....
Home Telephone pfd.	49.37½	50.00
Home Telephone com.	10.25	....
L. A. Athletic Club	....	10.00
L. A. Brewing Co.	....	130.00
L. A. Investment Co.	....	2.55
Occidental Life Ins. Co.	....	150.00
Pac. Mutual Life Ins. Co.	202.00	....
Pasadena H. T. & T. Co.	....	36.00
Riverside H. T. & T. Co.	....	40.00
San Diego H. T. & T. Co.	....	33.00
Seaside Water Co.	....	75.00
Title G. & Trust Co. pfd.	165.00	200.00
Title I. & Trust Co. pfd.	130.00	160.00
Title I. & Trust Co. com.	130.00	160.00
Title I. & Trust, Ser. C.	130.00	160.00
U. S. L. D. T. & T. pfd.	41.00	....
Union Trust Co.	....	43.00
Whittier H. T. & T. Co.	....	90.00

SALES: 40 Associated Oil at 32.25@33.75; 40 do. at 33.25@33.12½, S. 30; 5 Home Telephone preferred at 49.50; 1000 Elk Consolidated Oil at 7¼; one $1000 Associated Oil bond at 85. Off-board sales: 2 Associated bonds of $1000 at 85; one Riverside Home bond of $1000 at 66.

MINING STOCKS.

CALIFORNIA.

	Bid.	Asked.
Greenwater District—		
Clark Copper Co.	.06½	.03
Furnace Creek Copper	.10	....
Miscellaneous—		
California Hills M. Co.	.04½	.05½
Consolidated Mines Co.	.02½	.02½

NEVADA.

	Bid.	Asked.
Johnnie District, Nye county—		
Johnnie Con. G. M. Co.	.01½	.01½
Searchlight District—		
New Era	.01	....
Nevada Searchlight	.06½	....
Quartette	....	10.50
Searchlight Parallel	.03	.04½

SALES: 70,000 Consolidated Mines at 3@2½; 20,000 do. at 3, B. 60; 1000 California Hills at 4¾; 3000 Johnnie Consolidated at 1¼.

THE MARKETS.

LOCAL PRODUCE MARKET.

Guava berries, considered by many the finest jelly berries in existence, are finding little market in Los Angeles this year. Dealers are unable to explain the situation unless it is the abundance of other berries. Last year all the guavas at any time obtainable were sold immediately. In the past week at least fifty crates of the berries have been thrown away, there being no call for them at prices as low as 3 cents a box. Strawberries were down a cent, bringing an average of only 5 cents a box. Huckleberries sold well at 4 cents. Other varieties showed no changes.

Eggs were unchanged in any variety, and prices were very steady. Offerings were less than ordinary on the Produce Exchange, due to the absence, perhaps, of several of the large dealers. A few local eggs and also several cases of eastern fresh were placed on sale. Receipts for the day were fifty-eight cases.

Butter arrivals were 15,576 pounds. Nothing perturbed the somnolent condition of this commodity. Only a few pounds of creamery firsts, eastern extras and cooking butter were offered.

Activity in cheese centered around cream brick, two cases of which were sold. Swiss imported, domestic and limberger were the other varieties put on sale without finding purchasers. Arrivals were 3864 pounds.

Potato receipts were 2469 sacks. Among the offerings, Lompocs figured well for the first time this season. Salinas and Highlands were also offered, but the call for spuds was exceedingly light.

Onion arrivals were 113 sacks. The demand for Australian Browns was sufficiently large to sell 25 sacks on 'Change.

Pinks and Lady Washingtons constituted the only bean offerings. Receipts were 291 sacks and there were no changes in quotations.

Sweet potatoes were in fair demand on the street, and there was considerable underselling, with receipts of 249 sacks.

Bellefleur apples moved best on the street, and on the Exchange 54 boxes were sold, after offerings of several cars. Prices are weaker now than on the same day last week. Apples are selling from the jobber to the retailer as low as 85 cents for fancy packed stock, bellefleurs. Other apples also moved slowly.

The market on vegetables was very quiet and featureless. Celery and lettuce were the best sellers. There were no changes in meat quotations, and fish were more plentiful than for several days.

Prices Current.

EGGS—Fresh California ranch, candied, selected, 45@48; fresh ranch, local, case count, 42; eastern, fresh, 36@39; eastern, storage, 24@28.

BUTTER—Creamery, extras, 67½; creamery, firsts, 60; dairy butter, 50; cooking, 34; eastern, extras, 27½ per lb.

CHEESE—Cal. Anchor, 17; Cal. Y. A., 19; northern, fresh, 15; eastern, daisies, 17½@18; Longhorns, 17½@18; N. Y. twins, 17; singles, 18; hand, 17; Dom. Swiss, 18; Imp., 28; Limburger, 18; cheddars, 17; brick cream, 18; Domblock, 19; Roquefort, 44; Edam, 25@28 per case, 9.00@9.50; Tulare, 14@15; Sierra, 1.10 per box; German Breakfast, 1.10 per box; Neufchatel, 1.20 per box; Camembert, 1.20 per box; Schlosskase, 1.00 per box; Canada cream, 90@1.00 per box.

BEANS—Pinks, No. 1, 3.50@4.00; Lady Washington, No. 1 4.00; small white, No. 1, 4.25@4.50; Limas, No. 1, 5.00@5.25; American lentils, 9.00; black eye, 4.00; Garvanzas, 6.00; Bayou beans, 3.50@4.00.

DRIED FRUITS—Apples, evaporated, 7½@8; blackberries, 50 1-lb. cartons, 12@13. Citron, fancy, 10-lb. boxes, 19@21. Currants, imp., fancy, bulk, recleaned, 10; fancy, 50 1-lb. packages, 10½; fancy, 50 ¾-lb. packages, 8½. Dates, imported, Farda, fancy, 60s, 7; Farda, fancy, 12s, 9@10. Figs, new, per box, 50 ½-lb. bricks, 1.85@2.00; White, 10 1-lb. bricks, 80; White, loose, 50-lb. boxes, fancy, 3½; Black, loose, 25s, 1.25 per box. Nectarines, per lb., fancy, 25s, 9@10. Peaches, fancy, Muirs, 25s, 7½@8; choice, 50s, 6¼@7½; choice, sacks, 6; fancy peeled, 25s, 20. Pears, fancy, 25s, 9@10. Peels, lemon or orange, 10s, 20. Plums, prunes fancy San Jose, 40-50, 7; 50-60, 6¼; 60-70, 6; 70-80, 25s, 5¼; 90-90, pitted, 25s, 14; 25s, 5; 90-100, 25s, 4½. (When packed in 50-lb. boxes, ¼c less; in 5-lb. boxes, 2c extra; in 10-lb. boxes 1½c extra.) Apricots, fancy, 9@10; choice, 8½. Pears, 8. Plums, 8@9.

RAISINS—Per box, layers, 2-crown, 1.50; 3-crown, 20-lb. boxes, 1.65; clusters, 4-crown, 20-lb. boxes, 2.40@2.50; clusters, 4-crown, 20-lb. boxes, 1.75; clusters, 5-crown, 20-lb. boxes, 1.65; clusters, 5-crown, 5-lb boxes, 55@60; clusters, 6-crown, 20-lb. boxes, 2.75@3.25; loose boxes, 6@7; Seedless Sultanas, 50-lb. boxes, unbleached, 5@6; bleached, 8@9; Thompson's Bleached, fancy, 50s, 10; Thompson's Bleached, fancy, 50 1-lb., 11@12; seeded, fancy, 36 1-lb., 8@9; fancy, 50 1-lb., 8@9.

NUTS—New, almonds, fancy IXL, 14@15; almonds, fancy, paper-shell, 15@16, almonds, choice, softshell, 13@14; assorted nuts, 25-lb. boxes, 15@16; Brazils, large, new crop, 15@16; filberts, large, new crop, 14@15; pecans, 16@18; peanuts, eastern, "Sun," raw, 5; peanuts, eastern, "Sun," roasted, 9; peanuts, Japs, fancy, raw, 7@7½; peanuts, Japs, fancy, roasted, 8@9; pinenuts, 14@15; walnuts, No. 1, sof.shell, 14; walnuts, No. 2, softshell, 10; walnuts, black, 7@10; cocoanuts, 90 per doz.; popcorn, 4.50@5.00; chestnuts, 10@12.

HONEY—Comb honey, water white, 1-lb. frames, 14@15; light amber, 12½@14; white, 13@14; extracted, light amber, 6@6½; water white, 7½@8; white, 7@7½; beeswax, 30 per lb.

CITRUS FRUITS—Navels, Yuma, 5.50; fancy pack; Valencia oranges, fancy pack, 3.25@3.50; seconds, 1.75@2.00; lemons, fancy packed, 2.50@3.00; choice lemons, 1.75@2.25; unpacked stock, 1.00@1.50; grapefruit, seedless, 2.50; seedling grapefruit, 2.50@3.00; Limes, small, 75@85 per 100.

FRESH FRUITS—Apples, Ben Caps, 85@1.00; Skinner's Seedlings, 75@1.10 per box; Northern Spies, 75@1.00; Bellefleurs, 85@1.10; Red Pearmains, 1.10; Kings, 1.00; Spitzbergens, 1.25@1.50; California Jonathans, 1.25@1.50, Colorado Jonathans, 2.00@2.15; Astrakhans, 1.00; Baldwins, 1.00@1.15; crabapples, 1.00@1.25 per lug box; pineapples, 6½@7½ lb.; bananas, 3½@4½ lb.; cantaloupes, 1.50@1.75; Casabas, 1.75@2.00 per doz.; Santa Claus melons, 1.75@2.00 crate; Yellow Clings, 65@85; White Health, 85@1.00; Salways, 75@85; black figs, 50@75; plums, Hungarian prunes, 1.00@1.25; Kelsey, 75; grapes, Muscats, 50; Malagas, 65@75; Black Morocco, 75@90; Black Hamburgs, 75@85; Tokays, 1.00; Cornichons, 75@85; Missions, 65; Champagne, 75@1.00; pears, Bartletts, 2.00 per pear box; Sugars, 75; Sickles, 75; pomegranates, 90@1.25 per box; persimmons, 1@5 per lb.

BERRIES—Strawberries, 5@7; raspberries, 7@8; blackberries, 7@7½; huckleberries, 4@5; guavas, 3; cranberries, 11.00 per bbl.

ONIONS—Yellow Danvers, 1.00 per cwt.; silverskins, 1.00 per cwt., Australian Browns, 1.00; Crystal Wax, 1.00@1.25, garlic, 6@8 per lb.

POTATOES—Yellow sweet potatoes, 1.25; white sweets, 1.00; red sweets, 1.00; potatoes, Burbanks, 1.15; Highlands, 1.00@1.25; Salinas, 1.75@2.00; choice potatoes, 1.00@1.25.

GREEN VEGETABLES—Beets, 25; carrots, 25; parsley, 20@25 per doz.; spearmint, 25 per doz.; turnips, 25; oyster plant, 25; peas, 7; radishes, 15@20 per doz.; watercress, 25@30 per doz.; cabbage, green, 1.10@1.15; per sack; red, 2@4 per lb.; green onions, 15@20 per doz.; leeks, 40@50 per doz.; lettuce, common, 75@1.00 per crate; parsnips, 25 per doz.; tomatoes, 15@20 per box; yellow tomatoes, 40@60 per box; pie pumpkins, 2@3; cultivated mushrooms, 2.00@2.25 per basket; artichokes, 60@80 per doz.; wax beans, 3@4; green string beans, 3½@4 per lb.; green Lima beans, 4½@5 per lb.; red chile peppers, 6@8 per lb.; green chile peppers, 15@20 per box; bell peppers, 30 per box; celery, 1.25@2.00 per crate; celery root, 40@60 per doz.; rhubarb, 75@1.00 per box; crooked neck squash, 40@50 per box; summer squash 35@50 per box; cream squash, 40@50; pie pumpkins, 1½ per lb.; cauliflower, 75@85 per doz.; horseradish, 13@15 per lb.; dill, 20@25 per lb.; chives, 1.00@1.25 per doz.; asparagus, 20@25 per doz.; eggplant, 2@3 per lb.; okra, 5@8 per lb.; cucumbers, 40@50 per box; apple cucumbers, 1.25 per crate; pickles, 75@1.00, green corn, 40@45 per box; Brussels sprouts, 10 per lb.

POULTRY—Dealers buy, live weight: Old roosters, 7@8; stags, 7; hens, 12½@13½ per lb.; ducks, 11@12; geese, 10½@11½; turkeys, 18@19; squab pigeons, 1.25@1.75 per doz.; fryers, 16@17; broilers, 16@17.

LIVE STOCK—(Furnished by Hauser Packing Co.) Beef grass-fed steers, 3¼@3½; heifers, 2½@3; hay-fed steers, 3¾@4; hay-fed heifers, 3@3¼; calves, 4@4½; mutton, wethers, 3.00@3.50 per head; ewes, 2.75@3.00; lambs, 1.00; lambs, milk-fed, 3.35; hogs, 150 to 200 lbs., weighed and delivered, 6; hogs, 200 to 300 lbs., 5¾.

BEEF—Steers, No. 1, per lb., 8¾; second, 8¼; third, 6¼@6½; heifers, 6; hind quarters, 8½; fore quarters, 5; loins of beef, No. 1, 11; ribs of beef, No. 1, 9; chucks, 4½@4¾; plates, 4; round and rumps, 7¾; beef tenderloins, 25; square beef clods, 10; shoulder clods, 10; beef shanks, 3; flank rumps, 7¾; flank steaks, 10; beef rolls, 10; boned beef trimming, 7; beef tongues, 10; ox tails, 5; lambs' tongues, per doz., 30; beef hearts, each, 10; beef livers, each, 30; kidney suet, per lb., 6; kidneys, each, 5; sweetbreads, 25; brains, 10; hides, 5½; heads, 2.50.

MUTTON—Dressed mutton, ewes, per lb., 8½; dressed mutton, wether, 9; dressed mutton, yearlings, 9½; milk lambs, 10; sheep, 3.00@4.00.

VEAL—Calves, 100 to 200 lbs., 8½@10½; hides 75-100, 8½; hind quarters, 11; fore quarters, 6; heads (frozen,) 50 each; feet (frozen,) 5 each; livers, 35 each.

PORK—Dressed hogs, per lb., head on, 9; dressed hogs, head off, 10; trimmed hogs, 11; pork loins, 12; fresh picnics, 8½; pork shoulders, 9½; pork butts, 11½; fresh hams, 12; bellies, fresh, 13; pork trimmings, 10; frozen pork spare ribs, 6; fresh pork spare ribs, 7½; pork tenderloins, 30; back fat, 10; cleaned pigs' feet, each, 3½; tongues (pickled, sweet or fresh,) 10; cleaned hogs' heads, per lb., 5½; plain cooked tripe, per lb., 4½; hog plucks, each, 7; pork kidneys, per doz., 15; pig tails, per lb., 4; neck bones, per lb., 4½; livers, each, 5; hearts, each, 2.

BACON—Winchester 10-lb. bacon, 18¾; Winchester, 6-8-lb. bacon, 19¾; 12 Ave., 18¼; Empire, 20¼; 6@er, 16@17; Premium, 22; Atlas bacon, 17½@18¼; Gold Band, 19½; Diamond C, 22½; Helmet bacon, 15½; Orange Blossom bacon, 14; Sunlight bacon, 6-8 avg., 20¼; Rex Breakfast bacon, 8-10 avg., 18¾; Rex bacon, 6-8 avg., bacon, 10-12 avg., 18½; Rex bacon, 6-8 avg., 20¼; Regal bacon, 17¾; Helmet bacon, 6-10 avg., 17¼; Helmet, 6-8 avg., 18¼; White Label bacon, 8 to 10 lbs., 18½; Armour's Star Wide bacon, 4 to 6 lbs., 23½; Armour's Wide bacon, 6-8 avg., 20½; wide bacon, 8-10 avg., 19¾; Special bacon, 17; Western bacon, 10-12 lbs. avg., 18¾.

DRY SALTED MEATS—Dry salt narrow bellies, 11¾; dry salt clear bellies, 16-20 avg., 12¾; dry salt backs, 13¼; short clear backs, 12¼; dried beef, insides, 25; dried beef, outsides, 17; beef knuckles, 21; medium bacon, 14@14¾; bacon strips, 12½; bacon backs, 14¼.

PICKLED GOODS—Honey-comb tripe, half-bbls., 2.00; honey-comb tripe, keg, 1.85; honey-comb tripe, kits, 95; spiced pigs' feet, half-bbls., 4.80; spiced pigs' feet, keg, 2.00; spiced pigs' feet, kits, 1.25; pickled lambs' tongues, kits, 2.00; pigs' tongues, spiced, kits, 2.00.

HAMS—Per lb., Rex, 16¼; Rex skinned hams, 18½; Diamond C, 17¼; Diamond C skinned hams, 19; boiled boneless Rex hams, 23½; Regal, 16; mild-cured hams, 16½; plain hams, 14; Winchester, small, 10 to 12 avg., 16½; Winchester hams, avg., 16¼; Premium, 16 to 12 avg., 17¾; Winchester picnics, 11; Winchester boiled hams, 23; Winchester skinned hams, 16; Gold Band, 16; California hams, 11; Premium skinned hams, 18½; Atlas hams, 18¾; minced ham, 18; Cylinder boiled hams, 22; Premium boiled hams, 23½; Oxford boiled hams, 15¾; Star boiled hams, 24¾; Star hams, 10-12 avg., 15¾; Armour's Star hams, 14-16 avg., 18; Star hams, 12-14 avg., 18¼; Helmet hams, 16½; Star skinned hams, 18¾; Armour's Shield hams, 14-16 avg., 17; Shield picnics, 10; Shield hams, 16-18 avg., 17; Shield boiled hams, 24; Ashland hams, 8 avg., 14½; Jefferson hams, 25; Western hams, 16¾.

BARRELED MEATS—Rumps (bone in,) bbls., 10.00; half-bbls., 5.50; rumps (bone out,) bbls., 12.50; half-bbls., 6.75; plate beef, bbls., 9.00; half-bbls., 5.00; rolled plate (boneless,) bbls., 12.00; half-bbls., 6.50; Sunderland pork, bbls., 14.25; half-bbls., 7.25; family pork, bbls., 26.00; half-bbls., 13.50; fancy pig pork (narrow,) bbls., 25.00; half-bbls., 13.00; fancy pig pork (wide,) bbls., 29.00; half-bbls., 15.00; S. P. spare ribs, 10.00 bbl.; half-bbls., 5.25.

PURE LARD—Tierces, per bbl., 12¼; cases, 17¼; 10-lb. cans, 11; leaf lard, 13; Rex pure lard, 12¾; Premium lard, 14½; Silver Leaf lard, 13; Jewel Compound, 8½; Crescent lard, 12½; back fat, 9½; Yellow Cotosuet, 9¼; White Cotosuet, 9¼; Mission lard, 10¾; Star lard, 14; Armour's Compound lard, western, 7¾; Compound lard, eastern, 8; Diamond C kettle lard, 14¼; White Ribbon, 8¾; basis Suetene, 9@9¼; vegetable lard, 10¼; K. C. lard, 12¾; Armour's Shield lard, 12; Armour's Simon Pure lard, 15; Armour's Vegetole, 10; Fairbanks White Cottolene, 1 case, 7.25; 3 cases, 7.15; 10 cases, 7.10; 25 cases, 7.00; Bakers' Cottolene, 1 tierce, 9¾; 2 tierces, 9¾; 5 tierces, 9½; Fairbanks Snow White lard, tierce basis, 9¾.

SAUSAGE—Bologna, per lb., 7½; bologna, paraffined, per lb., 8; blood sausage, 8½; liver sausage, 7½; Diamond "C" sausage, links and bulk, 12½; head cheese, 8½; fresh pork sausage, links, 10; fresh pork sausage, bulk, 10; Spanish pork sausage, 11; Wiener sausage, 8½; Frankfurt sausage, 8½; New England ham sausage, 11½; minced sausage, in sacks, 12; Douglas style sausage, in sacks, 12; German Salami, 22; Milan Salami, 26; Mortadella, 25; Gothear, 25; Star Summer, 24; Arles, 25; Cervelat, 24.

SALT—Western, handled through L. A. jobbers: Princess salt, cartons, 30 5s, per case, 1.75; 150-lb bales, Crown brand, all-sized pockets, per bale, 2.00; Worthington Daily, 50s, per ton, 15.50; 100, per ton, 14.50; 224, per ton, 12.50; Crown or Gran. Dairy, 50s, 15.00; 100s, 14.00; Rock and half-ground, 50s, 14.00; 100s, 12.00; granulated and ¾-ground, 100s, 13.00; granulated and ¾-ground, large, per ton, 12.50; ice-cream and evaporated, sheep, 50s, per ton, 14.00; 100s, per ton, 13.00; hide and ice-cream, No. 2, per ton, 12.50; lump, stock, imported, per ton, 21.25. Special prices in car lots.

SUGAR—Prices are based on sacks. Bbls., add 10c; ¼-bbls., 25c, and boxes, 50c per 100 lbs. All prices net cash, less 25c. Standard berry, 6.25; Cube A, crushed or fine crushed, 6.50; Candy gran., 6.45; Powdered, 6.45; C. & H. Confectioners' A, 6.25; Western Con. A, 6.25; Magnolia A, 5.95; Extra C or B, 5.85; Golden C, 5.75; D, 5.65; Bowles 6x powdered, 30-lb. boxes, 8.20; Bowles 6x powdered, ¼-bbls., 7.45; Bowles 6x powdered, bbls., 7.00; Bowles Bros. Bar, bbls., 7.20; Bowles Bros. Bar, ¼-bbls., 8.05; Bowles Bros. Bar, 50-lb. tins, 9.65; Bowles Bros. Bar, 30-lb. boxes, wood, 8.50; Palace Bar, 25-lb. tins, 9.80; Dominos, 11.10.

FAMILY FLOUR—Local patents, A1 flour, per bbl., 5.75; Globe flour, 6.15; Select California white wheat; Silver Star flour, 5.60; XXX flour, 4.65; Capitol flour, 5.65; A1 bakers' flour, 5.35; Aurora, 5.25; Mikado, 4.85; Trophy, 4.65; Crown flour, 4.40.

CALIFORNIA AND EASTERN FLOURS—Kansas, 6.15; Mayflower, 4.65; Eclipse, 4.65.

FLOUR—	In boxes.	5-lb S'ks.	10-lb S'ks.	25-lb. S'ks.	50-lb. S'ks.
Perf. Pat. Pastry	....	$3.20	....	....	....
Buckwheat flour	....	$3.70	3.50	$3.45	$3.40
Graham flour	....	....	3.00	2.95	2.90
Rye flour or meal	....	....	3.00	2.55	2.50
Cornmeal, W. & Y.	....	....	2.50	2.35	2.30
Oatmeal, ground	....	4.65	4.25	4.30	4.25
Oatmeal, Steel Cut.	....	5.70	5.50	5.45	5.40
Hominy, large or small	....	4.20	4.00	2.35	2.30
Cracked wheat	....	2.80	2.60	2.35	2.70
Entire wheat flour	....	....	3.10	3.05	3.00
Pearl barley	....	....	5.50	5.45	5.40
Split peas, green	....	5.85	5.65	5.60	5.55
Split peas, yellow	....	5.70	5.50	5.45	5.40
Gluten flour	....	4.15	3.95	3.90	3.85
Farina	....	2.80	2.60	2.55	2.50
Nutrina Gem	$3.90	4.00	3.80	2.75	2.70

Rolled wheat in barrels, net weight 125 lbs. per sack 4.20

BUCKWHEAT FLOUR—Pure, 100-lb. sacks 4.45; new process, 4.25; mixed, 4.00.

GRAIN AND FEED—Wheat, per 100 lbs., 1.90; wheat, No. 1, 1.95; wheat, cracked, 2.00; corn, 1.90; corn, Sm. Y., 1.75; cracked corn, 1.95; feed meal, 2.00; bran, heavy, 1.65; rolled barley, 1.55; linseed oilcake meal, 1.85; cottonseed meal, 1.25; cocoanut cake, 1.35; shorts, 1.90; oats, white Oregon, 1.90; oats, red, seed, California, 2.25; eastern Kaffir corn, 1.55@1.75; K. & P. corn, 1.85; cocoanut meal, 1.25.

	10.	25.	50.	100.
Excelsior Chick Food	$2.35	$2.30	$2.25	$2.00
" Fattening Food	2.35	2.30	2.25	2.00
" Egg Food	.75	....	....	1.85
" Moulting Food	....	....	....	1.85
" Chick Food, 20 1-lb. pkgs., per case	....	....	....	2.75

POPCORN—Rice, shelled, fancy, western, per lb., 5; new ear corn, 4.00@4.50 per 100 lbs.

HAY—No. 1 barley hay, 14.00@18.00; No. 2, 12.00@14.00; No. 1 wheat hay, 18.00; No. 2, 14.00@15.00; No. 1 plain oat hay 16.00@18.00; No. 2, 13.00@15.00; northern alfalfa, 15.00@17.00; local, 15.00@17.00.

Local Petroleum Prices.

LINSEED OIL—Boiled, in barrels, 58; raw, in barrels, 54; in cases, 8c higher.

TURPENTINE—In cases, 66½; in barrels, 53½.

Quotations on petroleum products, f. o. b. tank cars, Los Angeles:

GASOLINE AND DISTILLATE—Red Crown gasoline, bulk, 15c per gal.; do., cases, 22c per gal.; No. 2 engine distillate, bulk, 7½c per gal.; No. 1 distillate, 8½ per gal.; V. M. & P. naphtha, barrels, 13; cases, 20.

FUEL OIL—75@90 per bbl.

ILLUMINATING OILS—Water white, per gal., in barrels, 10; in tank wagons, 10; Pearl, in cases, 17½ per gal.; Astral, cases, 17½; Eocene, cases, 20½ per gal.; Elaine, cases, 20½; star, 17½ per gal.

Metal Market.

SILVER.

NEW YORK, Oct. 28.—Bar silver, 51¼.

LEAD.

NEW YORK, Oct. 28.—Lead firm at 4.32 to 4.32½.

COPPER.

NEW YORK, Oct. 28.—Copper firm. Lake, 13.75 to 13.87½; electrolytic, 13.50 to 13.62½; casting, 13.25 to 13.37½.

LOS ANGELES STOCK EXCHANGE.

LOCAL STOCK MARKET ACTIVE.

MANY LEADING ISSUES CLOSE FRACTIONALLY HIGHER.

Associated Oil Shows Slight Rise, but Prices Remain at Lower Level Than Last Week—Home Preferred Closes Strong and Trading in Bonds Is Lively.

Trading in the investments stocks on the Los Angeles Stock Exchange yesterday was very fair, although of a rather mottled nature. The market was strong, as closing quotations on many of the active stocks were fractionally higher, and the undertone generally was firm. Interest in trading in puts and calls also was active.

Associated Oil exhibited a tendency to go slightly higher yesterday, although trading prices were far from comparing favorably with the prices ruling on the stock the same time last week. The stock shows a drooping tendency, and, will doubtless sink considerably lower within the next week or so, possibly falling below 30.00. There is no doubt that insiders are selling out. Much of the new cheap issue, recently subscribed at $25.00 a share, is coming on the market, the inclination to take profits at present prices inducing the selling. Little confidence is expressed among brokerage offices and banks as to the stock maintaining anything like present prices. Another significant fact is that banks refuse to loan money on it. Sales yesterday totaled eighty shares, forty at 33.25@33.75, regular delivery, and the remaining forty at 33.25@33.12½, seller thirty days. The close was 32.62½@33.37½, the bid showing an advance of ⅛ point.

Only 1000 shares Elk Consolidated Oil were sold, this lot changing hands at 7¼, ½ point lower than the closing sale on Tuesday. The close was 7@7¼, off ¼ and ⅝ respectively.

There was considerable inquiry for Columbia Oil during the call, although this closed without any apparent advance, at 95½@97½. Central was quoted at 90@1.00, up 3 points in the holding price.

There was little or no change in the Union oil stocks, although these displayed a good undertone, and considerable off-board trading is reported in them.

Demand for Home preferred was strong, and the stock was in scarce supply, with a very pronounced demand for it. These conditions will continue until after the November 1 dividend of 1¼ per cent. It sold at 49.50 to the extent of 5 shares and closed at 49.37½@50.00, the asking price showing a ½-point advance above Tuesday's market level. A ½-point advance was scored in Home common, this stock closing at 10.25 bid. There was a new bid for California Hospital stock, this being wanted at 60.00, with none offered. Edison preferred, and common, were in better demand. The former shows a ½-point advance in the bid, and a decline of 1 point in the holding price, while the latter was ¼ point higher in the bid. California Portland Cement was 5 points off in the bid at 45.00, closing with none on the market.

There was trading in bonds both before and during the call. One $1000 bond of the Associated Oil Company was sold at 85. This price compares with one at 85@85½ on Tuesday. A similar price prevailed in the sale of three bonds of the same company, which were made off board. Inquiry for these bonds is strong according to bond houses, one broker reporting to have sold $25,000 worth only recently. A rise to about par is predicted for the security within the next two months. The close yesterday was 84¾@87, off ⅜ and 2 points respectively. One $1000 bond of the Riverside Home Telephone Company at 66. The close was an offering at 68 with no bid. This is the first floor sale in this bond for some time. A demand is apparent for several of the Traction Company bonds. The 6 per cents. were wanted at 104½, up ½ compared with Tuesday. Traction 5s were up ⅝ in the bid, at 102⅝, and Mission Transportations were ½ higher at 92⅝. The cause for the rise in the 6's and the last mentioned is the November 1 interest disbursement. Others show a good tone and the list generally is expected to exhibit considerable improvement with the nearness of the year's end and the consequent January interest payments coming due.

An added amount of interest in floor trading is quite apparent since the agitation on the matter last week. The stirring talk on the duty of the members to boost the business on the exchange floor rather than do the bulk of his trading through the office has had the effect of awakening a latent feeling of interest in the growth of the exchange. This feeling, it is expected, will do far more to increase floor trading than any attempt to enforce a drastic rule, making it compulsory for a member to carry on all his business in exchange hours.

For the first time in several weeks the trading on the mining call was actually of considerable volume. A total of 90,000 Consolidated Mines were sold. Prices ranged from 3 to 2¾, regular delivery, and 3, buyer sixty. While the trade volume was large the actual money involved was insignificant in comparison. California Hills sold at 4¾, and Johnnie Consolidated at 1¼.

MINING EXCHANGE LIFELESS.

Weak, Scattered Trading in Cheaper Stock Feature of Early Call. Informal, Inactive.

The day on the Los Angeles-Nevada Exchange yesterday was not productive of much business. While prices are well maintained on the market leaders, and in several cases substantial advances were registered, actual trading was lacking among the leading issues, and there seems to be a tendency to suspend all business until after the polling of the Presidential ballot next Tuesday.

Combination Fraction was a trader at 1.28@1.27 on the morning call, although only 300 shares were sold. Trading on the informal amounted to 800 shares at 1.30@1.29. The close was 1.29@1.30, showing no change whatever compared with close on Tuesday.

Daisy sold at par on the morning call, and closed at 1.00@1.02 on the informal with further trading, a total of 200 shares changing hands in the morning, the informal, after sales of 200 shares at 4.00 flat. The close was 3.97½@4.02½. There was strong demand for Consolidated, but no trading resulted, the stock closing at 6.47½@6.57½, a rise of 10 and 15 points, respectively, being recorded in each quotation.

Minor trading in California Hills at 4¼@5, Consolidated Mines at 3¾, Florence Wheeler at 4, and Johnnie Consolidated at 1¼, and Searchlight Parallel at 3¼ were recorded. One hundred shares of Copper Creek sold at 42. Others were quiet.

LOS ANGELES-NEVADA. EXCHANGE QUOTATIONS.

The closing quotations on the Nevada mining stocks, made yesterday on the Los Angeles-Nevada Mining Stock Exchange, ground floor of the H. W. Hellman Building, Fourth and Spring streets, together with the regular call sales and the sales of the afternoon informal session, were as follows:

NEVADA—GOLDFIELD DISTRICT.

Mines—	Bid	Asked.
Combination Fraction	$ 1.29	$ 1.30
Daisy	1.00	1.02
Diamondfield	.14½	.15½
Florence	3.97½	4.02½
Florence L. & M.	.03½	.04
Goldfield Con. Mines	6.47½	6.57½
Great Bend	.22½	....
Jumbo Extension	.22	....
Preferred Prospects—		
Baby Florence	.06½	.07½
Blue Bull	.12½	....
Diamondfield Triangle	.04	.06
Grandma	.05	....
Lone Star	.07½	....
Red Hills	.23	....
Red Top Extension	....	.09
Yellow Tiger	.10	....
Prospects—		
Black Butte Bonanza	.01½	....
Blue Bell	.03½	....
Empire	.01	.02
Eureka	.01	.01½
Great Bend Annex	.07½	....
Great Bend Extension	....	.07
Milltown Fraction	....	.01½
Red Hills M. & L.	.01	....

TONOPAH DISTRICT.

Mines—	Bid	Asked.
Belmont	1.18	1.24

BULLFROG DISTRICT.

Mines—	Bid	Asked.
Bonnie Clare	.06	....
Gold Bar	.02½	....
Preferred Prospects—		
Homestake King	.15	....
Montgomery Mt.	.05	....
Prospects—		
*Lige Harris	2.00	3.00
Alliance	.00½	....

MANHATTAN DISTRICT.

	Bid	Asked.
Seyler Humphrey	.01	....

JOHNNIE DISTRICT.

	Bid	Asked.
Johnnie Consolidated	.01½	.01½

OTHER DISTRICTS.

	Bid	Asked.
Balloon Hill Fraction	.01½	....
Clark Copper	.06	....
Nevada Hills	1.20	....
First Nat'l Gold & Copper	.12	.15
Parallel	.03	.04

CALIFORNIA.

	Bid	Asked.
California Hills	.05	.05½
Consolidated Mines Co.	.02½	.02½
Tom Reed	.81	....
Copper Creek	.36	.40
Mt. Gaines	.36	.40
Standard No. 1	.02½	....
Pick & Drill	....	.30
Lower Cal. Dredging	....	.13
Orange Blossom	.30	....
Orange Blossom Ex.	.09	.29
Haynes Copper	.08	....
Clara Consolidated	.70	.85

OIL STOCKS.

	Bid	Asked.
Associated Oil	33.30	33.75
Central Oil	....	.91
Globe Oil	....	.12½
Mex. Petroleum pfd.	82.25	....
Mex. Petroleum com.	18.00	19.00
Union Oil	84.00	....
Olinda	.17½	.18

*Per thousand shares.

SALES—Morning call: 5000 California Hills at 4¾@5; 300 Combination Fraction at 1.28@1.27; 4000 Consolidated Mines at 42; 200 Daisy at 1.00; 2000 Florence-Wheeler at 4; 5000 Johnnie Consolidated at 1¼; 1000 Searchlight Parallel at 3¼.

SALES—Afternoon call: 800 Fraction at 1.30@1.29; 200 Florence at 4.00.

SAN FRANCISCO LIST.

CLOSE FIRM IN THE NORTH.

BUYING ORDERS FOR MARKET LEADERS FORCE RISE.

New York Curb Close Shows Strong Undertone, With Scarcity of Stocks. Higher Prices Indicated by Strong Desire to Buy—Belmont Makes Rich Showing on Property.

[Special service to The Times by B. F. Taylor, Citizens' National Bank Bldg. Member Los Angeles-Nevada Mining Exchange.]

SAN FRANCISCO, Oct. 28.—The market closed strong with the leaders, such as Goldfield Consolidated, Fraction, Belmont and Florence, in demand, and it looks higher. The close was firm, with strong undertone on the New York curb, with a scarcity of stocks.

The morning trading was dull and uninteresting, and while the market was steady up to the noon hour, the fluctuations were within narrow limits, with no news of importance to influence the trading. With the opening of the afternoon session the market picked up, and stocks got stronger and scarce, which indicates higher figures.

Nevada Hills was bid for all day, but no stock came out. The orders were from Salt Lake, Philadelphia and New York, with some good buying orders from Nevada.

The physical conditions of Belmont property had its effect on the stock today, and this moved up to 1.20 bid at the close. On the 1100-foot level the vein has been crosscut thirty-eight feet, the larger portion of which is milling ore, a sample taken across the last six feet running $79 a ton. A crosscut from the west side of the wings on the same level encountered the ledge within a few feet, and this cross has penetrated the ledge for six feet, all in good milling ore. Thirty-eight feet on the 1100-foot level brings this property forward as one of the biggest mines in Nevada.

A telegram received from Goldfield today regarding the Consolidated Red Top Lease says that the general showing gives every promise of its being a bonanza. The upraise on the 150-foot level, where high-grade ore has been obtained, is increasing in value with every shot. The wing on the 300-foot level giving great values in silver, with considerable gold, and Superintendent Lawry is enthusiastic over the prospects.

The trading in the Manhattans, Rawhides, Bullfrogs and outlying camps was of small proportions, the interest being concentrated in the Goldfield leaders and Tonopah Belmont. Following are the closing bid and ask prices and the sales on the formal call:

Tonopah District—	Bid.	Asked.	Sales.
Belmont	$ 1.20	......	......
Jim Butler	.23	......	......
Midway	.29	$ .30	......
McNamara	.53	.55	......
Tonopah of Nevada	7.15	......	......
Tonopah Ex.	......	.60	......
West End	.51	.53	......
North Star	......	.07	......
Rescue Con.	.05	.06	......
Montana	.84	.86	100
Manhattan District—			
Manhattan Con.	.06	......	......
Manhattan Dexter	.04	......	......
Mustang Mountain	.03	......	......
Seyler Humphrey	.01	......	......
Stray Dog	.03	......	......
Goldfield District—			
Adams	.03	......	......
Atlanta	.23	.24	500
Booth	.40	.41	......
Blue Bull	.12	.14	......
Blue Bell	.04	.05	......
Black Butte Ex.	......	.02	......
Black Butte Bonanza	.01	.02	......
Columbia Mt.	.11	.13	......
Combination Fraction	1.30	1.32½	300
Crackerjack	.06	.07	......
Daisy	.99	1.00	......
Diamondfield Triangle	.04	.05	......
Diamondfield	.14	.15	......
Dixie	.01	.02	......
Empire	.03	......	......
Florence	......	4.00	100
Florence Ex.	.12	.13	......
Frances Mohawk	....	......	......
Goldfield Con.	6.55	......	1,600
Goldfield Kewanas	.30	.31	......
Great Bend	.34	.36	......
Great Bend Annex	......	.07	......
Grandma	.05	.06	......
Jumbo Extension	.22	.23	......
Kendall	.15	.16	......
Lone Star	.08	.09	......
Lou Dillon	.01	.02	......
Milltown Fraction	.01	.02	......
Nevada Goldfield	.03	.05	......
Oro	.12	.14	......
Portland	......	.08	......
Red Top Ex.	.08	.09	2,000
Red Hills	.24	.25	......
Sandstorm	.24	.26	......
St. Ives	......	.30	......
Silver Pick	.15	.17	......
Yellow Rose	......	.02	......
Yellow Tiger	.10	......	......
Bullfrog District—			
Bullfrog Mining	.02	......	......
Bullfrog Nat'l Bank	.04	......	......
Bonnie Clare	.07	......	......
Golden Scepter	......	.01	......
Gold Bar	.01	.04	......
Homestake	.15	......	......

Mont. Shos. Ex.	......	.01	......
Mayflower Con.	.07	.08	......
Original Bullfrog	.01	.02	......
Tramp Con.	.18	......	......
Yankee Girl	......	.02	......
Bullfrog Alliance	.00½	.01	......
Other Districts—			
Fairview Eagle	......	.35	......
Rawhide Queen	......	.63	......
Nevada Hills	1.00	......	......
Pittsburgh Silver Peak	1.00	......	......
Round Mountain	.95	1.00	......
Coalition	.40	.41	......

COMSTOCK QUOTATIONS.

SAN FRANCISCO CLOSING PRICES

[Special service to The Times by B. F. Taylor, Citizens' National Bank Bldg. Member Los Angeles-Nevada Mining Exchange.]

SAN FRANCISCO, Oct. 28.—Following were the opening and closing quotations in the leading Comstock mining stocks:

	—Open—		—Close—	
Stock—	Bid.	Asked.	Bid.	Asked.
Ophir	1.30	1.35	1.82½	1.87½
Mexican	.60	.62	.60	.62
Gould & Curry	.15	.17	.15	.17
Con. Virginia	.58	.60	.60	.61
Savage	.41	.43	.43	.45
Hale & Norcross	.46	.47	.46	.47
Yellow Jacket	.49	.50	.48	....
Belcher	.23	.24	.23	.24
Confidence	.40	....	.40	....
Sierra Nevada	.30	.31	.30	.32
Exchequer	.28	....	....	....
Union	.25	.26	.26	.27
Chollar	.14	.15	.14	....
Potosi	.17	.18	.17	.18
Best & Belcher	.47	.48	.33	.34
Crown Point	.23	....	....	....

NEVADA STOCKS.

NEW YORK CURB QUOTATIONS.

[Special service to The Times by B. F. Taylor, Citizens' National Bank Bldg. Member Los Angeles-Nevada Mining Exchange.]

NEW YORK, Oct. 28.—The following are the opening and closing quotations on the New York curb on the leading Nevada issues:

	—Open—		—Close—	
Stock—	Bid.	Asked.	Bid.	Asked.
Goldfield Con.	6.50	6.56½	6.50	6.56½
Florence	4.00	4.06½	4.00	4.06½
Combination Fraction	1.27	1.31	1.29	1.31
Daisy	1.01	1.03	1.00	1.01
Booth	.39	.41	.39	.42
Atlanta	.22	.24	.22	.24
Red Hills	.24	.26	.24	.26
Silver Pick	.15	.17	.15	.17
Great Bend	.33	.35	.33	.35
Belmont	1.10	1.17	1.15	....
MacNamara	.53	.56	.53	.56
Jim Butler	.23	.25	.23	.25
Tonopah	7.25	7.50	7.25	7.50
Tonopah Ex.	.58	.63	.58	.63
West End	.53	.57	.53	.57
Tramp	.16	.17	.16	.17
Pitts Silver Peak	.99	1.02	.99	1.02
Shoshone	.81½	.93¾	.81½	.93¾
Montana	.85	....	.85	....
Nevada Hills	1.50	1.87½	1.50	1.75
Greenwater	.06	.07	.06½	.07½
Furnace Creek	.15	.17	.15	.17
Yukon	4.43¾	4.56¼	4.25	4.50
Midway	.29	.31	.29	.31

SALT LAKE MINES.

CLOSING QUOTATIONS.

[Special service to The Times by B. F. Taylor, Citizens' National Bank Bldg. Member Los Angeles-Nevada Mining Exchange.]

SALT LAKE CITY, Oct. 28.—Following are the closing quotations on the leading mining stocks listed here: Beck, 80@87; Colorado, 2.62½@2.65; Colorado Consolidated, 1.15@1.32½; Daly West, 9 bid; Grand Cent., 2.10@2.20; Mason Valley, 2.25@2.30; Ohio Cop., 4.00@4.10; Nevada Hills, 1.65@1.67½; Silver King, 2.37½@4.00; Utah Mining, 1.40@1.50; Iron Blossom, 2.20@2.22½.

SHARES AND MONEY.

STOCKS SHOW DOWN TREND.

MOVEMENT ATTRIBUTED TO PROFESSIONALS.

Speculative Holdings, Which Are Waiting Opportunity for Liquidation, Reach Such Formidable Figures That Misgivings Arise of Sufficiency of Expected Demand.

[ASSOCIATED PRESS NIGHT REPORT.]

NEW YORK, Oct. 28.—The downward movement of prices of stocks was commonly attributed to the efforts of the professional element. The suppositions current in the financial district of the extent of the speculative holdings which are waiting an opportunity for liquidation reach such formidable figures that misgivings arise of the sufficiency of the expected new demand to absorb this stock and maintain prices. The response of the market to the quarterly report of the U. S. Steel Corporation was the immediate occasion for this process of reason of the speculative mind. The earnings for the quarter proved larger than the preliminary estimates heard yesterday in Wall street. The increase in unfilled orders on hand of 180,000 tons over the previous quarter's end, while moderate in amount, was distinctly encouraging in its proof of betterment in the trade, as showing the first arrest of the diminution on this item which has been going on since the decline began from the high mark of December 1, 1906. The showing might fairly be claimed therefore as up to and rather exceeding the speculative anticipation.

The termination of the political campaign is a favorable factor on which the market has moved for several weeks. With that occasion so near at hand, it was argued that the deferring of profit taking until the event was hazardous, in view of the indication afforded by the effect of Steel Corporation's report, showing that influential holders of stocks were inclined to dispose of them on favorable opportunities. Comparisons of the present price of United States Steel with that in prosperous times when paralleled with a similar comparison of the corporations business also showed some discrepancies. U. S. Steel sold today at 48 3-8, while the high price in January, 1907, in the high tide of the trade's prosperity reached only 50 3-8. There is explanation in these comparisons for the feeling that found place in the speculative sentiment of the day that the improvement in prices of stocks possibly had gone far enough to fully represent the restoration that has occurred in values. It was this feeling that accounts for the sagging tendency of prices, although U. S. Steel stock itself moved very sluggishly in the downward movement.

The copper industries gave way more sharply although the price of the metal was marked up again at the local metal exchange. Foreign markets were more cheerful by the peaceable views expressed by the Emperor of Germany in a reported interview.

Bonds were irregular. Total sales, par value, $3,318,000.

Closing Stocks—Actual Sales.

	Sales	High-est.	Low-est.	Clos-ing bid
Amalgamated Copper	24,100	80⅝	79¼	79¼
Am. Car & Foundry	4,100	43	42	42¼
Am. C. & F. pfd.	300	103	102¾	102½
American Cotton Oil	600	34¾	34⅜	34½
Am. Hide & L. pfd.	......	......	......	24
Am. Ice Securities	500	24⅝	24¼	24¼
American Linseed	......	......	......	10
American Locomotive	1,800	50¼	49⅜	50
Am. Locomotive pfd.	200	106⅜	106	106
Am. Smelting & Ref.	6,900	94⅜	92⅝	92¼
Am. S. & R. pfd.	500	105⅝	105¼	104⅝
Am. Sugar Refining	1,000	132½	132¼	132⅜
Am. Tobacco pfd.	600	95⅝	95⅝	95¾
American Woolen	......	......	......	23
Anaconda Mining Co.	3,900	46⅝	45⅝	45⅝
Atchison	9,300	93⅝	92	92
Atchison pfd.	1,600	95⅛	95	95¼
Atlantic Coast Line	100	88⅛	92⅝	91½
Baltimore & Ohio	500	99⅛	98⅛	98½
B. & O. pfd.	......	......	......	86@89
Brooklyn Rapid Transit	1,900	50	49	49
Canadian Pacific	1,000	175	174⅛	174⅜
Central Leather	400	25	24⅝	24⅝
Central Leather pfd.	400	96⅛	96⅛	96
Central of New Jersey	......	......	......	201
Chesapeake & Ohio	2,500	43⅝	42⅝	43
Chicago Great Western	500	7⅛	7⅛	7
Chicago & N. W.	1,200	161⅛	161	160⅝
Chicago, M. & St. Paul	16,400	143⅝	141⅝	141⅝
C., C., C. & St. Louis	......	......	......	53
Colorado Fuel & Iron	4,500	37⅛	36⅛	36⅝
Colorado & Southern	1,500	42⅝	42	42⅛
Colo. & So. 1st pfd.	100	66⅝	66⅝	66
Colo. & So. 2nd pfd.	200	59⅛	59⅛	58
Consolidated Gas	8,300	14⅝	12	14⅝
Corn Products	200	17⅛	17⅛	17
Delaware & Hudson	......	......	......	165⅝
Denver & Rio Grande	......	......	......	27⅝
D. & R. G. pfd.	200	70⅝	70⅝	69
Distillers' Securities	......	......	......	30⅛
Erie	8,400	31⅝	31⅛	31⅝
Erie 1st pfd.	600	44⅝	44⅝	44
Erie 2nd pfd.	500	36⅝	36⅝	36⅛
General Electric	300	143⅛	143⅛	142
Great Northern pfd.	4,500	133⅝	132⅝	132⅝
Great North. Ore Ctfs.	1,400	67⅝	61⅛	61⅝
Illinois Central	600	139⅛	139	138⅝
Interborough-Met.	1,800	9⅝	9⅛	9⅝
Interborough-Met. pfd.	1,500	29⅛	28	28⅛
International Paper	1,400	9⅝	9⅝	9⅝
Int'l Paper pfd.	400	55⅝	55⅛	55
International Pump	3,500	29⅝	29	29⅛
Iowa Central	300	24⅛	23⅛	23⅛
Kansas City Southern	600	29⅛	28⅝	27
K. C. Southern pfd.	100	61⅝	61⅝	61⅛
Louisville & Nashville	100	109⅛	109⅛	109
Minn. & St. Louis	100	33⅝	38⅛	36@39
M., St. P. & S. Ste. M.	100	123	122⅝	121⅛
Missouri Pacific	1,000	56⅝	56	56
Missouri, Kan. & Texas	300	30⅝	30⅛	30⅛
M., K. & T. pfd.	......	......	......	64⅝
National Lead	2,100	84⅝	83⅛	83
New York Central	2,100	100	100⅛	100⅛
N. Y., Ontario & W.	300	41	40⅝	40⅝
Norfolk & Western	300	73⅝	73	73⅝
North American	400	66	65⅝	65⅝
Northern Pacific	24,000	145⅛	143⅛	143⅛
Pacific Mail	300	28⅛	28⅛	28
Pennsylvania	5,100	126⅝	126	126
People's Gas	600	96⅝	96	96
P., C., C. & St. Louis	......	......	......	79⅛
Pressed Steel Car	200	34	33⅛	33⅛
Pullman Palace Car	......	......	......	165
Railway Steel Spring	1,700	40⅝	39⅛	39⅛
Reading	79,600	134⅝	132⅝	132⅝
Republic Steel	6,900	24⅝	24⅝	24⅝
Republic Steel pfd.	72,300	81⅝	81	81
Rock Island Co.	500	19⅝	19⅛	19⅛
Rock Island Co. pfd.	6,600	46⅝	45⅝	45⅝
St. L. & S. F. 2nd pfd.	300	30⅛	30⅛	29⅛
St. Louis, S. W.	......	......	......	18⅛
St. Louis, S. W. pfd.	......	......	......	38⅛
Sloss Sheffield S. & I.	2,800	73⅝	70⅝	70⅝
Southern Pacific	20,600	109⅛	107⅛	107⅝
Southern Pacific pfd.	300	118⅛	118⅛	117⅝
Southern Railway	1,900	22⅝	21⅝	21⅝
Southern Railway pfd.	600	53	53	53
Tennessee Copper	18,100	47	45⅝	46
Texas & Pacific	300	25⅝	25⅝	25
Toledo, St. L. & W.	300	31⅝	31⅝	30
T., St. L. & W. pfd.	300	58⅝	58⅝	57
Union Pacific	201,500	172⅝	170⅝	170⅝
Union Pacific pfd.	......	......	......	89
United States Rubber	300	33⅝	33⅛	33⅛
U. S. Rubber 1st pfd.	300	100	99	99⅛
United States Steel	69,300	48⅝	47⅝	47⅝
U. S. Steel pfd.	5,400	111	110⅝	110⅝
Utah Copper	900	44⅛	43	42⅝
Va. Carolina Chemical	300	32⅝	32⅝	32
Va. Carolina Chem. pfd.	......	......	......	110⅝
Wabash	100	12⅝	12⅝	12⅝
Wabash pfd.	100	27	27	27
Westinghouse Electric	1,700	82⅝	81⅝	81
Western Union	......	......	......	59⅛
Wheeling & Lake Erie	......	......	......	9⅛
Wisconsin Central	500	27	27	26⅝

Total sales for day 812,500

Boston Stocks and Bonds.

BOSTON, Oct. 28.—Closing prices.

Money—		A. A. Chem. pfd.	90⅝
Call loans	3@3	Am. Pneu. Tube	5⅛
Time loans	3@4½	Am. Sugar	132⅛
Bonds—		Am. Sugar pfd.	125
Atchison Adj. 4s	*91	Am. Tel. & Tel.	126⅝
Atchison 4s	99⅝	Am. Woolen	22⅝
		Am. Woolen pfd.	90⅝
Railroads—		Dom. I. & S.	16⅝
Atchison	91⅝	Ed. Electric Illu.	235
Atchison pfd.	95⅛	Gen. Electric	143
Boston & Albany	215	Mass. Electric	9⅝
Boston & Maine	130	Mass. Elec. pfd.	52⅝
Boston Elevated	133	Mass. Gas	56
Fitchburg pfd.	121	United Fruit	129⅝
N. Y. N. H. & H.	146**	U. Shoe Mach.	54⅝
Union Pacific	170⅝	U. Shoe M. pfd.	29
Miscellaneous—		U. S. Steel	47⅝
Am. Arge. Chem.	27⅛	U. S. Steel pfd.	110⅝

*Bid. **Asked

Boston Copper Market.

[By Private Wire to E. F. Hutton & Co., Bankers and Brokers, Members New York Stock Exchange, No. 112 West Third street.]

BOSTON, Oct. 28.—The market is still largely professional, and such small reactions must be expected on dull days. It will do better on any sign of strength in the general list. Sentiment on floor still bullish and we think smelters and lead should be bought.

Following were the closing quotations today:

	Bid.	Asked.
Ahmeek	110	130
Davis Daly	3 13-16	3⅞
East Butte	7¼	7⅝
Majestic	67	70
Raven	30	84
Superior & Pittsburgh	16⅝	17
American Pneumatic	5⅛	6⅛
Shoe Machinery	54⅛	54⅝
Allouez	27⅝	28
Arnold	75	100
Butte Coalition	26⅝	27
Centennial	34	35⅛
Daly West	9	10
Granby	....	101
Mohawk	66⅛	67
North Butte	84	84⅝
Osceola	117	118
Quincy	92	94
Shannon	15⅝	15⅝
United Copper	11⅛	12
Victoria	4⅛	5
Wyandotte	1⅝	2
Lasalle	13⅝	14⅛
U. S. Mining pfd.	44⅝	45
Black Mountain	3⅛	3⅝
Gas	1	1⅛
Helvetia	3⅝	4
K. C.	3⅛	3⅝
Butte & London	50	55
Dominion Copper	95	100
Giroux	4⅛	4⅝
Nevada-Utah	3	3 1-16
Troy	25	30
A. P. pfd.	14	14⅝
S. M. pfd.	28	28⅝
United Leather	1⅝	2
Arcadian	7⅛	7⅝
Atlantic	15⅝	16
Calumet & Arizona	120	120⅝
Con. Mercur	37	40
Empire	....	2
Greene Cananea	10⅛	10⅝
Mexican	4⅝	5
Old Colony	30	35
Parrot	33	35⅝
Rhode Island	4⅛	4⅝
Tamarack	74	75
Oil	25	26⅛
Winona	5	5⅛
Amalgamated Copper	79⅝	79⅝
Boston Con.	14⅝	15
S. P.	102⅝	103
B. M.	120	121
Corbin	19⅛	19⅝
Lake	13⅝	14⅛
Miami	11⅛	11⅝
Newhouse	4⅝	5
First National	7⅛	8
Green Gold & Silver	5	10
G. G. & S. pfd.	10⅛	10⅝
Superior & Boston	9⅝	9⅝
Com. Ely	3⅝	4
Globe	6⅛	6⅝
Nipissing	9⅝	10
Superior Copper	28	29⅛
Apex	5⅝	5⅝
Massachusetts	5⅛	6
United Fruit	129⅝	130
Adventure	7⅝	8
Arizona Commercial	33⅝	34
Cal. Hecla	....	680
Copper Range	77	77⅛
Franklin	13⅝	13⅝
Michigan	13	13⅛
Nevada	17⅝	18
Old Dominion	52	52⅝
Phoenix	....	1
Santa Fe	1⅝	1⅝
Trinity	17⅛	17⅝
Utah Con.	40	40⅛
Wolverine	141	142
Zinc	24⅝	25⅛
Isle Royale	23	23⅛
U. S. Mining	59	59⅝
Yukon	4⅛	4⅝

New York Metal Markets

NEW YORK, Oct. 28.—The London tin market was lower with spot quoted at £133 15s and futures at £135 7s 6d. The local market was easy at 29.30@29.50. Copper was higher in the London market with spot quoted at £61 5s 9d, and futures at £62 6s 3d. Locally, the market was firm with lake at 13.75@13.87½; electrolytic, 13.50@13.62½; and casting at 13.25@13.37½. Lead was unchanged at £13 6s 3d in London. The local market was firm at 4.30@4.32½. Spelter was unchanged at £20 in London. Locally, steady and unchanged at 4.80@4.85. The local iron market was unchanged.

Treasury Statement.

WASHINGTON, Oct. 28.—Today's statement of the treasury balances in the general fund, exclusive of the $150,000,000 gold reserve, shows: Available cash balance, $165,551,037; gold coin and bullion, $37,537,235; gold certificates, $32,262,279.

New York Cotton Market.

[By Private Wire to E. F. Hutton & Co., Bankers and Brokers, Members New York Stock Exchange, No. 112 West Third street.]

NEW YORK, Oct. 28.—Cotton opened steady. Trade was fairly active in early dealings with shorts heavy buyers to cover.

There was any amount of bullish news put out based on the buying by certain accounts. It is the same old story, the crowd which is talking very bullishly now, bought cotton when it was down and are now seeking some one to sell to.

The movement continues very large and it is against a bull market and no doubt will be for some time. We are not bearish on the market, but after an advance of over 50 points and with a short interest limited, we would be careful about buying on this advance and would prefer taking profits and await a good reaction.

Dick Bros. say: "Cotton was fairly active and steady in the early dealings with prices moving up to the highest levels of the present upward move, with the exception of December option. There was no news of importance aside from a confirmation of killing frosts in Northern Texas, Oklahoma, Arkansas and the territory around Memphis. The movement continues heavy but Southern spot markets show no signs of weakening."

Hill says: "Since October 16, with cotton moving into sight at the rate of about 80,000 bales a day, we see an advance of about 2.50 per bale. If, in the flood of movement, with a strike on, such strength can develop, what might happen when the tide of receipts begins to ebb, the strike is settled, and politics relegated to the background? With the Liverpool market showing an advance of about three points the New York showed good strength, which was later attributed to Wall street buying and to nervousness on the part of the shorts, whose every effort to cover cotton is met with a very strong undertone. The volume of receipts for the week will probably amount to something like 420,000 bales of cotton against 432,000 bales for the same week last year, but it is expected by the wise ones that this will be the maximum week of the year in movement and that when the tide begins to ebb in that direction, more attention will be paid to the demand for cotton, which is extremely large, running far ahead of a year ago. As we compare with the panic period of last year for the next few months, we may expect the expansion to be very marked by its contrast. The final figures for the day were five to seven better than last evening. Liverpool is due about three points up tomorrow. Buyers of cotton are laying it away for an investment on account of its cheapness."

Hubbard Bros. say: "The local feeling remains quite bullish, as the traders feel that

JOSEPH B. [illegible]
GOVERNMENT, MUNICIPAL, RAILROAD, CORPORATION AND OTHER INVESTMENT SECURITIES
SECURITY BUILDING
Telephone F1380
Market letter mailed

BONDS
We offer high grade School and Corporation at prices netting rates of interest with safety. and personal interest.
WM. R. STAATS
351 So. Main St. Los Angeles

COLUMBIA TRUST COMPANY
311 West Third
A Clean, Banking

6%
ASSETS
No Admission or Only 30 Days
STATE MUTUAL
225 S. Broadway

Money
UNION
A. H. Conger
319

OUR FOUR PER CENT. SAVINGS
MORE CONVENIENT BOOKS
BANK OF LOS ANGELES

SDAY, OCTOBER

WEATHER.

[illegible]

PPING.

[illegible]

[Fin]ancial.

JOSEPH BA[...]
GOVERNMENT, MUN[ICIPAL,]
RAILROAD, CORPORAT[ION]
AND OTHER INVE[STMENT]
SECURITIES.
SECURITY BUIL[DING]
Telephone F1888 [...]
Market letter mailed up[on ...]

BONDS
We offer high grade [...] School and Corpora[tion ...] at prices netting [...] rates of interest [...] with safety. Corres[pondence] and personal intervi[ew inv]ited.
WM. R. STAATS [CO.]
351 So. Main St. Los Angeles | 65 So. [...] P[asadena]

COLUMBIA TRUST COMPA[NY]
311 West Third [St.]
A Clean, Effic[ient] Banking Ho[use]

6% Int[erest] Pa[id]
ASSETS $2,0[...]
No Admission or Wi[thdrawal Fee]
Only 30 Days Withd[rawal Notice]
Send For Booklet [...]
STATE MUTUAL [...]
225 S. Broadway St. [...]

Money Wa[nted]
—ON—
UNION O[IL ...]
A. H. Cong[...]
319 Wilco[x ...]

OUR FOUR PER CENT SAVINGS CER[TIFICATES] MORE CONVENIENT T[HAN] BOOKS. SEND FOR [...]
BANK OF LOS A[NGELES]
5TH AND SPRING

San Francisco Fruit, Grain a[nd ...]
Oil Stock Ex[change]
Callboard
San Francisco [...]
Drafts a[nd ...]

WEATHER.

TEMPERATURES.*

	Max.	Min.	Mean.
New York	64	58	61
Buffalo	[illegible]	[illegible]	56
Cincinnati	62	42	52
Kansas City	48	38	43
Jacksonville	80	68	74

[*...] for the day before yesterday; [...] The mean is the [...] for the two days.

[Forec]ast and Report.

[...] U. S. WEATHER BU[REAU, ...] Oct. 28.—[Reported by A. ...] [Fo]recaster.] At 5 o'clock [...] registered 29.96; at 5 p.m., [...] for the corresponding hours [...] Relative humidity, [...] 91 per cent. Wind, [...] 10 miles; 5 p.m. [...] Maximum temperature, 67 deg. Barometer [...]

[...]—The pressure is [...] the Pacific Slope, the [...] North Pacific [...] along the [...] but elsewhere [...] fair weather con[ditions] [...] in the coast sec[tion]. Under the influ[ence] [...] which covers the [...] has prevailed in the [...] Mountains and the [...] depression cov[ering] [the] Mississippi, and rain [...] the Atlantic Coast [...] to the Gulf of [...] for fair weather [...] tonight and Thurs[day] [...] by an increase in [...]

[Fore]cast for Los Angeles [and vicinity]: Thursday fair, [...] in cloudiness; [...]

[...] 28.—Rain has begun [in the northern] half of the Pacific [...] intensity over[...] causing moderate [...] Mendocino north[...] in the Sacra[mento ...]

[...] Rain; fresh south [...]

[...] probably rain; [...]

[...] with rain; fresh [...]

[...] increasing cloudiness [...] fresh south wind. [...] Fair; becoming [...] northeast wind. [...] Friday.

[...]—Exclusive Dispatch [...] Service.] Gauge [...]

[SHIP]PING.

[PORT] SAN PEDRO.

[ARRIVED—WEDNES]DAY, OCT. 28.

[Steamship Santa Rosa,] Capt. Alexander, [from ...]

[...] Tolman, from Port[land ...]

[...] Lindquist, from [...] Francisco.

[...] from Gray's Har[bor].

[SAILED—WEDNES]DAY, OCT. 28.

[...] Capt. Alexander, for [San Francisco] and Santa Bar[bara].

[...] Dunn, for Belling[ham].

[...] Capt. Schillingsky, [...]

[...] Lindquist, for Eu[reka].

[...] OCT. 28.

[...] Fed wharf.
[...] Lake wharf.
[...] O. wharf.
[...] lake wharf.
[...] wharf.
[...] S. P. wharf.
[...] wharf.
[...] wharf.
[...] Lumber wharf.

[...] OCT. 29.

[...] Capt. Zaddart, for [...]

[...] Hanson, for Bal[lard].

[...] PORT.

[...] Portland, via San [...]

[...] Bellingham, via San [...]

[...] via San Fran[cisco].

[...] San Francisco and [...]

[...] from Astoria.

[...] Portland, via Eu[reka].

[...] Umpqua River.

[...] Hoquiam, via San [...]

[...] Hoquiam, via San [...]

[...] Hoquiam.
[...] Astoria.
[...] Tacoma.
[...] Hoquiam.

[...] makes daily trips to [...]

[Mosqu]ito Fleet."

[...] OCT. 28.

[...] and Nora, from [...]

[...] and Nora, for [...] banks, and re[turn].

[San] Pedro.

High.	Low.
[illegible] a.m.	4:17 a.m.
[illegible]	4:07 p.m.
[illegible] a.m.	4:59 a.m.
[illegible] p.m.	7:17 p.m.
[illegible] p.m.	6:29 a.m.
[illegible] a.m.	9:45 p.m.
[illegible] a.m.	8:45 a.m.
[illegible] p.m.	10:14 p.m.
[illegible] a.m.	10:25 a.m.
[illegible] p.m.	11:09 p.m.
[illegible] a.m.	11:40 a.m.
[illegible] p.m.	11:56 p.m.
[illegible] a.m.	12:21 a.m.
[illegible] a.m.	6:20 a.m.
[illegible] a.m.	1:20 p.m.
[illegible] p.m.	1:23 a.m.
[illegible] p.m.	1:51 p.m.

[...] ; wind south[...]

[...] has arrived [from San] Francisco, with [...] consigned to [...] Company and [...]

[...] Johnson, is due [from] San Francisco, [with] [...] of lumber.

[...] Nelson, arrived [...] via San Fran[cisco], consigned to [...]

[...] completed [...] of lumber for the [...] and cleared for [...]

[...] Lindquist, ar[rived] [...] via San Fran[cisco] [...] of lumber in [...] for various con[signees].

[...] steamship [...] arrived this [...] taking freight [...] for San Fran[cisco].

[...] steamship [...] and San [...] will not arrive [...] at Eureka.

[...] Peterson, will [...] of lumber [...] Company and [...] for Ballard to [...]

[Capt.] Schillin[gsky] [...] for Gr[ays Harbor].

[...] Zaddart, [...] Gray's Har[bor] [...] passengers.

[...] Halvorsen, is [...] the Portland [...] The cargo will [...] Hammond feet [...]

[...] Hutton, is [...] for San [...] C. R. Holmes.

[...] sailed from [...] lumber for [...]

[...] is out [...] Pedro with [...] E. Wood.

SAILED—WEDNESDAY, OCT. 28.

Steamship Santa Rosa, Capt. Alexander, for San Francisco, via Santa Barbara.

IN PORT—WEDNESDAY, OCT. 28.

Tug Redondo, at pier No. 1.

TO ARRIVE.

FRIDAY, Oct. 30—Steamship Queen, from San Francisco, via Santa Barbara.

SUNDAY, Nov. 1—Steamship Queen, from San Diego, via San Pedro.

MONDAY, Nov. 2—Steamship Santa Rosa, from San Francisco, via Santa Barbara.

WEDNESDAY, Nov. 4—Steamship Santa Rosa, from San Diego, via San Pedro.

TO SAIL.

FRIDAY, Oct. 30—Steamship Queen, for San Diego, via San Pedro.

SUNDAY, Nov. 1—Steamship Queen, for San Francisco, via Santa Barbara.

MONDAY, Nov. 2—Steamship Santa Rosa, for San Diego, via San Pedro.

WEDNESDAY, Nov. 4—Steamship Santa Rosa, for San Francisco, via Santa Barbara.

SAILING FOR REDONDO.

Steamship Santa Rosa, from San Francisco, via Santa Barbara.

Steamship Queen, from San Francisco, via Santa Barbara.

Steamer Vanguard, from Eureka.

Schooner Roderick Dhu, from San Francisco.

Schooner Azalea, from Eureka.

Schooner Nokomis, from Tacoma.

Movement of "Mosquito Fleet."

ARRIVED—WEDNESDAY, OCT. 28.

Sloops Helbertha, Ruby, Dawn, Ina and Martha, from the fishing banks, with 1300 pounds of fish for local and Los Angeles wholesalers.

SAILED.

The above sloops for the fishing banks.

Notes.

The Santa Rosa was in and out north-bound today, taking forty tons of cargo and 100 passengers for Santa Barbara and San Francisco.

SAN FRANCISCO, Oct. 28.—Sailed: Schooner Roderick Dhu, for Redondo; steamer Mandalay, for San Pedro; steamer Vanguard, for San Pedro.

GENERAL EASTERN.

BEARS' DAY IN WHEAT MARKET.

PRICES FLUCTUATE AND CLOSE WITHOUT CHANGE.

Argentine Situation Proves Puzzling, News Regarding Frosts Being of Conflicting Character—Corn Market Closes Firm, Oats Are Easy and Provisions Show Weakness.

[ASSOCIATED PRESS NIGHT REPORT.]

CHICAGO, Oct. 28.—Trade in the wheat pit today lacked the activity which characterized yesterday's session, and sentiment during the greater part of the day was bearish. At the opening, prices were ⅛ to ⅝ lower than the previous close, and after fluctuating over a range of barely half-cent throughout the day they were, at the close, almost at the exact point where they were when trading began. The Argentine situation was a puzzle to local traders, and news from that country was conflicting. One report claimed that the damage to the wheat crop by frost covered an area of 57,000,000 acres, or about 25 per cent. of the total wheat area of the country. The extent of the damage, however, was not stated. Other dispatches placed the injury all the way from 5 to 20 per cent. of the total crop. More rain was reported in sections of the Southwest, and although some reports were received stating that the new-sown crop in many places still lacked sufficient moisture for proper growth, the majority of the traders here were inclined to be bearish.

Settlements for cash wheat in the Northwest were generally active, and Duluth reported considerable wheat "worked" for export.

The market for corn closed firm, displaying moderate weakness early in the day. Final quotations were unchanged to one-eighth higher, compared with yesterday's close. December closed at 63⅜@63½, and May at 62⅞.

Oats were easy the entire session. December closed at 49, and May at 49⅜@50. Provisions were inclined to weakness, owing to liberal receipts of live hogs at western packing centers. At the close prices were a shade to 12½ cents lower.

Cash quotations were as follows: Flour was steady; No. 2 spring wheat, 1.02@1.03; No. 3, 98@1.02; No. 2 red, 99¾@1.00¾; No. 2 corn, 69@69½; No. 2 yellow, 75½@76; No. 3 white oats, 45@49; No. 2 rye, 74@75; good feeding barley, 52; fair to choice malting, 55@60; No. 1 northwestern flaxseed, 1.29¼; prime timothy seed, 3.25@3.60; short ribs, sides (loose,) 8.37½@9.00; mess pork per bbl., 13.87½@14.00; lard, per 100 lbs., 9.00@9.42½; short clear sides (boxed,) 9.25@9.50; whisky, basis of high wines, 1.37.

Grain Movements.

Articles—	Receipts.	Shipments.
Flour, barrels	1,000	29,000
Wheat, bushels	190,600	243,000
Corn, "	110,000	90,000
Oats, "	218,000	184,000
Rye, "	17,000	6,000
Barley, "	111,000	16,000

Chicago Dairy Market.

CHICAGO, Oct. 28.—On the Produce Exchange today the butter market was firm; creamery, 20@25½; dairy, 19@23; eggs, steady at mark, cases included, 19@22; firsts, 25; prime firsts, 26; cheese, steady, 12½@13½.

Grain and Provisions.

[By Private Wire to E. F. Hutton & Co., Bankers and Brokers, Members New York Stock Exchange, No. 112 West Third street.]

CHICAGO, Oct. 28.—Following is range of quotations today:

	Open.	High.	Low.	Close.
Wheat—				
December	100	100⅛	99⅝	99⅞
December (old)	....	....	....	†101
May	103⅛	103⅜	102⅞	**103⅛
July	98	98	97⅝	98
Corn—				
December	63⅛	63⅝	63⅛	*63⅜
May	62⅞	63⅛	62⅜	**63⅛
July	62⅜	62½	62⅛	62⅜
October	68⅛	68⅞	68⅞	*68⅞
September	....	62⅞	62⅜	*62⅜
Oats—				
December	47⅞	48	47⅞	**48
May	49⅞	50	49⅞	**49⅞
July	45⅛	45⅛	45⅛	45⅛
Pork—				
January	15.82	16.00	15.82	*15.95
October	....	....	....	†13.87
December	....	....	....	†13.97
May	....	15.85	15.77	15.85
Lard—				
October	....	....	....	†9.40
January	9.47	9.50	9.45	*9.47
November	....	9.70	9.60	*9.60
May	....	9.55	9.52	9.55
Short Ribs—				
October	8.45	8.45	8.42	*8.45
January	8.42	8.47	8.42	8.45
May	....	8.57	8.50	8.55

*Bid. **Asked. †Nominal.

New York General Markets.

NEW YORK, Oct. 28.—Flour receipts, 42,300 barrels; exports, 10,900 barrels. Market quiet and steady. Wheat receipts, 65,000; exports, 8000 bushels. Spot easy; No. 2 red, 109; Elevator 110 f.o.b. afloat. No. 1 Northern Duluth, 112⅞ f.o.b. afloat; No. 2 hard winter, 110 f.o.b. afloat. Conflicting Argentine news made very irregular today, the wheat market, and pit trading within narrow limits. December closed 110⅛. May closed 110⅞. Hops quiet. Wool quiet. Hides dull. Petroleum steady. Sugar, raw, steady; fair refining, 3.56; centrifugal, 96 test, 4.06; molasses sugar, 3.31; refined, dull; No. 6, 4.70; No. 7, 4.65; No. 8, 4.60; No. 9, 4.55; No. 10, 4.45; No. 11, 4.40; No. 12, 4.35; No. 13, 4.30; No. 14, 4.25; confectioners' "A," 4.90; mould "A," 5.45; cut loaf, 5.90; crushed, 5.80; powdered, 5.20; granulated, 5.10; cubes, 5.35.

Chicago Live Stock Market.

CHICAGO, Oct. 28.—Cattle, receipts about 2400; market weak to 10 cents lower; beeves, 3.15@6.10; Texans, 3.25@4.50; westerns, 3.60@6.65; stockers and feeders, 2.50@4.45; cows and heifers, 1.50@5.25; calves, 6.00@8.00. Hogs, receipts about 2500; market weak to 5 cents lower; light, 5.60@5.80; mixed, 5.30@6.00; heavy, 5.20@6.00; rough, 5.30@5.50; heavy, 5.30@6.00; rough, 5.30@5.60; good to choice heavy, 5.50@6.00; pigs, 3.25@3.90; bulk, 5.55@5.85. Sheep, receipts about 20,000; market steady; natives, 2.60@4.75; western, 2.60@4.85; yearlings, 4.60@5.25; lambs, 4.00@6.20; western, 4.10@6.20.

New York Money Market.

NEW YORK, Oct. 28.—Close; prime mercantile paper, 4@4½ per cent. Sterling exchange steady with actual business in bankers' bills at 4.84 12-20@4.84 3-4 for sixty-day bills and at 4.86 9-20 for demand. Commercial bills, 4.84 1-4@4.84½. Bar silver, 51 1-4. Mexican dollars, 46. Government bonds steady. Railroad bonds irregular. Money on call steady, 1@1½ per cent.; ruling rate, 1½ per cent.; closing bid and offered at 1 1-4 per cent. Time loans very dull and heavy; sixty days, 2 3-4@3 per cent.; ninety days, 3@3 1-4 per cent.; six months, 3½@3 3-4 per cent.

Liverpool Cotton Market.

[By private wire to E. F. Hutton & Co., bankers and brokers, Members New York Stock Exchange, No. 112 West Third street.]

LIVERPOOL, Oct. 28.—Spot cotton was dull with prices steady at 5.01 for American middlings. Sales were estimated at 6000 bales, of which 300 were speculation and export. Receipts were 21,100 bales, all American. Futures opened steady, and closed 2½ to 4½ higher. Spots closed 1 point up.

California Dried Fruits.

NEW YORK, Oct. 28.—The market for evaporated apples continues rather easy in tone, with new crop fancy quoted at 8½; choice at 7½; prime, 6@6½, on spot, and fruit is quoted at 4@6½. Prunes are reported a trifle firmer market. Locally, choice are quoted at 5@5¼; extra choice at 5¾@6, and fancy, 5¾@6½. Peaches continue dull and easy, with choice quoted at 6½@7; extra choice, 7¼@8; fancy, 8½@9. Raisins are in better demand in a jobbing way, but prices show no improvement so far as the local spot situation is concerned. Loose muscatels are quoted 5¼@6½; choice to fancy seeded, 6@7½; seedless at 4@6; London layers, 1.60@1.65.

New York Cotton Market.

NEW YORK, Oct. 28.—Cotton futures opened steady at an advance of 2@5 points and closed steady at a net decline of 1 point on October, but generally 2 to 6 points net higher. Close: November and December, 8.97; January, 8.96; February, 8.82; March, 8.81; May, 8.77; June, 8.71; July, 8.70. Spot closed quiet, 5 points advance. Middling uplands, 9.45; middling gulf, 9.70. Sales, none.

Chicago Closing Figures.

CHICAGO, Oct. 28.—Close, wheat, December, 99 7-8@1.00; May, 1.00 3-8@1.00½; July, 98. Corn, October, 68⅞; December, 63 3-4@63 7-8; May, 63 1-8; July, 62¼@62 5-8. Oats, December, 48; May, 49 7-8@50; July, 45 1-8. Rye, cash, 75; December, 74; May, 78. Barley, cash, 52½@60. Timothy, October, 3.70; March, 3.90 @3.95. Clover, 8.50.

New York Coffee Market.

NEW YORK, Oct. 28.—Coffee futures closed steady net unchanged to 10 points higher. Sales were reported of 18,250 bags, including: October at 5.40@5.45; December, 5.20; March, 5.15; May, 5.10@5.15; August and September, 5.15. Spot coffee quiet; Rio No. 7, 6⅝; No. 4 Santos, 9; mild coffee dull; Cordova, 9½@12½.

St. Louis Wool Market.

ST. LOUIS, Oct. 28.—Wool, unchanged; medium grades combing, 18@20; light fine, 16@18½; heavy fine, 11@12; tub washed, 20@27.

Liverpool Wheat Market.

LIVERPOOL, Oct. 28.—Close, wheat, December, 7s. 8⅛d; March, 7s. 7 1-8d; May, 7s. 6 5-8d. Weather unsettled.

Portland Wheat Market.

PORTLAND, Oct. 28.—Wheat track prices, club, 88; blue stem, 93; Turkey red, 90; red Russian, 86; valley, 91.

The Spanish Necklace.

By Bertha N. Croker.

[Copyright, 1908, by B. N. Croker. All rights reserved.]

CHAPTER XXVIII.

LAS VERALDES.

At 4 o'clock the next afternoon the big landau, containing three ladies, was crossing the Calahorra bridge (to Hester the bridge of smiles,) and turning into the road leading to the Sierra Morena and the Campo de Verdad, en route to Las Veraldes. At the eleventh hour Capt. Tudor had manufactured an excuse, "a touch of the Rock fever," and had settled down comfortably in the patio with the Field, the Naval and Military, and the Pink 'Un. Freddy Tudor had not much ear for music, and no ambition to play on that despised instrument known as second fiddle! Nor had he any desire to enter into competition, on his own ground, with the too-accomplished Spaniard.

Doña Luisa pointed out, as they drove along, every feature of interest; the various ruined castles, the ancient convent of St. Jerome, built with the remains of a celebrated Moorish Palace, which Abderrahman III had constructed for his favorite Az-Zahra—a palace so splendid that its wonders of art and luxury were said to have surpassed by far those of the Alhambra, and its cost to have been fifty millions.

"Now, on its site," said Doña Luisa, "is an old convent, which has been turned into an asylum for the insane—what a contrast!"

As the road wound uphill, overlooking the rugged banks of the Guadalquivir, they came among vast enclosures of pastures, where were bred horses, and bulls for the ring. These latter, a fierce black race, could be seen herded within in great corrals, or dotted in numbers over the hillsides. Near the foot of the slope, among trees and orange groves, a large white villa came into sight.

"This is Las Veraldes," said Mrs. Tudor. "I've not been here for years—not since the time of the Duchess; and it was closed for a long time."

"Yes," said Doña Luisa, "until the de Trubias were installed."

"Why did the Duchess leave it?" asked Hester.

"Oh, she got tired of it. After she had made it beautiful—and she has wonderful taste—and had spent a fortune on it, and could not think of anything else it lacked, she shut it up and went away. She is a capricious lady, feverishly restless, and always craving for some new excitement."

"It is certainly remote," said Mrs. Tudor; "but, oh, what a beautiful spot!"

The grounds, as they ascended the winding avenue, were a wonder of rare shrubs, trees and flowering creepers from South America. It was evident that no expense had been spared to beautify the whim of a woman with an extravagant imagination, and a full purse.

In the portico the visitors were welcomed by Paul, the Condé and Condesa—a stout, handsome lady—and el Condé's niece, Casilda de Trubia, a pretty girl with an oval face and arched dark brows, who made the two elder ladies the most sweeping of curtsies, and kissed their hands with enchanting grace.

La Condesa carried them away to prepare for dinner, and the girl took eager charge of Hester, being warmly interested in this particular guest.

Casilda was educated at school at a convent in England, and spoke the language with fluency.

"Please come to my room," she said, "and take off your hat, and then we will show you the villa," and she led the way up a flight of wide, shallow stairs, and into what Hester supposed was the typical bedroom of a Spanish girl.

It was cool, lofty and beautifully furnished; on the floor, cane matting and rugs; on the bed lay an open fan and a knot of ribbons in the Spanish colors; a glass of lemonade and some vases of carnations stood on a center table; on a chair lay a guitar; in a little recess was a prie-Dieu; while over the looking glass there hung a rosary.

"It is untidy," said Casilda. "Oh, you will be shocked! I know how everything is kept in England—oh, so neat! I am glad you came," she chattered on. "I've heard of you from cousin Paul."

Hester made no reply; but, turning away to the glass, began to take the pins out of her hat.

"You think him handsome, don't you?" continued the vivacious Señorita.

"Yes," she answered. "I think he is."

"Dios! what hair!" exclaimed the girl, as Hester removed her best hat. "It is beautiful!"

"I do not like it myself," she said, gazing at her reflection with a little frown.

"Ah, then you have no taste! It is Paul's color," added his cousin, with a flash of wickedness.

"Well, it is the same shade as his mother's; no doubt that is the reason!"

Casilda burst into a ringing laugh. "Why, la Duquesa's real hair is as black as mine."

"What a lovely view! Do you live here?" inquired Hester, walking over to the windows, being nervously anxious to divert the conversation.

"I am at Las Veraldes a good deal; I keep my aunt and uncle company, but my home is in Madrid. Uncle Trubia lost so much money—he is now very poor. El Duque has been good to him, and Paul so thoughtful; but he is that always."

"In Spain, I suppose," suggested the stranger, with a smile. "But it is not his character in France; they think he is thoughtless."

"Ah, yes, he flirts, does he not? and dances, and plays golf, and makes love? Oh, it is not a serious life—no—but what has he to do? He is obliged to live there with la Duquesa. She cannot ever be alone. Léon is in the army, and Paul is his mother's favorite; he has influence with her. No one else has that!" and she held up a pin.

"She is a little peculiar, I suppose?"

"Peculiar—she is mad!" Casilda put her finger to her pretty lips, and said: "Please do not say I said so, but I think she should be shut up in the convent at St. Jerome, with all the other people!"

"Oh no; why, she is sane as I am."

"She is mad on one subject—money; it is such an expensive craze. She has nearly ruined the family."

"That is dreadful."

vividly. What had she said or done to deserve this stranger's ready confidence? The girl already trusted her as an old friend.

"I am going to be married to Léon," announced Casilda, and she nodded her head triumphantly.

"Oh, you are? I met him once, and I thought him charming."

"Not so handsome as Paul; but he suits me, and I him. We have known one another always; when I went to England to the convent, Léon did not eat for two days, and he was such a greedy boy—that speaks volumes. Well, now, el Duque has given his consent; but there is no money," and she held out her pretty hands. "And so we must wait. If Paul were to marry an heiress"—here she stopped suddenly and became painfully red—"I do chatter on and say foolish things. Paul will never marry any woman for her money—never, unless he loved her."

"What are you two girls doing?" inquired Doña Luisa, pushing open the door. "Casilda, you chatter-box, what have you been holding forth about?"

"We have been talking of la Duquesa and other people," she answered demurely.

"Well, you can talk downstairs; indeed, you talk upstairs, downstairs, and in my lady's chamber!"—and she stroked the girl's pretty rounded cheek with her two taper fingers.

In the drawing-room—a spacious arched apartment with delicately-tinted walls, and carpet, Empire furniture, splendid china in cabinets, and fine pictures—they found the rest of the company, and Mrs. Tudor making her nephew's excuses to the Condé and Condesa.

"Let me show you some of our treasures," said Paul, approaching Hester; "though our special ones are in Madrid, and the heirlooms at Torello. There—would you believe it?—we have rows of our ancestors in white marble; they stand in the great hall, and when I pass through it at night, I tremble—I feel as if they would all come running after me, and turn me into stone like themselves. Here we have my mother's treasures—her collection. Look, these are a set of Sèvres, that once belonged to Marie Antoinette."

"How delicate and dainty! I wonder if the poor Queen ever used them?"

"Why, of course; see, some are cracked. This lacquered screen came from China, and these silver idols from Peru."

"Yes, I see the Duchess has gathered from China to Peru."

And, entering another apartment, Paul continued:

"Here is the tapestry-room. The tapestry is after Goya and very old—the same as in the Palace at Madrid—and priceless. An American gentleman who visited here one day offered £14,000 for it."

"Oh, what a sum!"

"But my father was furious; he would not sell—he never sells—he would sooner die, than part with an heirloom!"

"How much I should like to see your wonderful necklace! I've heard of it from several people," said Hester.

"Yes, it is heard of, but not often seen; however, I can promise you a view of it. My mother never produces it now—she dislikes it for some reason; and there is an unwritten law that it can only be worn by a Duquesa de San Telmo."

"I wonder the Duquesa can live in that Villa Andalousie in preference to this delightful place," said Hester, as her eyes traveled down the suite of rooms, with their delicate coloring and treasures, and into the beautiful grounds with masses of roses, bougainvillaea, and orange trees, and the background of far-away blue plains.

"Oh, my mother likes change and constant variety. She is restless; it is the fashionable complaint," said Paul. "Ah, there is the dinner gong; you must be starving."

. . . .

The dining-room was an imposing apartment, dignified by white marble pillars at either end; everywhere was the same display of great costliness; the exquisite china and glass were all marked with a little gold ducal coronet; the centerpiece, full of roses, was a priceless work in crystal. Three stately men waited with noiseless despatch. It was a pleasant, merry meal; every one talked spontaneously—Casilda enough for two. The dessert included dishes of Alpine strawberries, which came from the Sierras, and were hailed with almost childish delight by Mrs. Tudor and Doña Luisa.

"We will have coffee outside, shall we?" suggested the Condesa; "it will be nice and cool after 6 o'clock on the terrace."

As they rose, Hester caught sight of a portrait which hung directly behind her place; this had been painted twenty-five years previously, and represented a most beautiful woman.

La Duquesa wore a white satin evening dress cut low, and on her neck an elaborate and magnificent ornament.

"There it is!" said Paul, coming and standing beside the visitor; "you are now resting your eyes on the celebrated 'Luck of the Sarazins.'"

That the "Luck!" It bore a most remarkable likeness to her own necklace; the patterns seemed identical.

"Why"—she paused and caught her breath—"do you know that I happen to have a necklace very much like it?"

"You?" he repeated, with a glance of amusement tempered with derision. "Surely you must be making a mistake, Mademoiselle, for in the whole wide world there is not either its copy or its match. Do not think me uncourteous, I beg of you. I am confident that your necklace is superb; but we are all painfully sensitive about our 'Luck;' it is our pet superstition, and sooner than suppose that its double existed, I would submit to having my teeth drawn—my hair shorn—my head cut off!"

Hester smiled; she did not venture to argue. Yet she was of a tenacious nature, and looked around for Mrs. Tudor, hoping that she would bear witness to the extraordinary resemblance between the two necklaces; but Mrs. Tudor had already quitted the room. All had left but Paul, Casilda and herself.

"Oh, what a beautiful portrait of some one!" she exclaimed, as she passed to the door.

Hester had paused before the half-length picture of a young brunette with dark eyes and a radiant glance, toward the lovely vision, and about to place a wreath upon her brow.

"How alive she looks! What a fascinating face!" exclaimed Hester.

"Fascinating, indeed," repeated Casilda, with significance. "That is our cousin Dolores—La Belle Dolores de los Cantalles. If you want to know more about her, you must ask Paul!"

But Paul was already holding the door for them to pass out, and apparently had not heard Casilda's suggestion.

(To Be Continued Tomorrow.)

Sunday Pattern Section.

Each subscriber and purchaser of the Sunday Times will hereafter receive a four-page TRANSFER PATTERN SECTION. It is a [...]

Clearinghouse Banks.

NAME.	OFFICERS.	
NATIONAL BANK OF CALIFORNIA N. E. Cor. Fourth and Spring.	J. E. Fishburn, Pres. G. W. Fishburn, Cashier.	Capital ... $500,000 Surplus and Profits .. $130,000
AMERICAN NATIONAL BANK S. W. Cor. Second and Broadway.	W. F. Botsford, Pres. Wm. W. Woods, Cashier.	Capital .. $1,000,000 Surplus and Profits .. $175,000
CENTRAL NATIONAL BANK Fourth and Broadway.	George Mason, Pres. J. B. Gist, Cashier.	Capital ... $300,000 Surplus and Profits .. $300,000
CITIZENS' NATIONAL BANK S. W. Cor. Third and Main.	R. J. Waters, Pres. A. J. Waters, Cashier	Capital .. $300,000 Surplus and Profits .. $375,000
BROADWAY BANK AND TRUST COMPANY 308-10 S. Bdwy., Bradbury Bldg.	Warren Gillelen, President. R. W. Kenny, Cashier	Capital ... $250,000 Surplus and Profits .. $191,000
THE UNITED STATES NATIONAL BANK Cor. Main and Commercial Sts.	Isaias W. Hellman, President. F. W. Smith, Cashier.	Capital ... $200,000 Surplus and profits .. $60,000
THE NATIONAL BANK OF COMMERCE N. E. Cor. 2nd and Main Sts.	F. M. Douglas, Pres. Chas. Ewing, Cashier.	Capital ... $200,000 Surplus and profits .. $25,000
COMMERCIAL NATIONAL BANK 401 S. Spring, corner 4th.	W. A. Bonynge, Pres. Newman Essick, Cashier.	Capital ... $200,000 Surplus and Profits ... $35,000
FARMERS' AND MERCHANTS' NATIONAL BANK Cor. Fourth and Main.	I. W. Hellman, Pres. Chas. Seyler, Cashier.	Capital .. $1,500,000 Surplus and Profits .$1,800,000
FIRST NATIONAL BANK S. E. Cor. Second and Spring.	J. M. Elliott, Pres. W. T. S. Hammond, Cashier.	Capital $1,250,000 Surplus and Profits .$1,450,000
MERCHANTS' NATIONAL BANK S. E. Cor. Third and Spring.	W. H. Holliday, Pres. Marco H. Hellman, Cashier.	Capital .. $200,000 Surplus and Profits . $500,000

Savings Banks.

AMERICAN SAVINGS BANK
N. E. COR. THIRD AND SPRING.
Resources over $1,650,000. Interest Paid on Deposits.

EQUITABLE SAVINGS BANK
STRICTLY A SAVINGS INSTITUTION
FIRST AND SPRING STS.

GERMAN AMERICAN SAVINGS BANK
Spring and Fourth Streets.

Trust Companies.

LOS ANGELES TRUST CO.
2d and Spring Sts.
Capital $1,000,000 Surplus $250,000
This company acts as executor of your will; Trustee in confidential matters; Manager of your Real Estate. Any officer will be glad to talk matters over with you when you call. Correspondence invited.

The Southern Trust Co.
114 West Fourth Street
Capital $1,000,000.00 Surplus $200,000.00
Resources Over $4,000,000.00

TITLE INSURANCE & TRUST CO.
Corner Franklin and New High Streets.
Issues Policies of Title Insurance. Acts in All Trust Capacities.
Issues Certificates of Title. TEL. EXCHANGE 12.

Merchants Bank and Trust Co.
PAID UP CAPITAL . $250,000 SURPLUS OVER . . . $200,000
Branches Ninth and Main, 2426 South Hoover Street. 209-211 S. Broadway
Transacts a general banking and trust business.

PROVIDENT Mutual Building, Loan Association
PAYS 5 Per Cent on Pass Books Deposits, 6 Per Cent on One Yea[r] Term. No Unnecessary Withdrawal Notice. 135 South Broadway

DON'T DRUG—USE NATURE

As far back as you can remember you have understood that the only way to cure pain or disease was to dope your stomach with drugs. You never stop to think of the harm that will come of it.

Most drugs contain poison, and poison wrecks the stomach and nerves. It never did cure anybody of anything. It will kill pain by stupefying the nerves, but the pain comes back as soon as the effect of the drug has passed off.

Electricity is the power that runs every organ of your body. It's the power Nature uses in curing disease. The reason your stomach, kidneys, liver or digestive organs fail to do their work is because they lack electricity. Then, can't you see that the only way to restore a weak organ to a healthy condition is to restore the electricity that enables it to do its work?

My electric belt does this while you sleep. It pours a soothing current of electricity into your nerves and stomach and is carried to every tissue of your body, giving health and strength to every part.

Your Belt cured me of kidney and liver complaint of thirty years' standing. It has also cured my stomach trouble, and I have gained thirty-three pounds since I began its use. H. T. PARKER, "Newberry's," Riverside, Cal.

GIVEN FREE.

I want every one to read my book which tells how I cure with electricity—Nature's way. It is beautifully illustrated and gives a lot of information for every sufferer. I'll send it postpaid, free, if you will mail me this ad.

DR. M. B. McLAUGHLIN CO., 239½ S. Spring St., Los Angeles, Cal.

TO INVESTORS

The capitalization of The Sapphire Oil Company is $1,500,000 in shares of $1 each. There is no promotion stock. Three hundred thousand shares were used in acquiring its Santa Barbara county property lease. There are 1,200,000 shares in the treasury, of which not over 400,000 shares will be put on the market. The remainder will be used in acquiring desirable oil properties. These are some of the reasons why at 50 cents a share this stock is a first-class investment.

The Sapphire Oil Co.
628-29 Citizens National Bank Building.
Telephones—A3584, Main 5296.

For Health and Strength
Damiana Bitters
A wonderful invigorator and nervine. A powerful aphrodisiac and special tonic for both sexes. For sale at drug stores and liquor dealers, or NABER, ALFS & BRUNE, AGTS., 535 Mission St., San Francisco, Cal.

McBurney's
Kidney, Bladder and Rheumatism Cure
One Bottle Cures
Prepaid $1.50 All Druggists

Auctions

Auction
Mortgage Goods
Thursday, October 29
10 A. M. and 2 P. M.
At 730 S. Spring St., 729 S. Main St.
A lot of mortgage furniture, consisting in part of iron beds, springs, mattresses, birdseys, oak and mahogany dressers, commodes, chiffoniers, Axminster, Brussels and ingrain rugs, carpets, hall and stair carpet, rockers, chairs, parlor goods, a lot bedding, spreads, sheets, pillows, comforters, blankets, pillow slips, gas ranges, gas plates, toiletware, stands, beautiful quartered oak buffet, mahogany china closet, cook stoves, wardrobes, box and wardrobe couches, steel couches, mantel folding beds, lace curtains, portieres, couch covers, porch chairs, rockers, lots dishes, cooking utensils. These goods must be sold without reserve or limit. Sale promptly at 10 a. m. and 2 p. m.
L. A. AUCTION & COM. CO.
W. O. TRASK, Auctioneer.
Phones—Broadway 1667, F1719.

Auction
Of Elegant Furniture of an 8-Room Residence
Thursday, Oct. 29,
at 10 a. m.
at 941 Lake St.
Comprising high-grade upright piano, Persian rugs and expensive Wilton carpets, lace curtains and silk velours, portieres, beautiful onyx clock, candelabra, bric-a-brac and paintings, large plate-glass mirror, lady's desk, couches, expensive carved mahogany and quartered oak extension table and chairs, china dinner set, silver service, table cutlery, refrigerator, gas range, kitchen utensils, garden tools, etc. Take West Ninth-st. car. C. M. STEVENS, Auctioneer.
Office, 208 Tajo. Both Phones.

Auction
830-32 South Main St.
FRIDAY, OCTOBER 30th
At 10 a. m. and 2 p. m.
Fine antique furniture and Oriental rugs, moved from Alvarado street for convenience of sale to our salesrooms, second floor. Consisting in part of ten Turkish and Persian rugs, one solid mahogany secretary, one solid mahogany wine cabinet, one solid mahogany chest of drawers, two mahogany parlor tables, one solid mahogany bedroom suit, one walnut bedroom suit, one parlor walnut suit, upholstered with genuine leather; iron and brass beds, springs and mattresses, 14-foot extension table, upholstered chairs to match, large quartered oak sideboard, china closet and buffet, mahogany Davenport, wicker chairs, rockers and settees, porch furniture, steel range, gas range, refrigerator, dishes, etc.
RHOADES & RHOADES, Auctioneers.
830-32 So. Main St.

Auction
At 1055 S. Hope St., Friday, Oct. 30, at 10 a. m. 6 rooms of desirable Furniture
Consisting in part of iron beds, good springs, cotton felt mattresses, fine willow furniture, axminster rugs, large and small sanitary couches, pads, couch covers, bedding, pillows, dressers, commodes, portieres, stair carpet, birdseye maple commode, oak rockers, dining room extension table, buffet and china closet combined, wilton velvet rug and carpets, stands, gas range, heaters, Virna chairs, drop leaf table, soft cushions, lady's desk, lot of table linen, dishes, glassware, silverware, cooking utensils, pictures, mirrors. Sale positive. No reserve or limit.
L. A. AUCTION & COMMISSION CO.,
Office, 730 So. Spring St.
W. O. TRASK, Auctioneer.
Phone F 1719; Bdway. 1667.

I Cure Piles
WITHOUT PAIN

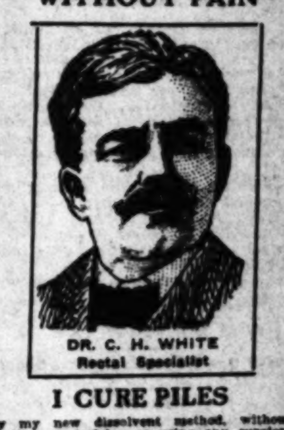

DR. C. H. WHITE
Rectal Specialist

I CURE PILES
by my new dissolvent method, without cutting, cauterizing or using any surgical instrument, or without detention from business. I also cure without pain, fissure, fistula, hemorrhage, ulcers and prolapsus of the rectum.

I Guarantee to Cure
every case I undertake or accept no fee for my services. I have cured hundreds of Los Angeles people and can cure you.

LOS ANGELES, Cal., Oct. 21, 1908.
My Dear Dr. White:
You ask me how I am. I will say that I am perfectly well; not a relic of the piles remain. The few painless treatments that you gave me have cured that awful hemorrhage that has been of daily occurrence for the past ten years. The tumors that protruded almost constantly while awake are gone. I would not take a thousand dollars for what you have done for me with your dissolvent treatment. Yours truly,
B. F. LIVINGSTONE,
1137 Hobson street.

DR. C. H. WHITE
433½ S. Spring St., Cor. Fifth,
Los Angeles, Cal.
Office hours: 11 to 12; 2 to 3.

Every Woman
is interested and should know about the wonderful MARVEL Whirling Spray
The new Vaginal Syringe. Injection and Suction. Best—Safest—Most Convenient. It cleanses instantly.

Ask your druggist for it. If he cannot supply the MARVEL, accept no other, but send stamp for illustrated book—sealed. It gives full particulars and directions invaluable to ladies. MARVEL CO., 44 E. 23d St., NEW YORK.
For sale by SUN DRUG CO., 224 S. Los Angeles St.

$3 A MONTH
ALL CATARRHAL DISEASES
MEDICINES FREE

THE CITY IN BRIEF

"Rolling the bones!"

NEWS AND BUSINESS.

Yale Men Will Dine.

The Yale Alumni Society of Southern California will give a dinner at Levy's tonight at 8 o'clock. All Yale men are expected to be present. Dr. W. H. Day will give an address, with stereopticon views on Japan.

Plenty to Read.

The political mail has become very heavy, and Postmaster M. H. Flint states that the carriers will be taxed to their limit during the next few days delivering the bundles of campaign literature, instructions to voters and documents of that nature.

Postpones Proceedings.

Bankruptcy proceedings against Berry W. Sikes, now serving time in State prison, on his plea of guilty to a charge of opening letters, have been suspended by Lynn Helm, referee in bankruptcy, until the debtor is released from the penitentiary.

For All His Creditors.

The assets of Frank Lawton, formerly owner of a pleasure resort in Santa Monica Cañon, have been taken by representatives of the creditors, who filed an involuntary petition against Lawton in the United States District Court. A restraining order has issued from that court to prevent the transfer of the bankrupt's assets to any one of the creditors.

BREVITIES.

Times' Cook Book No. 3 ready today, and until the edition is exhausted, is placed on sale the largest, most elaborate and comprehensive cook book of the series issued by The Times. The 318 recipes for hot Spanish and Mexican dishes and the hygienic department are big features of the publication. The recipes, brought out by The Times' prize cooking contest, are generally from Southern California housewives and noted chefs. Price 25 cents; by mail 5 cents additional. Address The Times, Los Angeles.

To Let—Handsomely fitted office and exhibit spaces or desk room, also basement, in premises occupied by new branch office of The Times at 531 S. Spring st.; splendid location; suitable for California products display and well adapted for headquarters of excursions, steamship or railroad enterprises, as well as mining exhibits. Established information bureau now conducted in connection. For particulars and rental cost apply on premises, or to Manager's office in the Times Building.

Wreden Packing and Provision Co., 129 S. Main st., will sell today sirloin steak, 10c; round steak, 9c; sirloin roast, first cut, 10c; sirloin roast, N. Y. cut, 12½c; boiling beef, 5c; German pot roast, 6c to 8c. You can always get good meat here and save money. Mott Market, 129 S. Main st.

British subjects are requested to send their addresses to the undersigned. British-born persons owning property in California are advised to execute wills appointing resident executors. Forms gratis on application. C. White Mortimer, British Vice-Consul, 704-5-6 International Bank Bldg.

Complete copies of the Great Register for sale at the Times-Mirror Printing and Binding House, 110 N. Broadway. Can supply either city complete or county complete or whole list of over 100,000 registered voters.

Eyeglasses and spectacles reduced to $1.50. Regular price, $3.50 to $5.00. Modern methods of examination. Satisfaction guaranteed. Consultation free. Clark's Optical Parlors, 204 S. Broadway, near 2nd st.

The nattiest fall shoes are here. Sample shoe headquarters. We represent the biggest factories and give greatest values. N. Y. Sample Shoe Shop, 4th floor, 517 South Broadway. Take elevator.

Dr. Gertrude Beebe, eye specialist, late of staff Manhattan Eye Hospital, New York City. Long experience. Modern methods. Free consultation. 306 Mason Bldg., 4th and Broadway.

Attend the auction sale this morning of fine furniture of an 8-room residence including piano, at 941 Lake st., at 10 a.m. See C. M. Stevens, Auctioneer.

Kenilworth, the distinguished palmist, psychic and astrologer, to H. M., the King, by royal warrant. 628 S. Alvarado street. Home phone 53960.

Smokers have to call for Lewis Single Binder cigar to get it.

Furs remodeled. D. Bonoff 324 S. Bdwy.

Dr. Logan makes best eyeglasses.

THE MORTGAGE TAX.

Views of One Whose Experience Should Make Him an Expert Witness.

Allen Kelly, in the Imperial Valley Press at El Centro, Cal., as editor of that paper, is doing strenuous work to carry the Constitutional amendment, whose purpose is to change the Constitution as regards the taxing of mortgages.

In opposition, a Los Angeles expert on the matter, writes to Mr. Kelly protesting against the passage of the said amendment. This gentleman's opinion is that the repealing of the section of the Constitution dealing with this subject will impose a greater burden upon the money borrower than under the present system. He takes a case of a mortgage for $2500 on property worth $10,000, assessed for $5000. As it is now an assessment is levied against this property, $2500 for the mortgage and $2500 for the equity. The Los Angeles expert's view is that if the Constitution as it is, were amended, the effect would be to tax the property for $5000 and the mortgage for $2500, in which case the lender would add the tax levied upon the mortgage to the interest rate.

The subject is a complicated one. The above gentleman's views are given as those of an authority. Needless to say, they do not agree with the contention of The Times, which has taken the opposite view for several years past.

STRAW VOTES.

The way things are tending was evidenced by a straw vote taken on the second floor of the H. W. Hellman building yesterday forenoon. The result was seventy-three for Taft to two for Bryan.

A poll was made of the twenty-six men in the Los Angeles Ornamental Iron Works yesterday, and every man was for Taft.

Headaches and Neuralgia from Colds.

PERSONAL.

State Senator J. B. Sanford of Ukiah is at the Hollenbeck.

C. G. Esply, a lumberman of Eugene, Or., is a guest at the Nadeau.

E. A. Seeley, a mining man and land owner of Mexico, is registered at the Angelus.

A. R. Fredericks of San Francisco, who has interests here, is at the Alexandria.

Eugene J. Trippil, a mining engineer of Tucson, Ariz., is staying at the Van Nuys.

D. W. Campbell, manufacturer of Wilmington, Del., with his wife, is registered at the Westminster.

John W. Lumsdon, retired New York capitalist, is at the Hollenbeck while here on a pleasure trip.

William Band, of Toronto, Canada, is registered at the Lankershim, previous to leaving for Japan.

C. L. Greenwalt, special insurance agent, is at the Hayward. His headquarters are in San Francisco.

Henry White, editor of the Sacramento Bee, of Sacramento, is a guest of the Hollenbeck.

James A. Cashion, a railroad contractor of San Diego, is a guest at the Nadeau for the remainder of the week.

Lieut. C. A. Carr, U.S.N., and wife, registering from Mare Island, are spending a few days at the Angelus.

A. Wentworth and wife of Prescott, Ariz., are late arrivals at the Alexandria. Mr. Wentworth is a mining engineer.

Dr. J. H. Hurst of Montecito is at the Lankershim while here visiting friends.

P. T. Chin, one of the largest breeders of horses in Kentucky, is registered at the Alexandria from Lexington.

C. W. Sturdevant, engineer of the Westinghouse Airbrake Company, who has been located at San José, is registered at the Hayward.

M. Kochman, president of the California Notion and Toy Company, the largest concern of its kind on the Coast, being located in San Francisco, is a guest at the Nadeau.

Clifford W. Parsons, a member of the Pacific Hardware Company of San Francisco, is staying at the Hayward while looking after business interests here.

W. E. Sprott, C. E. Robin and wife, form a party of Porterville residents now guests at the Westminster. Mr. Sprott is an official of the California Citrus Union.

P. M. Hockenhull, a manufacturer of Jacksonville, Ill., accompanied by his wife and daughter, Virginia, is staying at the Van Nuys for several weeks.

Marc Sibley Severance and his two daughters, whose home is Valencia Farms, in San Bernardino county, accompanied by Miss Gossen of San Diego, are guests at the Alexandria.

A. W. Bullard, representative of the banking house of E. H. Rollins & Co., of San Francisco, is at the Van Nuys while looking after business interests.

Among the guests at the Hollenbeck are Henry George, a lumberman of Bellingham, Wash., and John Harden, a dealer in the same product, of Spokane.

Sam Rosenberg and A. S. Healy of New York City, who assert that they started the green hat craze that is obsessing male humanity, are registered at the Alexandria.

Charles F. Heber, wire chief for the Burlington road at McCook, Neb., who, with his Bride, has been visiting his parents, Mr. and Mrs. John F. Heber, No. 1625 Michigan avenue, has returned to his duties. Mr. and Mrs. Heber were on their wedding tour. They look forward to a future home here.

VITAL RECORD

BIRTHS. DEATHS. MARRIAGES. DIVORCE.

Deaths.

FISHER. At 219 N. Avenue 26, George M. D. Fisher, beloved husband of Emma Fisher. A native of Indiana; aged 51 years. Funeral from late residence, 219 N. Avenue 26, Thursday, October 29, 2 p.m. Interment Forest Lawn Cemetery. Ft. Wayne (Ind.) papers please copy.

DUNN. Charles Selby, beloved husband of Caroline M., and father of Robert M. and Charles B. Dunn and Mrs. A. H. Mason. Aged 49 years, 3 months and 28 days. Funeral under the auspices of the G.A.R. at 10 o'clock Thursday morning, Oct. 29, from the family residence, 547 East Tenth street, Long Beach. Interment at Hollywood Cemetery. Cincinnati and Lockland (Ohio) papers please copy.

GILLIES. In Oakland, October 27, Etta, beloved wife of D. F. Gillies, and eldest daughter of late J. W. Winnett. Funeral from residence of her mother, 4212 S. Flower st. Funeral notice later.

HARTZELL. At 6044 Echo st., Carl Alfred Hartzell, a native of Sweden, aged 25 years. Funeral from Inglewood Chapel. Interment Inglewood Cemetery.

Marriages.

HENERY-BROWN. Eupuhus O. Henery, aged 21, a native of Louisiana, and Bertha B. Brown, aged 18, a native of Iowa, both residents of Pomona.

CAGLE-LUECK. Verman H. Cagle, aged 28, a native of Montana, and Augusta C. Lueck, aged 23, a native of Minnesota, both residents of Los Angeles.

ARGUELLO-HART. Alferd M. Arguello, aged 21, a native of California, and Maude V. Hart, aged 18, a native of California, both residents of Los Angeles.

MITCHELL-SMITH. Dan Wilborn Mitchell, aged 27, a native of Louisiana and a resident of Modesto, and Ruth M. Smith, aged 20, a native of Illinois and a resident of Covina.

McPERSON-MOORE. Francis O. McPerson, aged 36, a native of Missouri and a resident of Chicago, and Pauline Moore, aged 34, a native of Kentucky and a resident of Los Angeles.

HATCH-STONE. Homer L. Hatch, aged 21, a native of Indiana, and Bessie E. Stone, aged 23, a native of New York, both residents of Los Angeles.

STOKES-IVARY. Harry M. Stokes, aged 48, a native of Oregon, and Lillian Ivary, aged 30, a native of Pennsylvania, both residents of Los Angeles.

SHERMAN-VON ZEUNER. Shaler G. Sherman, aged 28, a native of Nebraska, and Josephine von Zeuner, aged 27, a native of Maryland, both residents of Los Angeles.

McCORMICK-GORDON. Edward G. McCormick, aged 28, a native of Louisiana, and Sarah N. Gordon, aged 27, a native of Louisiana, both residents of Los Angeles.

LEE-WINGER. Elliott W. Lee, aged 40, a native of Wisconsin and a resident of Barstow, and Mae Winger, aged 30, a native of Indiana and a resident of Los Angeles.

THOMPSON-LAVIN. Frank J. Thompson, aged 26, a native of Scotland, and Anna M. Lavin, aged 25, a native of Ohio, both residents of Los Angeles.

MEYER-MACDEUSCHLE. J. F. Ellsworth Meyer, aged 31, a native of Ohio and a resident of Oroville, and Carolyn MacDeuschle, aged 34, a native of Missouri and a resident of Cincinnati.

STORM-DAVIS. Wallis I. Storm, aged 24, a native of Texas and a resident of Laguna Beach, and Lizzie A. Davis, aged 20, a native of Kentucky and a resident of Santa Ana.

DART-BATCHELDER. Matthew Dart, aged 59, a native of England, and Flora Batchelder, aged 56, a native of Vermont, both residents of Santa Monica.

JUDSON-DIETRICH. John L. Judson, aged 27, a native of Canada and a resident of Los Angeles, and Virginia N. Dietrich, aged 24, a native of New Jersey and a resident of South Pasadena.

BOSBYSHELL-BISHOP. Edward C. Boshyshell, aged 27, a native of Iowa, and Sarah H. Bishop, aged 23, a native of Kentucky, both residents of Los Angeles.

ELDREDGE-TRESCOTT. William G. Eldredge, aged 42, a native of New York, and Anna W. Trescott, aged 42, a native of Maine, both residents of Oakland.

CLET-JOUGLARD. Emile G. Clet, aged 35, a native of France and a resident of Los Angeles, and Eva Jougiard, aged 19, a native of California and a resident of Hollywood.

BLOOM-COHEN. Edward Bloom, aged 35, a native of Iowa, and Ida Cohen, aged 24, a native of Iowa, both residents of Los Angeles.

Divorce.

SUITS. Arabella O. Stevenson against Jabel A. Stevenson; May McCormick against L. F. McCormick; Jay Ledger against Minnie Ledger; Alice E. Anderson against J. A. Anderson.

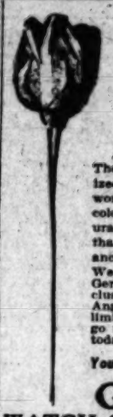

... Imported ... Rose Hat Pins

50c

They're scientifically metallized and look for all the world like real roses. The colors are just like the natural flowers—and they have that soft, velvety appearance peculiar to the rose. We imported these from Germany, and have the exclusive sale of them in Los Angeles. We have but a limited quantity, and they'll go fast. Better get your's today—50c.

Your Watch Cleaned for $1.25

GENEVA WATCH & OPTICAL CO.
305 South Broadway

Peerless OLIVE OIL...
A surpassing quality under our own label. 40c and 70c for good size bottles.
So. California Wine Co.
Phones: Ex. 16. Main 332.
518 S. Main St. 744 S. Spring St.

Myer Siegel & Co.
251-255 So. BROADWAY
"The Exclusive Specialty House"
READY-TO-WEAR
Women's Coats
$15, $18, $20 Up
In a choice variety of weaves for outing, motoring, walking and street wear; also rumbro, cravenette and rain coats.
Evening Coats and Capes
$25.00 Upwards
In fine Broadcloths, unlined or lined with satin Duchesse, in white and pastel shades; also black satin and silk coats richly braided.
SEPARATE SKIRTS,
$6.00, $7.00 and $9.00.
In Serges, Panamas, Voiles, etc.
"SIEGEL'S FOR WOMEN'S AND CHILDREN'S WEAR"

PICTURE FRAMES
Made to Order
See our new daylight framing department and examine the new styles of moulding in walnut, mahogany, oak and gilt. Our absolute guarantee back of every frame we make.
Gilt Frames
Sanborn, Vail & Co.
434 South Broadway

Pretty Hair Is made so by our scientific shampooing, scalp treatment and knowledge of hair-dressing. Shampoo 50c.
THE BENNETT TOILET PARLORS
N.E. Cor. Fifth and Spring.

Cemeteries.

INGLEWOOD PARK CEMETERY
Two miles outside the city limits, on the Los Angeles and Redondo Ry.; 300 acres of perfect land with improvements outclassing any cemetery on the Coast.
Office 306-7 Security Bldg. Phones P3203; Main 4659. Supt. Phone A9593

Forest Lawn Cemetery
Natural rolling lawns and beautiful trees has made this the ideal cemetery. Perpetual care plan—eighteen minutes from Los Angeles on the Glendale car line.
Call at office, 324 Wright & Callender Building for free transportation. Phones Sunset Main 8452. Home F 1104.

OBITUARY.

Charles Selby Dunn.

Charles Selby Dunn, beloved husband of Carolina M., and father of Robert M. and Clarence B. Dunn and Mrs. A. H. Mason, aged 49 years 3 months and 28 days. Funeral under the auspices of the G.A.R. at 10 o'clock Thursday morning, October 29, from the family residence, No. 547 East Tenth street, Long Beach. Interment at Hollywood Cemetery. (Cincinnati and Lockland, O., papers please copy.)

Card of Thanks.

We desire to thank our many friends for their kindness and expressions of sympathy shown us during our late bereavement and also for the beautiful floral offerings.
HENRY BIESCAR
and children.

Funeral Notice.

The members of the funeral committee of The Fraternal Brotherhood are requested to attend the funeral of Brother W. R. Fbar of La Grande Lodge No. 9, Thursday 2 p.m., at Orr & Edwards, corner 10th and Flower. Interment Rosedale.
S. L. BASFORD, Secy. G. W. BAILEY, Pres.

SUNSET LODGE, F. & A. M., will confer the first degree this (Thursday) evening, 7:30, at their hall, corner El Molino and Pico streets.
CHAS. H. BRIDGES, W. M.

Connell Company, Funeral Directors.
341 S. Grand ave. Telephone M. 5455; Pl.5d.

Veronica for Constipation, 50c.
Veronica for kidneys. 50c.

Great Register.

Complete copies of the Great Register for sale at the Times-Mirror Printing and Binding House, 110 N. Broadway. Can supply either city complete or county complete or whole list of over 100,000 registered voters.

Card of Thanks.

I wish to thank the kind friends who gave their assistance and sympathy to me in the

The Latest Styles
Come to Cummings' expecting to find the latest and most up-to-date styles in shoes.
While we keep up to the times, we do not do so at the expense of fit and comfort.
While you will find our shoes are faithful copies of the latest fashions, you will also find them comfortable.
Cummings' foot-form shoes also wear a long time, and look well as long as they last.
There are reasons—choice materials and expert workmanship.
Cummings Shoe Co.
551 So Broadway

1/3 Off For Cash

$7.50 Rocker
$5
Solid oak rocker, Mission finish, ecclesiastical design. Regular $7.50. This week $5.00.
All Rockers 1-3 Off For Cash
Eastern Outfitting Company
620-6 South Main St.
Adjoining Huntington Bldg.

Why Take Chances
with trying to get a satisfactory made-to-fit-a-dummy suit?
The clothes you wear should be made to FIT you, not a model of what a man ought to be.
Be on the safe side—buy and boost local products—wear a B. & K. made for you suit.
SUITS TO ORDER, $20.00 TO $50.00.
An immense variety of the latest Fall woolens to choose from. All the correct shades and patterns.
Brauer & Krohn
"Tailors to men who know"
128-130 So. Spring.
Cor. 5th and Spring.
114½ So. Main.

Tailored Suits
$50 Up
L. G. POTTS,
512 So. Broadway

CHILLED AND STEEL PLOWS

Buy the Genuine South Bend Largest Assortment of Plows for all work and soil
ABBOTT & COMPANY, Los Angeles, Cal.
Write for Catalog. 112-118 So. Los Angeles St.

THE DAYLIGHT STORE. BOTH PHONES EX. 182
Jacoby Bros.
324-326-328 South Broadway
"SOMETHING NEW EVERY DAY"

Genuine Arts and Copper Jewelry, to $1.00, 25c
Considerably less than you ordinarily pay for these goods. Come in each plain and great variety of or unmounted.

Regular $3.00 Dainty Lingerie Petticoats
Today at $1.69

Just 200 of them, that's all. A small line closed out from one of our favorite undermuslin makers. Wide flounces of good embroidery, new patterns; dainty lace trimmed styles. Honestly, we think them just as good as the very best ones we ever sold at $3.00. Today they're only.. $1.69

1,000 Dozen Yards
Regular 10c and 12½c Linen German Torchon Lace Today a Yard 6c
Here's a special purchase of those desirable undermuslin laces; made of pure linen thread; all new patterns; edgings and insertions to match; widths from ¾ to 2 inches. Special today, per yard..... 6c

Up to $5.00 New Flat Felt Sh...
$2.45
Here is your opportunity to get a new, large, flat felt shapes at the price. In black and all wanted ues up to $5.00. Special today only.....

Veils and Veilings

Perhaps you've had difficulty lately in selecting the proper veil to match that hat and costume. We've made it our business to be prepared this season for just such cases. Everything new is here—in a good assortment, too. Today we're showing exclusive styles in pattern veils—all the new shades, including taupe, Catawba, brown, blue and black.
Chenille dotted veils at $1.25 upwards—Two-toned chiffon automobile veils—Directoire veils in net or chiffon—Russian nets in both single and double width, every shade, priced from 35c to $1.25 a yard—Tuxedo nets, every shade and combination, priced from 25c to 75c—Complexion veilings from 50c upwards—Novelty veils just received from abroad, from $2.50 to $7.00.

The New ... Directoire ...
REGULAR $1.50
A fine fitting belt, ... grade imported ... good quality calfs... limited number at ... price. Special ...

$5.00 Genuine Skin Bags
Made of genuine ... long; calfskin ... match; either gilt or ... Special today while they last.....

Sale prices are continued on Oriental Rugs at $14, $25 and $33 each.

VILLE DE PARIS
317-325 SO. BROADWAY 314-322 SO. HILL STREET
A. FUSENOT CO.

Special Sales Today
New Dress Skirts and Embroidery Robes

Batiste, Pique and Linen, Embroidered Robes
Regular Prices $15 to $28.50
On Sale Today at $8.50 Ea.
They are shown in white, pink, light blue, lavender and navy. The designs are beautiful and come in either solid or eyelet embroidery. We have only about a dozen and a half left, and all are different patterns. This price is made to close them out rapidly today.

Allover Embroideries
Values that would be considered excellent at
$1.00 Yard Today at... 50c Yd.
In a great variety of beautiful designs in 22-inch Swiss and Nainsook allovers that are especially desirable for making waists.

Smart Dress Skir...
Values $8 to ...
On Sale Today at .. $5.0...
It's not every day you can ... offered such values as are ... at $5.00 each. The skirts are ... modish and authentically ... are shown in modified ... plain gored styles. Some are ... trimmed with bands of either ... material. The materials are ... chevron cheviots, etc., in ... and navy. If you are ... purchase of a skirt you certain... want to miss this opportunity ... brand new goods.

Expert Shampoo ... 50c
Weaver-Jackson Co.
443 South Broadway

JAMES F. BUTLER
749 South Spring Street
Wall Paper, Tinting, Painting.
Paints, Oils and Varnish.
Paint Brushes.

Special Drug Prices THIS WEEK
BOSWELL & NOYES

Big Sale of Iron Beds
PRICES WAY DOWN DURING THIS SALE
COLYEAR'S
509-511 South Main Street

You Save 40 Per Cent on Men's Wearing Apparel
At the Cut Rate Clothing Co.
308 South Spring St.

Bishop's Tomato Catsup

ial Section.
LOCAL SHEET: 10 PAGES

Los Angeles Daily Times

California del Sur.
CITY AND COUNTRY

YEAR. THURSDAY MORNING, OCTOBER 29, 1908. On All News Stands, Trains and Streets. 5 CENTS.

RSDAY, OCTOBER

Genuine Arts and C
Copper Jewelry, We
to $1.00, 25c
Considerably less than you would
nearly pay for these pretty
Come in and grab pins and hat
great variety of patterns; mounted
or unmounted. Special today.....

inty
oats

ut from one
nces of good
tyles. Hon-
$1.69

to $5.00 New
Flat Felt Shap
$2.45
is your opportunity to get one
large, flat felt shapes at this
e. In black and all wanted
up to $5.00. Special
y only.....

The New Pari
Directoire Bel
REGULAR $1.50
A fine fitting belt, made
grade imported heavy
good quality calfskin.
limited number at this
price. Special today....

$5.00 Genuine
Skin Bags $2.
Made of genuine seal skin;
long; calfskin lined, with
match; either gilt or gunmet
Special today while
they last.....

PARIS
314-322
SO. HILL STREET
CO.

s Today
Skirts and
y Robes
Smart
Dress Skirt
Values $8 to
On Sale
Today at . . $5.0
's not every day you can expect
ffered such values as are present
$5.00 each. The skirts are distin
odish and authentically correct.
re shown in modified Directo
lain gored styles. Some are
rimmed with bands of either
aterial. The materials are
hevron cheviots, etc., in black,
nd navy. If you are anticipa
urchase of a skirt you certainly
ant to miss this opportunity to
rand new goods.

ron Beds
DOWN
SALE
's
in Street

THE
14-16-18-20 N. Spring
World Beaters fo

Cost on
Apparel
hing Co.
ing St.

Sale of Walker

Catsup

W. B. Blackstone Co.
320-322 S. BROADWAY
DRY GOODS
Between Third and Fourth Sts.

r increasing sales of "Arnold's Knit Goods" for
and children is the strongest kind of proof of
merit.
e carry a complete line of "Arnold's Goods."
(Third Floor.)

Correct Millinery
e chief attraction at THIS millinery department, but not the
an inducement few women can ignore, and with style
combined, as they are here, do you wonder at the success
inery section?
THURSDAY'S SPECIAL FEATURES.
shapes; those extra large, ultra-fashionable affairs;
gray or brown .....$2.25 to $10.00
fancy feathers, breasts and bands in any wanted
.....35c to $8.75
Chiffon Ribbons in colors to meet every millinery demand.
—Second Floor—

Kabo Corsets Satisfy
Kabo Corset to fit you perfectly; one to fit every woman
If you but take pains to find it your corset troubles will
memory of the past.
ry a full line of the famous Kabo Corsets, short or long
coutille or brocade silk. Every price from $1.00 to
"the Reduse" will reduce the size of women with full fig-
to 5 inches, and do so naturally, scientifically, comfort-
e see the "Kabo Reduse."
—Third Floor—

Exceptional Blanket Values
such as we offer this week are not of every day occur-
means. The saving on every item is well worth your time.
The bedding we show is all sold under the well-estab-
guarantee.
Blankets, 10-4
value, at 85c
Blankets, 11-4
value, at $1.50
Twilled White Blankets, 11-4 size, $3.25 value, at $2.50
White Wool Blankets, fancy borders, 11-4 size, $5.00 value, at $4.00
Comforters, new designs, as low as $5.50
—Fourth Floor—

ERSATILE VICTOR

Mail Or
are prom
accurate
ed here.
know
wants
turn mat

The Victor Talking Machine is the greatest musical instrument in the world. It is all instruments in one and includes the perfect human voice. The Victor is the one perfect instrument of its kind. The Talking Machine with the loud, rich, clear, musical, natural tone. It produces actual music or voice, with all its power, sweetness and fine reality.
Victors are priced at $10, $17.50, $22, $30, $40, $50, $68, $100 and $300. To have one in your home is only a question of a dollar or so a week.

Victor Recital Today
This afternoon's free Victor recital will give you an opportunity to hear the finest programme we have ever presented. Melba, Caruso, Scotti and many other great artists will sing and play for you. At this recital we shall also demonstrate a number of new Edison records—just received.
Recital at 3 o'clock. Take elevator, 5th floor.

We Sell Edisons
Edison Phonographs are priced at $12.50, $25, $35, $50 and $125 each. The Edison is the best of all cylinder machines. Terms $1 and $2 a week.
We are now demonstrating and selling the new Amberol Records—the kind that plays four minutes—priced 50c each. Buy Amberol attachments now—attached free of charge.

Geo. J. Birkel Co.
345-7 South Spring St.
Steinway, Cecilian & Victor Dealers

fference Is
ent At a Glance
ance between clothes made for most
and clothes made for you, as an in-
portant at a glance. The first are like other
worn on the street. The second are becoming
ally your clothes.
clothes of the second kind—designed to become
is to wear them. It's the highest development of
. If you appreciate it, let us make a Fall Suit
m $35 to $65.
ouse of Biehl and Hill Streets
Importing Tailors

l Centro
THE CITY OF PROGRESS
County Seat of Imperial County
ers Excursion, Friday, Nov. 6
20 Round Trip
This Prosperity Trip
PROMOTION COMMITTEE
IAL COUNTY EXHIBIT
Bldg., Los Angeles, Cal.

HARD LUCK.

OVER A THOUSAND LOSE THEIR VOTES.

Many Los Angeles Electors on Desert Working upon the Aqueduct. Blunders Made by Registration Clerks Disfranchise Others.

A COMBINATION of carelessness and incompetency in registration clerks will cost several hundred certified electors in Los Angeles county their votes at next Tuesday's election. This year there was a general restricting of the precinct lines of both city and county. Persons registering told their addresses and left it to the registration clerk to determine the precinct in which they live.

It now appears that some of these registration clerks made sad blunders in inserting the precinct numbers. On one street alone in Arcadia about twenty-five persons have lost their votes through being placed in Precinct No. 2, when they live in No. 1.

An appeal to the District Attorney's office, yesterday, brought only the assurance that it is too late to remedy the error. The electors cannot vote in No. 1, where they reside, because their names do not appear on the great register for that precinct; and they cannot vote in No. 2, where they are listed, because it can be shown clearly that they are not residents of that precinct.

"If the errors had been discovered before the date for transfers expired they could have been changed over into their right precinct," said Deputy Dist.-Atty. Horton last night, referring to the Arcadia registrations, "but the Great Register has been made up now and there is no way to correct the very apparent error."

"Under the law the electors themselves are responsible for the loss of their votes. The statute presumes that persons know where they reside. They are required to state, under oath, their place of residence and the precincts in which they live. The registration clerk is not legally responsible for any such error."

In Los Angeles county there are a number of mix-ups in precincts but these are in isolated cases and in a majority of these the electors will vote in the precinct from which they are registered, believing that they are entitled to vote there.

Precinct books returned by the Republican field workers show that there are fewer false registrations this year than at any other registration for six years. At one time the Democratic political machine in Los Angeles city made a feature of getting a big bunch of illegal names on the register. This served the double purpose of keeping the opposition busy hunting down the mysterious voters and it gave to the machine plenty of leeway in case persons not registered required a vote. At the city election four years ago it was estimated that there were 7000 fictitious names on the Great Register.

A general survey of the precinct books this year seems to warrant the conclusion that most of the missing electors are the ones who registered in a precinct and moved away later, neglecting to transfer their residence by supplemental registration.

THE MISSING.

The great bulk of the missing electors are registered in precincts of Los Angeles city. One precinct book shows that of twenty-eight persons registered from a Fourth-street lodging-house, but four are living there now. This lodging-house is frequented by workingmen; they float in and out of the city. Possibly there are 500 of the missing electors working on the Los Angeles aqueduct.

It has been suggested that some method be devised by which these electors may come back to the city to vote. Nothing definite has yet been proposed; unless some arrangement is made about 1000 qualified electors of Los Angeles city and county will lose their votes through being out on the desert and in the mountains employed at aqueduct work, on the day of the national election.

Election officers generally have but a vague understanding of what kind of removal is necessary to lose a vote. Some hold that if he has moved without securing a transfer his vote is lost; others maintain that he does not lose his residence in one precinct until he gains it in another.

This last fallacy is often asserted in political disputes, but an elector loses his vote just as soon as he gives up his residence in a precinct. This may be just the day before the election; but a temporary removal does not forfeit the right to vote. If an elector can make it clear that he expects to retain his residence in a precinct he can vote there, although he may be eating and sleeping at the time in another county. It is the voter's intent to change his residence that decides whether he loses his elective franchise.

But an elector may move from one part of a precinct to another without losing his vote in that precinct; he is safe as long as he does not cross a precinct line.

It will cost Los Angeles county more than $50 this year for each vote cast in Santa Monica Precinct No. 8. In this case, "each vote" refers to but one vote, as there is but a single registered elector, Diego Alcada Machado.

The lines of Santa Monica Precinct No. 8 cannot be extended to take in other voters. The State law prescribes that precinct lines must not cross either ward, Assembly district, city or county boundary. This precinct comprises a little "V"-shaped wedge formed by city, ward and Assembly district lines.

In this precinct Diego Alcada Machado is the whole works. Yet it has been necessary for the county to make arrangements for an election there just the same as in precincts where there are more than 500 voters. The election next Tuesday will be the fifth held in that precinct this year. Three of them were preliminary to arranging for a secret ballot by which Machado may express his choice for national, State and county offices.

MACHADO'S VIGIL.

Of course all this is a farce as the returns from the precinct will tell just how the single ballot was cast—but it is so nominated in the election law.

Attorney Horton said last night that Machado will be listed as inspector of elections and will draw $3 for his services in watching himself vote. Under the law it is necessary for him to open the polls at 6 o'clock in the morning, keep them open all day and watch himself carefully to see that he does not vote more than once.

At 6 o'clock in the evening he must close the polls, count his ballot, register the result, seal it and return it to the County Clerk for canvass by the Board of Supervisors. This he has been required to do four times this year and he must perform the service once more next Tuesday.

The vote in this precinct is going to be unanimous for the head of the Republican ticket; Machado has announced in advance that he will vote for Taft.

WHY, CERTAINLY.

"REDS" TELL PEONS TO VOTE FOR BRYAN.

THOUGH the three Mexican revolutionists who are awaiting the result of their appeal to the United States Supreme Court are in a supposed condition of incommunicado at the County Jail, they have managed to smuggle out an incendiary document to their misguided followers, urging them to vote for Bryan at the coming election, in order, as they say, to obtain more latitude for the dissemination of their treasonable doctrines.

As far as known the "Peerless One" has had no direct communication with the leaders of the revolutionary junta, but the "reds" appear confident that the triumph of Democracy will mean their own freedom and the opportunity to continue their plots against the neighboring republic of Mexico.

Copies of the proclamation of Ricardo Flores Magon, Librado Rivera and Antonio Villareal, self-styled "Organizing Board of the Mexican Liberal party," have been circulated in the Mexican quarter of this city and sent to other parts of the country. A translation of the proclamation is as follows:

WILD PROCLAMATION.

"We are looking between the steel bars of our prison in the County Jail of Los Angeles. We are prisoners. Not common prisoners, but political prisoners. For the space of fourteen months we have suffered in our dungeons, detained by the authorities of the United States at the instance of the Mexican government, which is composed of only Porfirio Diaz, the tyrant. What is our crime? This only: We have struggled and toiled with the purpose to animate our compatriots to remove the yoke of bondage of the dictator, Diaz, and to make our beautiful country a republic in reality instead of a military despotism.

"Hoping to hinder us in our purpose, Diaz, the tyrant, has reached out his hand to this side of the dividing line and the Republican administration of the United States, from the Attorney-General of Justice in Washington, named Bonaparte, to the Federal attorney of the district in Los Angeles, named Oscar Lawler, are using their influence so that we may be returned to Mexico, to be vilely assassinated by the executioners of the dictator, Diaz, hoping thus to suffocate our efforts for

(Continued on Twelfth Page.)

cation,' that is, no one is permitted to see us, but now we communicate with you by means of this message that may be, God knows, for the last time on earth.

"Do not forget, Mexican voters of the United States, what may be a sacred remembrance, the day of election, November 3. The Republican party, by means of its administration, has us where we are.

"If you vote for the power of that party, you do, on that account, fellow-countrymen, subscribe to our sentence of death. If you have a heart and desire to save us, that we may continue struggling for Mexican liberty, there is but one mode of pro-

COVINA BIDS REPUBLICANS.

Political Picnic Saturday Will Attract Big Crowd to the Valley City.

Covina has made elaborate preparations for the entertainment of thousands of Republicans Saturday, when the party's campaign in the San Gabriel Valley will be brought to an end with a grand all-day rally, the features of which will be speeches by noted orators, and a picnic under the trees on the High School campus. Special trolley cars will be run from Los Angeles and other cities to care for the crowds. Covina's streets will be gaily decorated, and the Taft smile will greet all strangers. Among the speakers will be Senator Flint, Webster Davis, Lee C. Gates, N. W Thompson, Assemblyman P. F. Cogswell, Frank R. Willis, and Judges Wilbur, Conrey and Monroe. Ladies of Covina churches will

BIGGEST BUY OF DYNAMITE.

Western Record in Orders for Explosive Broken by Aqueduct Builders.

By its purchase of 235 tons of dynamite yesterday, the Board of Public Works broke all Western records for orders of explosives. The dynamite was purchased for the work in the tunnels of the Jawbone section of the Los Angeles aqueduct and the order is to be delivered in installments during the next six months. By its contracts the board also gains an option on 235 more tons to be used in the following six months at the same price—16½ cents a pound.

Bids were opened yesterday and there were five bidders. Each bid the same price per pound and the board divided the contract equally between the three local bidders—the California Hardware Company, the Union Hardware Company and the Harper-Reynolds Company. The bids were all f.o.b., Giant, Cal., where the factory of the Giant Powder Company is located. With freight added, the dynamite will cost the city a trifle more, or less than $50,000.

The board has not calculated how big a hole it would make if all exploded at one spot, and as it is to be delivered in small installments there is little danger that it will wreck the mountain ranges.

PREFERS AUTOMOBILE.

Deserted Husband Goes to Receiving Hospital While Wife Whisks Away With Companion.

As he was trying to persuade his wife to return home with him, John H. Dohrmann of No. 831 South Olive street, was assaulted by a male companion of the woman and badly beaten, last night.

Dohrmann, who is a confectioner, stated at the Receiving Hospital that his wife had lost her love for him and was keeping company with another man. Last night, as he passed Second street and Broadway, he saw his wife entering an automobile with a man.

Dohrmann hurried to the automobile and, stepping to the running board, tried to argue with his wife into returning home with him.

The argument became heated and the male companion of the woman suddenly reached out, grabbed Dohrmann's hat and then struck him a hard blow in the face. The unfortunate confectioner fell to the sidewalk just as the automobile lurched forward. His wife and her companion disappeared in a whirl of dust, and Dohrmann, with a story of ruined love, went to the Receiving Hospital for treatment.

BABY HURT BY TROLLEY.

Three-Year-Old Leaves Play in Sand to Toddle in Electric Car's Path.

Ogleby, the 3-year-old daughter of Mr. and Mrs. W. J. Williams of this city, was struck by a trolley car at Balboa yesterday afternoon. Her left arm was crushed and her body was badly bruised.

With a bucket and shovel, the baby had been playing in the sand on the beach. The sound of the oncoming, city-bound car attracted her attention, and she left her playthings to toddle directly in its path. Her mother was sitting on a bench, not far from the spot.

Motorman Burlingham, who was driving the car, threw on his brakes and reversed his motor, but the momentum of the car was too great and the fender struck the child, throwing her upon the draw bar. The little one was carried sixty feet before the car could be brought to a standstill. The jar of the stop fortunately threw her, unconscious, to the sand by the track.

Dr. James Fisher of Los Angeles, who was on the car, attended the victim, and rushed her to the Angelus Hospital. The child will probably recover.

OLD PARENTS AWAIT HIM.

Boy Who Left New York Home Twenty Years Ago Coming Here to See "the Folks."

Separated from their son for more than twenty years, Mr. and Mrs. A. H. Oviatt, who own a large ranch near Los Angeles, will see him again in a few days. A dispatch from Wausau, Wis., yesterday, announced he is about to leave that city for California.

Frank Oviatt, the son, was a boy of 17, when he left his home in New York a score of years ago. He is grown now, with a wife and children of his own. For many years he wandered about the eastern part of the country before finally settling in Wausau, where he now is a member of the police force. In all that time he never saw his father or mother.

Recently, however, he determined to visit them, thinking they still were in New York. Then he learned they had moved here on account of his mother's health. So he's coming with his family to see the old folks.

TAFT LEADS AT BAZAAR.

At St. Patrick's Church bazaar, Thirty-fourth street and Central avenue, last evening, there was conducted a voting contest on President and Supervisor, the result standing: Taft, 50; Bryan, 20; Nellis, 25; Haddock, 15. It was Y.M.I. night at the bazaar, and there was an attendance of 500 persons. The two-act comedy, "A Perplexing Situation," was presented in a delightful manner by a company of amateurs. This will be Hibernian night at the fair.

AND DR. OSLER?

OCTOGENARIAN CALLS HILL TRAMP EXERCISE.

Lewis B. Clark,

octogenarian who spent nearly a week walking in the hills, with no money even to pay for his food, who has returned to his home, well and happy.

LEWIS B. CLARK, the octogenarian of Santa Monica, who spent nearly a week "walking in the hills," is home again, happy and healthy. His walk over the mountains from the beach city to Ravenna, sleeping nights in barns and out-of-door places, seemed to have no effect on his hardy body. He was found at the home of F. W. Irwin, in Soledad Cañon, yesterday by his son-in-law, John McKishick. They traveled home by railroad.

The old man was rather glad to see the continent by this time, he guessed.

Clark's discovery was due to the report of his absence which Irwin read in The Times. Along about dusk last Tuesday evening Clark reached the Irwin ranch and asked permission to sleep in the barn. A little questioning convinced Irwin that he had discovered Clark, and he asked the old man his name. The latter told enough to disclose his identity, and Irwin took him in for the night.

Mr. Clark says he will not take so long a walk again soon, and if he does he will let his relatives know where he is going. But he says he intends

SCOOPED.

RAIDED OVER POLICE HEADS.

District Attorney Gobbles City Lottery Joint.

Greenewald Narrowly Misses Short Stay in Jail.

Just "Assisting the Police," Declares Fredericks.

To the evident consternation of the police, Dist.-Atty. Fredericks "carried the war into Africa," yesterday.

His men raided the lottery den of A. B. Greenewald, who is supposed to have a "pull" as boss of the prize-fight trust, and whose place is the headquarters of the sporting fraternity.

Not only was Able arrested, but he was vulgarly thrown into jail like any one else. He let out a roar like a wounded buffalo and plainly indicated that he is not receiving the consideration to which he is accustomed. It didn't do him any good, however.

Thirty cases will be filed against him.

Important evidence against Greenewald was captured in the raid. Furthermore, the District Attorney's secret-service men have been buying tickets there for weeks. One of the detectives is said to have made a winning on the lottery, big enough to pay the expenses of the raid.

The arrest caused great excitement among stool-pigeons and police detectives. They are dismayed to find that the District Attorney has sleuths working under the surface in the city. They have suddenly bumped into the fact that, while Tommy Woolwine has been breaking into reckless conversation, Fredericks has turned his secret service men loose in the heart of the city—and probably into the police department.

HIS ANSWER.

It is generally understood that Greenewald's arrest is the District Attorney's answer to the demand of the tenderloin outfit that he "quit." The word has been passed around the red-light district that Fredericks's investigation was not "on the square," and that he wouldn't be allowed by the political bosses to "start anything."

The arrest of Greenewald, the man with the supposed pull, is his answer.

Just at noon yesterday, a lone "sport" went into the lottery department of the Greenewald poolroom establishment. He took a furtive look around, then ducked quickly through the door.

Before the door could close, however, three men pushed into the back room after him. One of the men who followed him was Deputy Dist.-Atty. Paul McCormick. The others were R. L. Brown, the chief of the District Attorney's detectives; the third was Detective Louis Duni.

Greenewald's clerk was waiting on the sport as the officers entered. The clerk is L. A. White. He looked up with one terrified glance. Then he attempted to slide something under the counter.

He was immediately placed under arrest and searched from his head to his feet. His pockets contained many lottery tickets.

CITY SLEUTHS WAKE UP.

While the officers were going through White's pockets, two city detectives dashed breathlessly through the door, the alarm having been passed out to them.

One of the detectives stayed for just one look. He ducked out of the room, rushed away and warned the "central office" that lese majeste was being committed.

White, the clerk, was frightened, but said little. He kept muttering that he had to earn his living; was only an employé, and the like. He said Greenewald passed out the lottery tickets to him every morning and that he sold them out of his pockets for precaution.

While his case was being attended to, the door burst open and Greenewald himself rushed in. He was badly scared, but tried to appear as angry as possible.

"Here, what's this; what's the matter?" he demanded.

"Well, the matter is," said McCormick coldly, "that you have committed a crime; we have caught you, and you are about to go to jail."

"Oh, no; not to jail," faltered Greenewald. He begged them to let him stay in his store until bail could be found. Nothing doing.

CAUGHT IN THE ACT.

While they were talking, in sauntered a genial "sport," who wanted to buy a lottery ticket. Not seeing Greenewald's frantic signals, he bade them a beaming good-day, and reached for his dollar. McCormick looked to him the most businesslike person present, so he tried to buy the ticket of the prosecutor. He was placed under restraint.

Before the detectives left the place four more ticket buyers wandered in, all smiles, and tried to buy tickets from the detectives.

Finally the Deputy District Attorney left the room for a moment. When he returned Greenewald was so rattled he thought McCormick was another customer and rushed at him, whispering, excitedly, "Don't come in; don't come in. Nothing doing."

When he saw it was McCormick, Able was almost overcome with dismay.

By the time he got to the booking desk at the Police Station, Greenewald was in a blue funk.

He looked appealingly at the booking clerk and asked to be allowed to remain in the office while he telephoned for bail.

"Nothing like that," said the detectives; "you'll have to go to jail."

PLEADS AGAINST CELL.

"Please don't," pleaded Greenewald.

"You're no better than any other prisoner," was the unfeeling reply.

Just then Police Captain Broadhead appeared in the corridor. He and Greenewald drew off, and had a whispered conference, at the end of which Broadhead suggested that Greenewald be allowed to remain in the office.

On Broadhead's order, Greenewald was finally allowed to remain in the office of the jailer while bail was rustled.

McCormick went into court and asked Justice Rose to raise Greenewald's bail from $100 to $200. This was so ordered, the clerk, White, being permitted to go on $100.

Greenewald was in the jailer's office for about an hour and a half. When

THE PUBLIC SERVICE.

SUMMARY OF THE DAY.

The Council's special committee to report on the Gamewell fire alarm was reported yesterday as ready with an array of startling facts.

A dismissed park employé gave Commissioner Walden the lie direct and then threatened at the meeting of the board to sue him for defamation of character.

A circular was issued for the benefit of contractors who wish to bid on the Owens River aqueduct with information about how to get to the ground.

Judge Bordwell heard argument yesterday on a citation to the Board of Supervisors, in the injunction suit of Eugene Germain and others, directing the Supervisors to show cause why they shall not be temporarily enjoined from accepting bids for the $2,500,000 good roads bond issue, and from fulfilling their engraving contract with the W. P. Jeffries Company.

W. C. Houghton filed in the Superior Court a petition for a writ of mandate to direct the San Pedro school authorities to admit his two minor sons to the San Pedro schools; this is a fight on vaccination.

AT THE CITY HALL.

SECRET REPORT TO BE SPRUNG.

COUNCIL MAY GET STARTLING FACTS ON MONDAY.

Monopoly of Gamewell Fire Alarm System Is Denounced, but Certain Details Will Be Held Back as a Whip — Specifications for New Method of Notice Ready.

The announcement that the special committee of the Council that has investigated the Gamewell Company's ramifications is about to report, has rung like its own fire alarm throughout the City Hall. Efforts were made yesterday to get the attorneys into a final meeting with the committee in order that a report might be made next Monday, but they were unsuccessful.

While the committee is guarding its secrets closely it is understood that the long delay in making a report has been fruitful in its discovery of facts closely concerning not only the Gamewell system in general, but the dealings of the company with the city of Los Angeles. Whether these facts involve any city officials the committee will not say, as the members assert they are not prepared to make any charges, but it is admitted that the committee has learned much that might prove startling if made public.

That it will not be made public is due to the desire of the committee and Auditor Mushet to hide their hand in case the Gamewell Company brings suit for the $14,000 that has been refused for boxes and appliances furnished the city and which the Auditor disputes because it is exorbitant, in his opinion. Mr. Mushet says the committee is thoroughly satisfied of the exorbitance of the prices and the monopolistic character of the business.

"It was the certainty that the prices are unreasonable and that there is no hope for relief if the Gamewell system is continued," said Mr. Mushet, "that led the committee to seek a means of relief. This means we think has been found in the specifications for a new system. These specifications are open, fair, square and contain no joker. They represent the best thought of the committee and have been sent though the Council to the Fire Commissioners for the purpose of examination and improvement. The charter requires competition in the purchase of its needed things and the specifications ask competition. They will be sent to every fire-alarm signal company in the country and the widest competition sought."

Mr. Mushet says the time has come for Los Angeles to abandon the obsolete automatic alarm of the Gamewell system and to adopt the manual system. Under the present system, when a box is "pulled," the alarm is sent to every fire station in the city, thus arousing the whole department. This is needless as in nearly every case only a small portion of it is needed. Under the manual system the alarm is received by an operator at headquarters and transmitted only to the stations that are to report to the point of alarm. The rest of the department is undisturbed. This is the system in all large cities and has the indorsement of the National Underwriters.

He says the committee has selected the most available territory for the experiment with a new system and its success will mean an end to the Gamewell monopoly.

The fact that the specifications were prepared without the cooperation of either Chief Lips or Superintendent Frankhausen of the city fire and police alarm is because the committee adheres to its secretive method and not as indication of mistrust, Mr. Mushet says. Both were before the committee, but not in connection with the specifications.

Several months ago when specifications were presented to the Council for the purchase of fifty boxes Chief Lips said they were so prepared that only the Gamewell Company could bid. It was then the Auditor interposed objection to their adoption and they were referred to the special committee composed of Wallace, Wren and Blanchard. The new specifications constitute, in effect, their report on the ones Chief Lips proposed.

PARK EMPLOYEE ANGRY.

COMMISSIONER CALLED LIAR.

F. B. Johnson, who was dismissed by Superintendent Morley, September 30, from the park department, may reverse the principle of litigation among city officials. Yesterday he threatened to sue Park Commissioner Jesse T. Baldwin, who presided at the meeting of the board, while the Mayor was refusing to make a deposition in his big damage suit against Earl and the Express, with a suit for defamation of character.

Johnson, Edward Wilson and E. McGarry were all dismissed from the Elysian Park force at the same time. They appealed to the board and were heard yesterday. Johnson represented his own appeal and resented something Walden said about employés having been drunk and sleeping in a wagon.

"That's a lie," said Johnson. He and Walden exchanged heated words and Johnson declared he would bring suit for defamation of character.

"Cut loose whenever you're ready," said Walden.

Johnson declared he did not want reinstatement, but would not permit himself to be dismissed for incompetency. He said he would seek vindication in the courts.

"I do not want my job back," he shouted. "I can buy and sell all of you, but I performed my duty and will not have the slightest reproach on my character."

arrangements with the Water Board it will accept the little park known as Vermont Square, which has been offered to the city as a gift. The park is valued at $15,000 by the land company which donated it.

Superintendent Morley was authorized to confer with the Finance Committee of the Council in an effort to get an appropriation for public conveniences in the parks. Morley estimates that nearly $15,000 will be needed. He is also to ask a special allowance for extra car fare for the laborers in Griffith Park. Difficulty is found in keeping men for the work there because each must pay 20 cents a day extra fare. Laborers near the park cannot be found.

Councilman Champlin asked the board to park the triangular square at the intersection of Sunset boulevard, Edgecliffe Drive and Charles avenue. The board will investigate.

AQUEDUCT BIDDERS.

CONTRACTORS CAN SEE LINE.

To aid bidders on the Antelope valley division of the aqueduct work, for which bids are soon to be received, Assistant Chief Engineer Lippincott has issued a circular of instructions detailing the most convenient means of access to the work. The circular says:

"This work is reached by taking the Southern Pacific train to Lancaster in Los Angeles county, where hotel and livery accommodations can be obtained. The best train to take is the "Owl" train leaving Los Angeles at 5 p.m., or the local train leaving Los Angeles at 7:35 a.m.

"The drive from Lancaster is a distance of twenty miles over a good road, west from Lancaster. Mr. A. E. Keller, assistant engineer, is in charge of this division, with headquarters near Fairmont. He will be in a position to show contractors over the work.

"Accommodations are available for contractors desiring to visit the work at the North Portal of the Elizabeth Tunnell, which is at the east end of the Antelope Valley division.

"Telephone service exists from Lancaster to Fairmont, and from Los Angeles to the North portal near Fairmont, and a telephone line is now being constructed connecting with both the Home and the Sunset telephones and Mr. Keller's camp.

"It is recommended that contractors who contemplate bidding on this work should visit Mojave on the Southern Pacific Railroad, and inspect the work now being carried on by the city of Los Angeles in constructing the aqueduct two and one-half miles north of Mojave. This work closely resembles the greater portion of the work which is to be done in the Antelope division."

Library's Great Gain.

When thirteen out of every one hundred men, women and children in the city are already enrolled as card holders in the Public Library, it would have been expected that the registration should fall or at least stand still. On the contrary, it is jumping ahead. Although the library was removed in September, and its 270 drayloads of books, files and furniture had to be settled down in the new quarters, the net gain in registration of 655 for that month was the largest in the thirty-six years of the history of the institution. This made the total live membership, September 30, 37,658. Three times, this year, the net gain for a month has exceeded 600; and October seems likely to add to the record.

The examinations, written and oral, for the training class of the Public Library have been concluded and six young women out of the twenty-five applicants, have passed successfully and will begin class on next Monday. Following are the successful candidates: Miss Zita Grace Bailey, Miss Olga Sinclair, Miss Florence White, Miss Aurora LaGue, Miss Marie Tollefson, Miss Van Tyne Smith.

AT THE COURTHOUSE.

FIGHT AGAINST ANY EVIDENCE.

SUPERVISORS IN COURT OPPOSE RESTRAINING ORDER.

Array of High-Priced Attorneys Argue Before Judge Bordwell in Behalf of "Solid Three" and Their Contracts for Sale and Printing of Good Roads Bonds.

Vigorous denials of fraud, conspiracy, breach of public trust and improper conduct were made before Judge Bordwell yesterday by counsel for Supervisors Patterson, Eldridge, and Wilson, and other defendants in the hearing on the injunction suit instituted by Eugene Germain and others to restrain the Board of Supervisors from carrying out their contract with the W. P. Jeffries Company for engraving the good roads bonds, and from proceeding to accept bids for the $3,500,000 bond issue. Argument lasted all day and will be resumed this morning at 10 o'clock.

Former Judge John D. Works appeared alone as counsel for the plaintiffs, while the defendants were represented by Attorneys Oscar Lawler, E. A. Meserve, George P. Adams, Chief Deputy Dist.-Atty. Shaw, and Attorney Van Dyke. Attorney W. C. Lyons appeared as counsel for William Lindsay and J. Mushrush, in the injunction suit, which they instituted against the Board of Supervisors to set aside the contract with the W. P. Jeffries Company. He agreed that the Germain suit should be considered first, and took no part in the long argument on legal procedure that lasted all day without final issue.

The hearing yesterday was on a citation to the defendants to show cause why a temporary injunction shall not be issued, in succession to the temporary restraining order that Judge Bordwell granted three weeks ago to stop proceedings for the sale or engraving of the bonds. Argument was directed mainly to questions of procedure. Authorities on the divergent views of counsel were presented at length.

Attorney Lawler began the long debate with a motion to dissolve the restraining order already granted, on the ground that the plaintiff's complaint does not state any sufficient ground, either for the grant of that order, or a temporary injunction. Judge Works opposed the consideration of such a motion on the ground that proper notice of the motion had not been given him, and the court finally denied Mr. Lawler's motion and directed that argument should proceed on the order to show cause. Attorney Meserve then took the floor.

"We deny every charge of fraud, conspiracy, breach of public trust, or improper conduct stated in this complaint," he said. "We shall present affidavits by Supervisors Patterson, Wilson, and Eldridge denying these charges. We hold that the charges of conspiracy and wrong conduct stated against these defendants, being made on information and belief, are insufficient grounds for any injunction or restraining order. We deny that any facts have been presented in this complaint to show that any fraud has been committed in the letting of the contract to the W. P. Jeffries Company, or that any fraud will be committed in any thing done by the Supervisors in making the original private sale to the Los Angeles Trust Company and J. H. Adams and Company, and later in making the contract with the W. P. Jeffries Company, and in framing the advertisement for bids on the bonds at public sale, was done strictly within their statutory discretion as public officers, and that the charges of fraud here asserted are groundless.

"It is within the legal discretion of the Supervisors to determine how these bonds shall be sold. We deny that any private agreement was made for the sale of the bonds to the private purchasers, but even if such had been made, it was within the statutory right of the Supervisors and this court could not interfere with such right. Supervisors Patterson and Wilson have made affidavit that they did not conspire with W. P. Jeffries to throw the engraving contract to his concern for his political services to them, though Supervisor Patterson admits that at the recent Republican convention he did seek the political support of Jeffries.

"We believe that Your Honor cannot inquire into the results that might flow from the sale of the bonds, as the matter of their sale is entrusted to the Supervisors by statute. An injunction cannot issue because divergent views are entertained as to the wisdom of the Supervisors' action on the bonds.

"This whole action hangs on a charge of unlawful conspiracy that is an inference and not a statement of fact in this complaint. We assert that the court must be governed by the statements set up in this complaint in passing on the application for an injunction, and that these facts do not justify action adverse to us." Mr. Meserve read the complaint and took exception to its allegations at length.

"We admit the discretionary power of the Supervisors under the statutes, if that power is fairly and honestly exercised," said Judge Works in reply. "But there is no rule whatever to prevent the court from investigating the honesty of the defendant's actions in this bond matter. It was plainly the duty of the Supervisors to get the highest price possible for the bonds, and to award the engraving contract for the lowest possible price. Yet it is an unquestioned fact that the engraving contract was let at a price $1000 above the price called for by another bid submitted at the same time. The Supervisors knew this when they let the contract. Is that an evidence that they acted in good faith?

"It was their duty as trustees of the public interests to take no action adverse to the interest of the county. Yet the advertisement for bids for the bonds which they issued after the private sale was rescinded, provides that the entire issue may be demanded by the buyers at once if they so elect. Now if that is done, the county must for fully two years pay 4½ per cent. interest on money that it will not need for a long time. This means an expense to the county of tens of thousands of dollars.

"We are prepared to present affidavits that an officer of the Los Angeles Trust Company said before the private sale that if they got the bond issue they would call for the whole issue at once. It is also a fact that an offer was made for the bonds by the private buyers that was $6000 higher than the price that the Supervisors finally accepted for them. Does this look like absence of fraud, conspiracy, and breach of their fiduciary trust?

"We shall show that the Los Angeles Trust Company is owned by the First National Bank, and that any certified check that may be deposited by such a local bidder for the bonds may be carried without expense by local bidders, while foreign bidders must arrange with the local banks to carry their certified check at an expense of probably $10,000. Then, do you mean to say that the terms of the Supervisors' advertisement do not intentionally discriminate in favor of local bidders? Why, the Supervisors knew that they were compelling the county to pay a higher price than necessary for the engraving of the bonds. Do you mean to say that they were discharging their trust honestly when they took such action?

"We hold that our complaint has now served its purpose, and that we are entitled to present evidence that shall show the court the truth of our charges. We have prepared affidavits in support of our contention, and we are prepared to sustain our charges of fraud, breach of public trust and conspiracy by Supervisors Wilson, Patterson and Eldridge."

Attorney Lawler argued at length that the plaintiffs must be confined strictly to the allegations set out in their complaint, and that they are not at liberty to introduce affidavits or new evidence now, unless the defendants in making their defense shall introduce affirmative allegations going beyond the statements in the complaint. His argument, like the argument of all the counsel for the Supervisors and other defendants, was directed to restrict the court to the consideration of the statements in the complaint alone, and to provide for the settlement of the issue without the introduction of much, if any, testimony. Attorney Adams spoke to the same effect.

Judge Works contended steadily that proper procedure gives him the right to introduce evidence in support of the charges in the plaintiff's complaint.

LAND SWINDLE ECHO.

SUIT TO QUIET TITLE.

S. M. Shepard, J. E. Davis, Frederick Haigh, Mrs. Mary A. Rogers and others yesterday filed in the Superior Court a quiet title suit against Lewis R. Clark, Charles E. Marshall and others to set aside an alleged fraudulent deed to the defendants from Mrs. Mary A. Rogers. The plaintiffs assert that the deed recorded on the 24th inst., and purporting to have been acknowledged before J. Newton Bunch, who committed suicide at Redondo last Sunday, was given without consideration, and that Mrs. Rogers never knew of it. The document covers property exchanged by Shepard, Davis and Haigh for mortgages on Riverside land, which stood in the name of Mrs. Rogers. She has reconveyed their property to them since their discovery of the worthless character of the Riverside county land mortgaged. The present suit is brought to clear the title to the properties of the plaintiffs.

FIGHTS VACCINATION.

SAN PEDRO MAN AROUSED.

Owing to the refusal of W. C. Houghton of San Pedro to permit his two sons, Frederick, 14 years old, and William, 6 years, to be vaccinated, a contest begun between Houghton and the school authorities of San Pedro last October was carried into the Superior Court yesterday for settlement. It will come up for hearing before Judge Conrey on November 13 at 10 o'clock.

Houghton filed a petition for a writ of mandate directed to the San Pedro School Board, City Superintendent of Schools H. F. Bennell, and Miss Jennie Wickersham, principal of the Fifth-street school, San Pedro. He asks that the court direct the defendants to admit his children either to the Fifth-street school, where they were in attendance until October 21, or to some other public school. He says the children have gone to school regularly every day since they were refused admittance last October by order of the school authorities, who constantly refuse to receive them as pupils.

Houghton proposes to make an attempt to have the law authorizing school authorities to exclude from the schools all children who are not vaccinated in accordance with the regulations. Another State law provides that all children of school age must attend school. In accordance with the provision of the latter law, Houghton has sent his sons regularly every day to the San Pedro schools to demand admittance. He wishes to have the courts pass on the alleged conflict between the two State laws, one of which refuses his children admittance to school, while the other requires attendance.

The Absolute Reliability Of The Krakauer Piano

Has given it the enviable reputation which it holds throughout the country.

It's wonderfully rich tone will last for more than a quarter of a century, and the piano will require less tuning than any other make.

These pianos will satisfy musically.

J. B. BROWN MUSIC CO.
648 S. BROADWAY OPPOSITE BULLOCK'S

COURTHOUSE NOTES.

BREVITIES MISCELLANEOUS.

GRAND LARCENY. G. Boot was convicted in fifteen minutes by a jury in Judge Wilbur's court yesterday, and will be sentenced Friday morning for the grand larceny of a $250 diamond ring on May 25 from Mrs. Caroline O'Day of San Francisco. She eloped with him last January, believing him to be a retired army officer, and later learned he was a cook. After Boot had made away with her jewelry and valuables, she had him arrested.

WILL FILED. Louis Salzgeber, executor under the will of Mrs. Anna Salzgeber, who died in Los Angeles on the 19th inst., leaving her $25,000 estate to relatives, yesterday filed the will for probate in the Superior Court.

INCORPORATIONS. Articles of incorporation were filed with the County Clerk yesterday by the Combination Company, capital stock $500,000; Berlelle Hardware Company, capital stock $25,000.

THE INFERIOR COURTS.

Promoter Found Guilty of Failure to Provide for His Wife and Children.

H. E. Kemp, a well-known promoter, was found guilty in Justice Austin's court yesterday of failure to provide for his wife and children. He was released under $200 bond until Friday, when he will appear for sentence. Mrs. Kemp, who is an invalid, has been living at Santa Monica with her three children. Kemp lives at the Percival apartments, No. 845 South Hill street. The trial lasted several hours, and Kemp made a bitter fight.

Chain Gang for Battery.

Rodelfo Mendevil was sent to the chain gang for sixty days, for battery, by Justice Rose yesterday. Joseph Neay testified that Mendevil had grabbed him by the throat last Monday night and demanded his money. A charge of attempt to rob was placed against Mendevil at first, but this was reduced to battery through lack of evidence.

Boys in Bad Box.

Charles Adams and Roy Burton, each aged 18, were bound over to the Superior Cort for trial on a charge of burglary by Justice Rose yesterday. They are accused of stealing clothing and jewelry from the house of H. R. Gregory, No. 339 Brent street.

Club Manager in Jail.

H. D. Carter, manager of the Aldine Club, No. 220 Germain building, was arraigned before Justice Austin yesterday on the charge of keeping a blind pig. He asked for time to plead, and was given until Saturday. The court fixed bail at $300. Unable to furnish it, Carter was taken back to jail.

Charged With Stabbing.

The preliminary examination of J. L. Crenshaw, charged with stabbing R. B. Schurger, was begun before Justice Austin yesterday. Crenshaw, collector for the Los Angeles Mercantile Company had a fight with Schurger over a $50 bill on September 28.

Negro Must Answer.

J. B. Jackson, colored, was arraigned before Justice Rose yesterday, and held to answer to a charge of grand larceny. He is accused of snatching a purse from Miss Clare Picket on the 20th inst.

Pays for His Slip.

Arthur Jenner, proprietor of the Eureka lodging-house, No. 242½ South Main street, was found guilty of failing to put the room numbers opposite names of lodgers in his register, before Justice Austin, yesterday. He was fined $10.

Habitual Constipation

May be permanently overcome by proper personal efforts with the assistance of the one truly beneficial laxative remedy, Syrup of Figs and Elixir of Senna which enables one to form regular habits daily so that assistance to nature may be gradually dispensed with when no longer needed as the best of remedies, when required, are to assist nature and not to supplant the natural functions, which must depend ultimately upon proper nourishment, proper efforts, and right living generally. To get its beneficial effects, always buy the genuine

Syrup of Figs and Elixir of Senna
manufactured by the
CALIFORNIA FIG SYRUP CO. ONLY
SOLD BY ALL LEADING DRUGGISTS

Quality But Not Quality Prices

No matter how much you pay your tailor he doesn't give you the style, the fit, the richness, the sumptuous resplendant quality that you find in

Alfred Benjamin & Co.'s

Swagger Suits $20 to $38

London's swellest ideas, the graceful fashions of Paris, the brisk dignity of New York are all combined in Alfred Benjamin's suits—the artistocrats of clothingdom.

For every occasion there is a particular style here that will meet your most exacting requirements. Sold exclusively in Los Angeles by

James Smith & Co.

137-139 South Spring St., Bryson Block

Security Savings Bank

Security Bldg., 5th and Spring Sts.
Los Angeles

OLDEST AND LARGEST IN SOUTHWEST

CAPITAL AND RESERVE $1,250,000.00

OPENS A SAVINGS ACCOUNT

Four Per Cent Interest PAID ON SAVINGS DEPOSITS

WE HAVE OVER 47,000 DEPOSITORS AND ARE OPENING AN AVERAGE OF 57 NEW ACCOUNTS DAILY

RETIRING FROM BUSINESS—CLOSING OUT EVERYTHING

OFFICE FURNITURE

At COST—In Many Cases LESS!

Our line of Office Furniture represents the very best makes, best styles, best qualities—incorporating the same high standard of excellence and superiority as our stock in all other departments. Every piece must now be closed out quickly; we've cut out profit entirely; many pieces even cut now to less than factory cost. Desks—the celebrated Gunn, and Leopold makes; all styles; rotary chairs; tables, revolving bookcases, settees, etc. Items and prices here just a hint of the bargains to be secured now.

$240 ROLL TOP DESK—Quartered golden oak; 5-ft. 6-in. long. Now $120

$83 ROLL TOP DESK—Quartered oak; 50 ins. long. Now $56

$21 ROLL TOP DESK—Golden oak; 42 ins. long. Now $16.75

$195 OFFICE TABLE—Carved mahogany; 8 ft. long. Now $100

$80 Office Table—Quartered golden oak; 8 feet long. Now $50

$144 FLAT TOP OFFICE DESK—Quartered golden oak; 62 ins. long. Now $76

$100 ROLL TOP TYPEWRITER DESK—Mahogany; 50 ins. long. Now $50

$60 ROTARY OFFICE CHAIR—Solid mahogany frame; leather seat and back. Now $30

$32 ROTARY OFFICE CHAIR—Mahogany; wood seat; leather back. Now $16

$19 ROTARY OFFICE CHAIR—Golden oak; nicely carved; wood seat. Now $9.50

$45 OFFICE SETTEE—Golden oak; spring upholstered; leather covered. Now $30

$25 REVOLVING OFFICE BOOKCASE—Golden oak. Now $18

Los Angeles Furniture Co.
631-633-635 SOUTH SPRING ST.
Between SIXTH and SEVENTH STREETS
Furniture, Carpets, Rugs, Draperies and Wall Papers
Exclusive Productions of Highest Character

y your tailor
e, the fit, the
resplendant

& Co.'s

to $38

fashions
York are
suits—the

ular style
g require-
geles by

n & Co.
Bryson Block

s Bank
ing Sts.

Four
Per Cent
Interest
PAID ON
SAVINGS
DEPOSITS

,000
OPENING
COUNTS DAILY

ONE PRICE; PROMPT DE
Pease B
Furniture
640-646 SOUTH

Knabe Pia
The Wiley B.
418-418 So. B

Globe-Wer
"ELASTIC" Bookca
California Furniture
Broadway, 640-646

LET US SEND YOU PA
about the club through w
get the New Standard
half price, payable a
A postal addressed to
bring you full informa
book.

If you don't bu
suit at "Kahn
don't buy yo
"RIGHT
457 So. Broa

J.A. Jepson
Correct Cl
For Father, Son a

Largest Dental Office on
YALE
DE
464 S. Broad
Evenings Till 8.

GREAT HALF PR
Cravenettes and Au
for Men, Women a
GOODYEAR RAIN C
210 So. Broa

Stomach
Free, at home, without
nature's system. I
want to help you.
BOX 96, Highland Pa

Alveolar D
We have a book on our
istry which you should
It's free for the asking
examination absolutely
REX DENTA

MINING.

HOWIE GETS FAIR CHANCE.

Company Starts Without Cent of Debt.

Thousand Dollars in Cash on Hand.

Wade President and General Manager.

...ost time in its history, the ... divorced from the mach... dishonest promoters, and ... incubus of commission... jobbers, will be given a ... to prove whether it con... mercial merits indicated by ... favorable reports made upon ... After it will, at last, return ... its legal money that has, ... time, been invested in ...

... meeting of the directors ... company, known as the ... ing and Milling Company, ... this city yesterday, after ... of all assets had been ... the old company, which ... last spring under the ... Johnnie Consolidated ... Company.

... important facts were con... ... that the debts, ... had been retired ... new company starts its ... with balance of practi... ... by the complete ... which was erected ... Doubleday régime ... expense of $120,000. ... the new company, ... an earnest effort to ... upon a producing ... Howie, known as the ... and who was ... owners of the ... in the Nevada camp; ... a well-known local ... D. Babcock, W. R. ... Barrington, T. A. John... Taylor.

... president and gen... giving his personal at... physical development ... L. Oliver has been ... president, and T. A. ... in charge of the ... was sold to the ..., will act as sec... urer, with full charge ... ments.

... which is now ... fact, has been ... the untiring efforts ... Johnson, after nearly ... work, and the result ... upon their per... Matters were ... when the prop... last spring, and ... of strenuous labors ... the old company ... be appraised hand of ...

... numbered, the old ... capital of $3,000,000, ... ount had been is... company was formed ... 000,000, of which ... exchanged for the ... the old company, ... the treasury for ... offered to the ... to old stock... capital to retire ... 000 and pro... working capital. A ... to Myers was ... company, and con... the effect that he ... company's prop... of a new con... capital, retire the ... capital neces... could safely be re...

... the debts were ... of the Board of ... secured by notes ... months. The re... 200,000 shares ... 10 cents to take ... and offered ... shares at the ... stockholders. Thirty ... given for the pur... time stockholders ... and by letter, ... with a subscrip... amount. As ... worth was placed, ... were compelled ... directions. The ... Johnson then took ... friends and clients ... Barbara, with ... full amount was ... quite of the ex... mining share ...

... company took the ... 000 has been ... plant, which was ... an assessment ... 000 has been ... Commissioners ... 000, or a tax of a ... Carl Anderson, ... was sent to the ... month to thor... mill and prepare ... of the mine. ... mer is now on ... the wooden floor ... has been replaced ... surveyors are be... the feed ... from ... and the water ... improved and ...

... last month. Presi... for the mine of ... option of opera... and within ... stated that the ... up to a capacity ... will be con... of previous re... made by Ander... 50,000 tons ... with an aver... $8 and $10. ... a fair profit can ... material. ... will be car... to the develop... and, with ... main shaft will ... depth and lat... ... where the ... working in a ... vein sys... ... bunches of ... a two days' ... on ore from ... run-up of $1200. ... high-grade ... of amalgam. ... tons of mill... from $20 to $100 ... up until the ... Johnnie man... these high... picked up by ... levels in that ... hoped that ... demonstrate that ... very flat, ... original surface ...

... engineer, as... of "Bob" ... Emery-Sho... just re... trip to the ... Humboldt ... to look ... He says

... velopments of the next few months, but that considerable work is going on with fairly good results. Most of the operations are in the hands of lessees, who are suffering from lack of necessary capital, but some good showings have been uncovered, and in places bunches of exceedingly rich ore have been found. The camp is already covered with three feet of snow, and it is not expected that there will be much movement in that direction until next spring.

Movements of Mining Men.

J. Nelson Nevius, mining engineer, of Pasadena, formerly operating in the Yaqui River district of Sonora, has recently returned from a trip to dredging properties in the vicinity of Oroville, Cal.

L. R. Parker, formerly a well-known operator of Montana, who served as a member of the Legislature which elected W. A. Clark to the United States Senate, has returned to Los Angeles, after spending the summer in the North. He visited mining property on the Fraser River, in British Columbia, and in Oregon. He will remain here throughout the winter.

A. E. Montgomery left last Thursday for the Skidoo Mines, in the Panamint Range, and will return within the next few days. Advices received by the local office indicate a satisfactory saving by the new cyanide plant, and it is believed that the output of the mine will be increased to $25,000 a month, running full time.

Capt. F. W. Hunter, a mining man known throughout the North and Southwest, has received some samples of the latest discoveries at Sylvanite, N. M. The ore is a hard quartz, which plainly shows free gold and sylvanite. The samples were sent by A. L. Hudgens, member of the San Francisco Stock and Exchange Board, who says that the camp shows every indication of making good. Over 300 men are already in camp, and the number is being augmented daily. Hudgens has already hung out his shingle as a stock and mine broker. Capt. Hunter will leave for the new strikes within the next few days.

WOMEN WILL "BOOST."

Ebell and Friday Morning Clubs Promise to Help Along Success of Prosperity Week.

The club women of Southern California will actively aid the Chamber of Commerce in pressing the use of "home products" during "Prosperity Week."

Mrs. Willis J. Hole, president of the Ebell Club, yesterday, invited Mrs. Frank Wiggins, the famous feminine "booster," to address the club at its meeting on November 2 on "home products."

Mrs. Shelley Tolhurst, president of the Friday Morning Club, also pledged her support and the programme for the next meeting of this big organization will contain the request that they observe "Prosperity Week" and "buy and boost home products."

A new and interesting feature added to the programme of "Prosperity Week" yesterday is a "Clerks' Musical and Mass Meeting," which it is proposed shall be held in Shrine Auditorium.

The Display Committee yesterday voted to recommend to the Executive Committee that three prizes be given to the retail merchants making the best window displays of exclusively home products in recognition of the splendid response of the retailers to the appeal made for them to devote at least one window to native goods during "Prosperity Week."

Automobiles are being listed rapidly for the big free excursion to the factories on Thursday of "Prosperity Week." Chairman H. J. Brainerd will hold a meeting of the Factory Visiting Committee this morning to perfect the "visiting list" of this occasion.

Dick Ferris yesterday conferred with Secretary Wiggins and it was agreed that his spectacular transcontinental balloon race shall make its start on the opening day of "Prosperity Week," November 16, at Chutes Park.

Two more clergymen, Rev. D. McCunn of Euclid Heights and Rev. G. W. Coultas, pastor of the St. James Methodist Episcopal Church, yesterday notified Secretary Wiggins of their hearty and active cooperation in making the people generally "buy and boost home products."

TWO SUITS IN ONE.

Husband and Wife Sue Southern Pacific for Injuries Received in Same Accident.

Two damage suits of O. E. Parker and his wife, Mrs. Elsie L. Parker, both of Pomona, against the Southern Pacific Company, were tried jointly yesterday in the United States Circuit Court, as the plaintiffs were injured in the same accident. The husband is suing to recover about $4000 for his injuries and the wife asks for $15,000 damages and about $300 expended for doctors and medicines.

The defendant company, which is represented by Attorney J. W. McKinley, does not deny its liability for the injuries sustained by the Parkers, but claims that the sums sued for are excessive.

During the trial before the jury and Judge Wellborn yesterday, evidence was given of the accident, which occurred near Elder station, on the line of the Southern Pacific, in August, 1907. The Parkers went to Sacramento after the accident, and later came south. Mrs. Parker was apparently given a severe nervous shock, and most of the testimony was in relation to her condition for months after the accident. The defendant will introduce testimony today, tending to show that Mrs. Parker's injuries were not as severe as alleged.

ALLEGE FRAUD IN CIGARS.

Pennsylvania Concern Starts Suit Against Local Men for Infringement of Trademark.

The Juan F. Portuondo Cigar Company, a Pennsylvania concern, brought suit in the United States Circuit Court yesterday against the St. Elmo Cigar Company, Max Cohn, a cigar dealer, and the Max Roth Cigar Company of Los Angeles, to recover damages for alleged infringement of the complainant's copyright and trademark.

The three suits, which are similar in character, set forth that the defendants have been selling imitation Portuondo cigars and that the business of the complainant has been greatly injured thereby. The court is asked to issue a temporary restraining order directed against the defendants, forbidding them to deal in any alleged imitation Portuondo brand cigars.

Copies of judgments obtained in the Federal Court in various parts of the East against dealers who were proceeded against for infringement of copyright and trademark are included in the papers filed in the local court.

FREE TO THREATEN WIFE.

The Second District Court of Appeal has granted O. W. Watts a hearing on his writ of habeas corpus, after it had been denied in the lower court. Watts has been in jail for six months in default of a bond to keep the peace.

EXTRA TROLLEY SERVICE FOR

Glendora and Monrovia.

A special car carrying The Times to points along the line will enter regular passenger service having Glendora at 6 a.m., Monrovia

SAN JOAQUIN VALLEY.

HURRY WORK ON RAILROAD.

Good Progress on Mojave and Keeler Line.

Aqueduct Workman Is Killed in Tunnel Four.

McKittrick Postmaster Will Be Tried at Fresno.

[SPECIAL CORRESPONDENCE OF THE TIMES.]

BAKERSFIELD, Oct. 27.—The camp of Engineer Whittenmyer of the Mojave and Keeler Railroad has been moved from siding No. 10, opposite Randsburg, to siding No. 12, just over the summit on the Garden station end of the tunnel. The road is now completed about fifty miles from Mojave. It is graded quite a distance beyond the summit, and in a short time the rails will be down as far as Indian Wells, on the Mojave and Keeler stage line. On the other side of the El Paso Hills the main line swings across the valley and makes a big bend to the southwest in order to maintain the grade of 1.75 in the 100 feet, but for the present, in order to hurry up the work, a temporary grade and track is being laid across the valley. This cuts off eight or ten miles, but will be used only temporarily, as the grade is as much as 3 per cent. in some places.

Owing to the contour of the country the track is only separated about seven miles, going up the Red Rock Cañon over the stage road, while the distance around is nearly fifty miles, with the tunnel, near Garden station, as the most easterly point. Work on the tunnel is progressing at both ends, and the cut at the south end is now in so far that the perpendicular at the face is thirty-five feet, which is as far as it will be prosecuted, tunnel excavating being done from that point. The other end is not so far ahead. The first fifty miles of the road, about to siding No. 12, was turned over to the operating department. The engineering camp will probably remain at the siding for some time, as work on the tunnel will take a year or more.

Los Angeles and Bakersfield woodbuyers have been bidding for the product of the Tehachepi cutters with the result that the wood is being shipped to this city.

Len Imas, a workingman employed on the aqueduct, met death Sunday morning by a cave-in on tunnel No. 4, division seven, in the Midway Cañon, twelve miles from Mojave. Imas was a new employé, and reported for work just five minutes before the fatal accident occurred. Coroner McGinn of Kern held an inquest. The jury found that death was accidental.

The Woodmen of the World held a meeting Monday night to inaugurate a membership contest. A fireworks parade preceded a programme, and speaking at Armory Hall, followed by dancing. Head Boak, General Organizer Gilroy and Head Advisor Clinton Veale were among the speakers.

The trial of George H. Kincade, postmaster at McKittrick, for alleged misappropriation of funds of his office, one year and a half ago, will be held before the United States District Court in Fresno, November 9. Deputy United States Marshal Coyle is here summoning witnesses.

GREAT.

DERRICK'S TOP IS HIT BY OIL.

LOMA VISTA TAPS PROMISING SUNSET FLAT STRATA.

Value of Well Uncertain as Sand Is Still Heaving—C.W.B. Company in McKittrick Said to Have Brought in Another Sensational Producer.

[SPECIAL CORRESPONDENCE OF THE TIMES.]

BAKERSFIELD, Oct. 27.—The Loma Vista, drilling on the southwest quarter of the southeast quarter of section 1 in the Sunset flat, went into good oil sand last night. When the strata was tapped oil shot to the top of the derrick, and sand was heaved up in the casing several hundred feet. The sand has not quieted yet and, of course, all efforts to estimate the worth of the strike are futile. However, it has been ascertained that the strata, which is the same from which the Snook and other properties further up are pumping, gives indications of having more to it. The strike, being further down in the flat, extends the field slightly. The depth tonight is 950. The oil is presumably of 13, or 14 gravity.

The strata the drill now rests in is the third encountered. The first two were extremely shallow and gave light gravity oil. The members of the company are confident they have made a good strike and after the heaving of the sand stops, will go deeper. Mark Westgate and Harry W. Thomas of this city and W. H. Graham and others, of Fresno, are interested in the company, which is a close corporation and leased the land from Walter Snook.

The strike brightens the prospects of the Muscatine, of which O. O. McReynolds is superintendent and which is drilling near by.

It is reported that the C. W. B. Oil Company, the Bandettini Company in McKittrick, brought in another good producer last week. Well No. 3 of this company, which was struck during the summer, was the sensation of the field for a time, and oil men who have seen the new well think it is fully as good. The company is shipping about $7000 worth of oil a month.

It is reported that the strike accredited to W. P. Cunningham, on section 14, is only a showing. He is said to be down between 1200 and 1400 feet and to be using six-inch casing. Superintendent Murphy, drilling the E. E. Jones well on the same section, is down about 700 feet.

WATER QUESTION STILL VEXES.

The water question is still vexing the Midway producers and conditions are not improving. For some reason the supply furnished by the Southern Pacific is not very plentiful. The companies rather far distant from the railroad siding are not receiving the benefit. The operations of the Jones people on section 14, however, are being conducted by means of water from this source. The Stratton system is still closed down. Yesterday Superintendent Ferguson of the Knob Hill shut down work. The water wells, however, are expected to be furnishing a supply

The capital stock is $25,000 and the incorporators are S. O. Feltz, J. O. Hoffman and A. G. Ackerden, all of Los Angeles.

The hardware store of A. Weill was broken into and robbed last night of $230 worth of revolvers, knives and silverware. There is no clew.

The boys of St. Paul's Episcopal Church have organized a social and athletic club, and will play the new game of volley ball.

Abe Valencia, a Delano youth, was this morning held on the charge of threatening to kill an officer, by Justice Timmons of Delano, without bail.

ELK MINSTRELS.

The Elks' Minstrel show tomorrow night will be the greatest amateur theatrical event in Bakersfield's history. The talent is from the local lodge, drilled by Miller and Draper. A grand parade will be held at noon.

The county fair, which closed a week ago, netted $300, according to the report of the Finance Committee.

TO PRISON FOR LIFE.

Visalia Man Sentenced After Committing Atrocious Crime—Children Poisoned.

[SPECIAL CORRESPONDENCE OF THE TIMES.]

VISALIA, Oct. 27.—John Bedigrew of this city, recently convicted of the crime of incest, was this morning sentenced by Judge Wallace to live imprisonment at Folsom. This afternoon his mother appeared at the jail and was permitted to see the prisoner in the jail office, where, in an affecting scene she bade him good-by. The crime is identical with that for which J. M. Reed was recently sentenced to life imprisonment from this county by Judge Wallace.

Mayor A. R. Orr returned today from a trip to point in the mountains where the new road to Ten Mile, the camp of the Hume-Bennett Lumber Company, is being built by Tulare county. He reports that it will probably be completed before December 1. Beginning next year, the lumber company will haul its lumber and transcport its laborers via Ten Mile and Visalia, instead of via Millwood and Sanger, as heretofore.

In the Visalia land office John Porter of Los Angeles has made desert land entry for the northeast quarter of section 20-20-29.

CHILDREN POISONED.

Three children of Fred Steel, a local business man, are suffering from ptomaine poisoning, resulting, it is believed, from drinking condensed milk. Two of the children are twins, a boy and a girl, aged 5 months. All are very ill and little hope is held out for their recovery.

Word was telephoned in to the Sheriff's office yesterday from the Lamb ranch, south of Tulare, that James Hipner, a laborer, was either drunk or crazy, and was firing a gun in a promiscuous manner. Officers were sent out to the ranch and found Hipner lying in a ditch. His ammunition was exhausted. It is believed he will be all right when he is sober.

DUCKS POISONED.

Local sportsmen report that the present is one of the best years they have ever known for duck and quail. Duck are plentiful in the vicinity of Tulare Lake, and the foothills are fairly alive with quail. A rumor has been quite widely circulated to the effect that the ducks at Tulare are suffering from an epidemic and that many of them have been found dead on the shores of the lake. It has kept many sportsmen of Visalia and other valley points from going there. It is declared now that there is nothing in the rumor and that the ducks that died were victims of poison put out by a lake wheat grower.

HARVEST FESTIVAL PLANS.

Great Fraternal Fair Will Eclipse All Others, According to Programme as Arranged.

Carpenters are hard at work putting up the booths and stalls at the Shrine Auditorium in readiness for the big Harvest Festival of the Elks, which opens November 9. Postmaster M. H. Flint, who is the chairman of the Executive Committee and responsible for most of the ideas and schemes to be used in connection with the money-raising fair, asserts confidently that the festival will go ahead of anything before attempted by any fraternal order in the world. He said, yesterday, that all would be ready at the hour of opening and that everything would move like clockwork.

On opening Monday night, the new drill corps of the Elks will make its first public appearance. On Tuesday night, the Fraternal Brotherhood has planned some fine parades, drills and fancy figures. Wednesday night, the Odd Fellows, Knights of Pythias and Shriners will join in what promises to be one of the most interesting nights of the week. The Catholic organizations of the city will have charge of Thursday night and the Woodmen of the World and Women of Woodcraft are preparing a monster entertainment for Friday night. Native Sons and Daughters, aided by the German societies will close the week in fine style.

MEDALS FOR CANAL WORKERS.

Copper Pipe, Found in Old Excavations on Panama, to Be Used in Mint.

[ASSOCIATED PRESS DAY REPORT.]

WASHINGTON, Oct. 28.—A ton of copper pipe collected from old French excavators and locomotives, some bronze bearings taken from cars, locomotives and excavators, and 200 pounds of tin found in one of the old French warehouses on the Isthmus of Panama, have been collected and will be sent to Philadelphia Mint, to be used in casting bronze medals, which are to be presented by the President to employés of the Isthmian Canal Commission who have served two years or more on the isthmus. It is expected the medals will be ready for distribution early in 1909.

THE ESQUIMO

eats blubber. The lumbermen eat pork. The Norwegian fishermen live on cod liver oil. These people are constantly exposed to cold and physical strain. Experience has taught them that fatty foods give warmth and nourishment.

For those who have cold and thin bodies, or are threatened with consumption or any wasting disease, there is no fat in so digestible and palatable a form as

Scott's Emulsion

Physicians prescribe it.

Send this advertisement, together with name of paper in which it appears, with address and 2c stamp, and we will send you a useful present.

SCOTT & BOWNE, 409-415 Pearl St., New York.
50c and $1.00; all druggists.

BUY

Cawston Ostrich Feathers

And Have the Best in the World

AWARDED the Prize Medals at Paris, St. Louis, Buffalo, Omaha, Portland and Jamestown, for superior quality and expert making.

No other feathers in the world are the equal of Cawston Ostrich Feathers. Our plumes and boas are made from male feathers, and our skilled operators at our factory on the farm at South Pasadena are able to produce Ostrich Feather Goods that have no equal anywhere.

Ostrich Feathers are always fashionable and are admired by all.

Old feathers cleaned and repaired to look like new by our skilled operators at the farm.

City Store
224 W. 3rd St
(One Door From Broadway)

In addition to our exhibition farm at South Pasadena, we have a large ostrich breeding farm. A large number of the finest specimens of the ostrich feather tribe can always be seen at our South Pasadena farm. Also ostrich chicks and birds of all ages. Take cars on Main street marked "Cawston Ostrich Farm."

The Times Cook Book
(NO. 3)

Cooking and Other Recipes by Skilled Chefs and Housewives

198 Recipes for Spanish Dishes

98 SOUPS; 199 SALADS; 417 RECIPES FOR BREAD, ROLLS, BISCUITS, BUNS AND THE LIKE; 132 WAYS OF COOKING MEATS; 100 RECIPES FOR PREPARING FOWL AND GAME; 81 FOR FISH AND SHELL-FISH; 196 WAYS OF COOKING VEGETABLES; 250 CAKES; 45 RECIPES FOR COOKIES AND SMALL CAKES; 114 PIES; 160 PUDDINGS; 173 DESSERTS;

115 Recipes for Hygienic Dishes

31 MARMALADES; ALSO INCLUDING INSTRUCTIONS FOR THE USE OF A FIRELESS COOKER, AND MANY POINTERS OF VALUE TO THOSE WHO SEEK THE BEST IN THE PREPARATION OF FOOD.

This compilation is from the 1908 Cooking Contest Conducted by the Los Angeles Times, to which contributions were made by hundreds of the best cooks of California and elsewhere.

Published and For Sale by

The Times-Mirror Co.
Los Angeles, Cal.
AND ALL ITS AGENTS.

Price 25 cents. Postage 5c extra

NOTICE

That We Have Moved to Our New Location, 512-514 South Broadway
Opposite Examiner

where we are in better position to handle our large volume of business. We believe you appreciate the very best of tailoring service and WANT to get it. We know we can satisfy you in every detail—in quality of cloth, quality of workmanship, cut, fit, style, price, and terms. If you have not got the ready cash, we will trust you.

Fletcher Tailoring Co.
512-514 SOUTH BROADWAY

Schools and Colleges.

Huntington Hall
Boarding and Day School for Girls.
Opens Oct. 14, 1908
Registration may be made now at school. FLORENCE HOUSEL, Principal. 1151 S. Main st. Telephone Main 1151. Home 21151.

GIRLS' COLLEGIATE SCHOOL
(Casa de Rosas)
ADAMS AND HOOVER STREETS.
Academic, Preparatory, Primary Departments. Certificate admits to all colleges. Post-graduate work added this year. New class-rooms for departments of Domestic Science and Art. ALICE K. PARSONS, JEANNE W. DENNEN, Principals.

Marlborough School For Girls 1026 West 23rd Street
REOPENS SEPTEMBER 21st. Certificate admits to college. Pupils must fourteen not received. Reference from school last attended absolutely necessary if applicant is unknown to the principals.
MRS. GEORGE A. CASWELL, Principal.
MISS GRACE WILTSHIRE, Associate Principal.

Marlborough Preparatory School
626 West Adams street. Home and Day School for girls under 14 years old. Academic year 1908-09 begins September 16. Address for Miss Castleman.
MISS IDA B. LINDLEY, Principal.

THE MISSES PAGE SCHOOL FOR GIRLS.
Academic, Intermediate and Primary. Misses E. Page, Della M. Page, Principals, 261 West Adams. Phones South 1121, Home 21121.

PAGE SCHOOL FOR BOYS.
Boarding.
Day and evening work. High School, business college and grade work. 237 W. ADAMS ST. Phone 21226.
Mrs. A. W. Hardison, Business Manager.

English Classical School
Pasadena, Cal.
Day and boarding school for girls and young women. Certificate admits to colleges. Post-graduate courses, art, music, gymnasium.
ANNA B. ORTON, Prin.
Tel. Home 691.

Miss Wing's School for Girls 1359 Alvarado St.
Day and boarding school; classes now organizing in kindergarten, primary, grammar grades and High School branches. Classes in History, Greek Art and Literature provided for young ladies who have completed regular school work. University prepared teachers. Students prepared for Eastern Colleges and State University.
Miss Ethelwyn Wing, M.A., Principal.
Home phone 21144.

California Business College
Individual instruction. Day & evening classes.
Wright & Callender BUILDING
Broadway, 4th & 5th

CALIFORNIA
Teachers wanted. Teachers prepared for examination.

CUMNOCK School of Expression and Academy
Fifteenth Year. Boarding and Day School for Girls. Expression, Academic and Special Courses. Refined atmosphere; best influences; high ideals. Out-door study, gymnastics, tennis, basketball. Catalog mailed upon request.
1309 SOUTH FIGUEROA STREET.

Miss de Lagnau and Miss Vance's
SCHOOL FOR GIRLS
THE WESTLAKE SCHOOL.
Accredited to leading colleges. 612 South Alvarado street. Main 4660. Home 1655.

YALE SCHOOL
T. G. Adams, B.A., Head Master (Yale)
Boarding and Day School for Young Men and Boys. Fine Gymnasium, Elms, Cal. Fall term begins Sept. 23rd. Main 6324. 208-209 NORTH UNION AVENUE.

Woodbury Business College
New Hamburger Bldg. Entrance 329 W. 6th.

ADAMS HEIGHTS SCHOOL
1353 West Adams street. Boarding and day school for girls under 15 years. Boys admitted to kindergarten.
School opens September 23. West 1355.
Miss Thomas and Miss Musgrove, Principals.

CALIFORNIA MILITARY ACADEMY
SANTA MONICA, CAL.
College preparatory and business courses. Ideal winter climate. Only school in the vicinity of Los Angeles situated directly on the Ocean Front. Catalogue on application.

HEALD'S Business College
(The Southern California)
634 So. Grand Ave. J. W. LACKEY, Manager.

Los Angeles Business College
Established 1889. 617 W. 7th
Los Angeles School of Optometry
Prepares for State Board Examination. Practical work. Certificate on completion of course. L. A. SCHOOL OF OPTOMETRY, 301 Bdwy, Central Bldg., 424 S. Bdwy. Phone.

URBAN ACADEMY
MILITARY, BOARDING AND DAY SCHOOL FOR YOUNG BOYS AND GIRLS. Individual. Thorough. Sympathetic. West Ninth and Bonsall Sts. Phone 4387.

L. A. Conservatory of Music and Art
Emily J. Valentine, Pres. 327 1-2 So. Spring St. Established 1883. Phones 12256, Main 4403

Combination Trade School and Contracting Co., teaches young men the trades by actual work.
120 E. 9th Street Los Angeles.

California School
For Boys—1903-05 Loveland Ave. Boarding and day. Primary gram. and ninth grades. Military drill, phys. cult., sloyd, languages. N. William Brick, A.M., Prin. Home 2073.

HARVARD SCHOOL (Military)
Western Ave. 10-acre athletic field. Write for illustrated catalogue. Phone 72141.
Grenville C. Emery, Litt. D., Head Master.

Malthoid Roofing or P. & B. Roof Paints
For Old or New Roofs. Both Phones.
The PARAFFINE PAINT CO., Makers
516-519 Security Bldg. Warerooms, 313 N. Los Angeles

NEW FALL SUITS
Men's hand-tailored clothes—$15, $20, $25. Why pay more?
Lowman & Co
120-131-133 S SPRING ST

UNIQUE

The Times-Mirror Company

H. G. OTIS....President and General Manager.
HARRY CHANDLER.....Vice-Pres., Assistant Gen. Manager.
MARIAN OTIS-CHANDLER.....Secretary.
ALBERT McFARLAND....Treasurer.
PUBLISHERS OF

Los Angeles Daily Times

Pronounced Loce-AHNG'hayl-es.

Vol. 54, No. 148.

Daily, Weekly, Sunday and Weekly Magazine. Founded Dec. 4, 1881. Twenty-seventh Year.

EVERY MORNING IN THE YEAR.

THE NEWS—Our Associated Press service covers the globe, transmitting over 35,000 words daily, not including specials.
TERMS—Daily, Sunday, and Magazine, 75 cents a month, or $9.00 a year; Daily, without Sunday, $7.50 a year; Sunday, $2.50; Magazine, $2.50; Weekly, $1.50.
TELEPHONES—Counting-room, Subscription Department, Editorial Rooms, City Editor and Local News Room: Sunset, Press 1; Home, ask for THE TIMES.
AGENTS—Eastern Agents, Williams & Lawrence, Brunswick Building, 5th Ave. and 26th St., New York; 1224 Marquette Building, Chicago; Washington Bureau, 41 Post Building. (THE TIMES on file:) San Francisco office, Room 1204 Call Building, J. L. Brown, Representative.
SWORN CIRCULATION—Daily, net average for 1894, 18,901; for 1897, 19,284; for 1898, 26,133; for for 1899, 25,731; for 1900, 26,738; for 1901, 28,448; for 1902, 30,980; for 1903, 30,346; for 1904, 37,709; for 1905, 43,150; for 1906, 50,501 copies; for 1907, 53,211 copies; Sunday average for 1907, 69,157 copies; daily and Sunday average for first six months of 1908, 84,328 copies; Sunday only, average, same period, 77,157 copies.

Yesterday's Regular Edition..... 49,000

THE TIMES has a far larger bona fide circulation than any local rival. The industrious, substantial, liberty-loving classes are its steady patrons. The greatest volume of business advertising, the finest display, the best classifications, the largest results to advertisers. Proofs undeniable.

Offices: Times Building, First and Broadway.

Entered at the City Postoffice as mail matter of the second class.

Part II: Editorial and Business—City and Country

TAFT AND SHERMAN.

For President. For Vice-President.

Editorial Pen Points

Tony Schwamm will always be remembered as the Joss House candidate.

The Democrats are now doing their best in order to be able to do their worst, later on.

Now that the Kaiser has said that the English are as mad as March hares, they doubtless will be.

The baseball trust can at least claim that it did not rob the public. It was the umpires who did that.

We are now on the home stretch which is to stretch Mr. Bryan once more on the slab of defeat.

Instead of getting votes this week, neighbor Anthony Schwamm will be kept busy "explanationing."

Stocks are bringing high prices and are being bought outright. Coming events cast their shadows before.

Mr. Taft's smile stands as an object lesson to the whole people of America. A smile is as good as money.

When Mr. Bryan no longer attracts attention as a talker he will be one of the loneliest figures in history.

James Whitcomb Riley is still writing poetry although he is now a rich man and therefore can have no provocation.

When the vote has been counted we think the word "landslide" will give only a faint idea of what really happened.

Europe is to be congratulated on a condition of affairs which makes peace possible because war is out of the question.

It must at least be admitted that Mrs. Hains was more candid with her husband than are the usual run of wives.

Hereafter no careful business man will allow Willie Hearst to enter the room in which the office letter files are kept.

From what we gather we think it is none too early for Br'er Bryan to look around for a nice, soft place on which to fall.

The gallows, as a punishment, has not deterred murder, neither will the fix that Morse is now in deter other foolish financiers.

Bryan feels confident that he will carry his own precinct this year. That and a few of the Southern States, however, will be about all.

It is all very well to expect the rains at the season when they are due, but, in the meantime, the streets can be sprinkled, can't they?

Speaking of being "buffaloed," we don't think we have ever seen anything to quite equal what these fellows have done to the Democratic party.

The campaign managers are doubtless well informed on the fact that any move made after Sunday next is apt to have the effect of anti-climax.

Every once in a while somebody bobs up to claim title to the heart of some great city, but we can't remember that any of them have ever made it stick.

We have a great regard for the man behind the hoe and for the man behind the gun, as well, but what we want to see now is the man on the sprinkling cart.

It is interesting, but not at all in the nature of a surprise, to learn from the dispatches that Gen. Castro has decided to reelect himself President of Venezuela.

It would be extremely difficult to estimate just how many million dollars there are waiting to go into action or into a hole upon the result of next Tuesday's balloting.

Have you ever thought how much there has been put into ventures that never succeeded, and how strange it is that nobody ever seems to know where the money went?

Surely Mr. Bryan will not blame the people if they form their own conclusions in regard to the financial support of his campaign by Boss Murphy and ex-Boss Croker.

The exhilaration of a balloon ride is as nothing compared to the way the country will feel next Tuesday night when the news of Taft's election is flashed across the wires.

Among the congratulatory telegrams received by President Roosevelt on his birthday, we failed to notice any from Gov. Haskell, Senator Foraker and a few others who might be mentioned.

The record will probably show that the failure of marriages that have been brought about through the mail and those that have been entered into on "dares" just about stand each other off.

Talk as we may about the futility of trying to get something for nothing, the fact remains that there are a great many men in this country who have become enormously rich on that theory.

STAND PAT, CALIFORNIANS!

The Times has thought for years, and is more firmly convinced now than ever, that the vital issue between the Democratic and the Republican party is that of free trade against tariff protection. We believe that this issue has gained more votes for the Republican party than all other issues put together since the close of the Civil War. We believe that more American citizens will vote the Republican ticket next Tuesday on this issue than on all the other issues taken together.

Frequently during the last six months, The Times has insisted with all the emphasis at its command that this matter is vitally important to California. As we have set forth in several editorial articles, there is scarcely an important product of our soils or manufacturing establishments that is not favored with a fairly satisfactory measure of tariff protection. This protection covers all our fruit interests, whether marketed in their natural condition, canned, or reduced to wine and brandy in the case of grapes. It protects every product of our soil, from oranges to lima beans and cabbages. It protects the products of our mines in a raw state where necessary, and the products of our mills which operate upon mineral products in their finished state. It has been an amazing thing, entirely beyond all our powers of conception, to account for the attitude of any Californian of intelligence and honesty who has in the least degree been misled into any attack upon the Dingley tariff bill.

If any reader of this article thinks otherwise, he would do well to take occasion to discuss the subject with any intelligent person coming from the East. The virus of tariff revision has permeated the Republican party to an alarming degree. In many States the poison has taken the form, not of revision, but of tariff reduction, in other words, of destruction to the protective tariff principle. There will be in any case in the next Congress a very considerable number of Republican members ready to join to a larger degree than we imagine with the outright free-traders on the Democratic side of the House and the Senate. The attack upon California products will be particularly earnest, not to say vicious. Fruit growers, and those whose property is in the shape of orange groves to those who produce grapes or apricots, are holding their improved lands at prices that seem enormous to the average farmer from the Illinois prairies or the woods of Wisconsin. When they read of orange groves selling at from $1000 to $2000 an acre and that these prices are justified because of the profits returned from the sale of the fruit, they look upon the California farmer as a millionaire.

Now, Mr. California Fruit-Grower, every word set out above is a statement of fact. Your material interests hinge upon the tariff bill to be made between the fourth day of next March and the fourth day of next July. More than your material interest hinges upon it; for if your property is cut in two as to its value, all your revenues largely reduced, the education of your children is at peril. The amusements of your family are endangered. The refined conditions of the home in which you live are in jeopardy. You will vote on next Tuesday, if you vote at all, either in favor of lower tariffs on everything that you are producing, to lessen materially the intrinsic value of your property, to cut down very disastrously your annual income, and to curtail your ability to gratify the proper desires and ambitions of your family, or you will vote to protect yourself against these unpleasant contingencies. If you do not vote, but stay at home, you will be giving a half vote against your material and moral interests. If you vote in one of the side-shows instead of the Republican ticket, you will be doing the same service to free-trade Democratic politicians as if you did not vote at all.

It seems to us that these considerations are so vital, of such overwhelming importance, that they should guide the mind of every intelligent voter in the State of California, and guide his hand on next Tuesday to place in the ballot box a Republican ticket which will be a vote, not only for the Taft electors, but for Republican Assemblymen and Senators, who will elect a Republican United States Senator, and thus guard against the destruction of his own interests. Remember, the next United States Senate may be exceedingly close. Remember, not a few Republican members in the Senate will be strongly in favor of tariff reduction generally. They will come from Western States where agriculture is the main pursuit of the people, and where farming is of the plainest, old-fashioned kind. Their constituents consume a great deal of hog and hominy and enjoy but rarely a luscious Riverside or Redlands orange. A box of California raisins would be a great novelty in their homes. All these things are regarded by these prairie-States farmers and backwoods-States farmers as pure luxuries. The low-tariff Republican members of Congress and of the Senate will undoubtedly attack our interests in a very unceremonious way.

Dismiss from your minds, friends, all prejudice, all misapprehensions. Look at the subject squarely in the face. Look over your orange groves, your vineyards, your peach orchards, your walnut groves. Figure out the value of your holdings, the price your crops are bringing, the annual income you are receiving. Run back in memory a period of ten or twelve years when low tariffs imperfectly protected your products, and strike a balance between your material wealth today and then. Compare the way your family is living today with the way it lived then, and seriously, honestly, conscientiously, make up your minds, in the face of these figures, whether some fad or local issue shall control your vote, or these all-important considerations.

It is our steadfast opinion that the Republican at heart whose family interests depend on the influence of the protective tariff and who allows any prejudice or side issue to mislead him into casting his ballot for any candidate who is not a sure advocate of protective tariff, is, to say the least, a little queer in his mental constitution. Do not forget, if your investments are all or mostly in orange groves at Riverside, Redlands, or down in Orange county, that your full duty has not been done when you stamp your cross opposite each Taft elector on your ticket, but that these same considerations make it incumbent upon you to stamp your cross too after the name of every State Senator to be elected, and after the name of every member of the State Assembly, thus voting to secure the election to the United States Senate of a Republican who will stand for your interests and not for your ruin.

THE PRINCESS KATHERINE.

It is difficult to understand how there can be any controversy as to who is the most successful of the climbers in American society after Katherine Elkins has been wedded to the Duke of the Abruzzi. From every point of view the girl from West Virginia makes all her predecessors on the social highways look like last year's birds' nests.

Take the Vanderbilt girls, for instance, or Miss Shonts, or any of the others. Some of them flew high, there's no denying, especially Consuelo Vanderbilt, who married into the mightiest of Britain's dukedoms. But what is the best that has been done compared to what Miss Elkins is now about to accomplish?

Not only is Miss Elkins to marry into a royal house, but she is to be received as a royal princess and to maintain that exalted standing. At dinner, the Duchess of Marlborough would not be allowed to sit within at least fourteen plates of her; the Countess Szechenyi would be placed four or five rods distant from that, and as for the Princess De Sagan who could be mentioned that could not be seen except with a field glass.

We shall have our first emphatic realization of the climb Miss Elkins has made when those three Italian warships steam into New York harbor, or Hampton Roads, to take her from her native woods to sit at the elbow of Kings and Queens in the Eternal City. That will be the final blow that will crush all rivals. Anything that has transpired in the international marriage line, heretofore, will look like a Punch and Judy show compared to the spectacle of the Italian navy sliding out to sea with Katherine on the deck of the flagship.

Just get that fixed in your mind—the warships, the Eternal City, Rome on her seven hills, a princess in Caesar's home town, the royal highness salute, etc. Just picture a girl who is the daughter of a plain American climbing the length of a shining road like that, and you'll see that it isn't worth while to try to remember those other girls.

It may end well and it may not. Marriage is a lottery, they say, whether it is among high-born people or the lowly. We should all hope for the best. But let it end as it will, there is no discount on the fact that Katherine Elkins holds the record for climbing at the present writing.

DIRECT LEGISLATION WITH TRIMMINGS.

Oregon is a great fish producer and Oregon people have got themselves into a "pretty kettle of fish" indeed. Through their freak "direct primary" with trimmings, they have instructed a Republican protectionist Legislature to elect a Democrat and a free-trader to the United States Senate, but some of the legislators are balking and Fulton, the Republican candidate, may be chosen after all.

Oregon has the most advanced kind of direct government known in the country. It is a practical mobocracy. A direct primary was tried. It came into existence heralded as a perfect panacea for all political ills. Weighed in the balance of practical experiment, it was found to be the most ineffective nostrum, which would not purge the body politic of any ill. So direct legislation had to have trimmings put to it. One of the most fantastic frills was known as statement No. 1. It is a device fearful, wonderful in its construction. Justinian, Blackstone and Kent all working together could not tell just how this political mill would work. Only use could determine which end of it the grist would come from, and whether the chaff or fine flour would be saved, while the other went to the four winds of rabid populism.

Now for the first time direct legislation with trimmings has been tried. The result is difficult to analyze. Some office-seekers contented themselves by going before sovereign people in the direct primary. Some were Republicans, some so-called Democrats, and there was a nondescript brood wherein it seemed to be the desire of each sovereign to "go it alone," to "flock by himself," and be a party "all by his lonely." Thus a legislature was selected. But. Gov. Chamberlain (Dem.) went out on a still hunt for faddists on statement No. 1, as a candidate for United States Senator. The hydra-headed, who thought Jefferson a muff and Franklin a driveling idiot, saw fit by means of the direct primary to elect a Legislature Republican by a snug majority, at the same time by a wonderful stroke of statesmanship to name the Democratic Chamberlain for the Senate. During the pendency of the campaign one Francis J. Heney, then in the heyday of his power, came roaring into Oregon and charged Senator Fulton with the commission of many and various high crimes and misdemeanors, threatening to put him in the penitentiary. At that time Heney's voice was supposed to be surcharged with inspiration, and a lot of sovereign statesmen in Oregon took his statements at their face value. Fulton was defeated on statement No. 1, and victory was won by Chamberlain. Later it developed that Heney's roar had less behind it than a hungry wolf howling for blood, or a burro for hay.

So Oregon is in a high fever of excitement and no one can find a remedy. Chamberlain will not say a word for Bryanism, afraid to offend the Republicans in the Legislature pledged to make him a Senator. He seems to have very few votes to spare, and if the Republicans should forget statement No. 1 and remember their party duty, there might come an awful slip between the gubernatorial lip and the cup that carries the Senatorship. The cup is very frail, and a fall would put it in the condition of old Humpty Dumpty.

Senator Fulton (Rep.) is not in prison, nor likely to be. No charge has been brought against him. Binger Hermann, under indictment under the same inspiration for several years, has at last been set

IN THE ASCENDANT.

berlain, and he proposes to win reelection as Senator from the Legislature, if he can, despite the instruction for Chamberlain by popular vote.

So stands direct legislation trigged out with trimmings, as known in Oregon in this day of New Lights and dreamy fads. Members of the State Legislature are asking themselves if they were quite sane when they tied their conscience up with that bunch of green withes known as statement No. 1, and if they are in conscience bound to keep a pledge they made when dreaming. Things will be "quiescent like" until the sovereign people vote next Tuesday. Then all Oregon will reverberate with the discussion as to which side of a politician's conscience is binding, that which lies toward U'Renism or that which belongs to his party, to the principles of representative government, the Constitution and the interests of the country. How the sickness will work out and whether statement No. 1 is an emetic or a purge, will not be known until the Legislature has met and elected a Senator. It looks as though Fulton stands a fair chance to win. Why should a Republican protectionist Legislature elect a Democratic, free-trade United States Senator?

POLITICS AND BUSINESS.

There is a loud agitation just now, the purpose of which is to connect politics with the decalogue and divorce it from business. The first part of the proposition is all right; but we are carrying it too far when we ignore business interests in politics. There is nothing partisan in honesty. No party can claim a monopoly in that virtue, nor can either party saddle the other with all the responsibility of wrong-doing. The aim of all just laws is, broadly speaking, to enforce the Ten Commandments, which may be called the universal constitution, the organic law of all civilized nations, the basic principles of all codes. The functions of the executive and judicial branches of government are to enforce the laws. The average American citizen is just of mind and honest of heart, and he wishes to have just laws passed and enforced. Our citizens do not divide politically along any cleavage lines of honesty.

With all good citizens agreed on these general principles we then separate into parties on questions of expediency. Parties make politics, and it is these matters of expediency on which we vote. In this view politics and business are closely united, and cannot be divorced.

We are talking to business men. They will generally acquiesce in the propositions laid down. So thinking, we appeal to them to "do politics" in a practical way, so as to protect their interests. We ask them if they can recall an election in which there was more at stake in forty years than today. Is it not important to business that the protective features of the tariff law should remain unimpared? Is not this particularly so to us here in Los Angeles? You may be a retail merchant. That makes this case no less important to you than if you were a manufacturer. If the factory is closed, or run on short time, or on a low wage scale, will not your business suffer in proportion? The tariff will be revised next spring, whichever way the election goes. Do you wish a free-trade tariff or a protective one?

Another thing at stake in the election next Tuesday is the Supreme Court of the United States. If Judge Taft is elected he will appoint a Chief Justice of the type of the incumbent, Melville W. Fuller, appointed by President Cleveland. He will appoint four associates of the same type, men learned in the law, sound in American statesmanship, and conscientiously just in their decisions to all men. If Mr. Bryan is elected, he will appoint five judges who will not be of the caliber nor temperament of those they will replace. The Democratic candidate is a political ally of Samuel Gompers, a shallow, selfish foreigner, openly out for impairing the validity of the courts. Mr. Gompers will have much to say as to whom Mr. Bryan will put on the bench. Business men should weigh well these facts and see that political negligence now does not seriously jeopardize their business interests for twenty years to come.

All efforts should be centered on getting out the vote next Tuesday. It seems to us that no apathy should exist on any one's part. There is too much at stake for business men to risk defeat by not helping get out the vote. We may be sure of Los Angeles county. We may be sure of all the counties in Southern California—perhaps too sure of some of them. But the electoral vote of the State is at stake. Measure the voters generally by yourself. If you are careless others are likely to be. No one can ever tell how the silent vote will go, and the silent vote this year is larger than in half a century

is won. The Republican vote should all [illegible] and every business man should turn to [illegible] and aid in getting it out.

A RURAL MORALIST.

Hod Graham says we ain't got no more like
Of th' way that th' country is run,
Than nothin' at all, and th' whole thing's
Into wreck if there ain't somethin' done.
If we just had today men like Webster and
But there ain't no such statesmen as
So dishonesty's rife in political life—
(And he weighed his hand in with the

Hod says nobody knows where th' tax
An' th' funds of th' people an' sich;
An' what can we expect from th' men we
An' the all-around craze to git rich;
So as fur as he knows from th' way th'
There ain't no relief he can see;
Till we all learn ag'in to declare war on
(And he weighed in the scoop with the

Hod says morals is slackin an' we ought to
To th' days of our earliest youth,
When a feller was taught to do just as is
An' there wasn't no discount on truth;
When a man's word was good, an' in
should
An' th' feller who served Uncle Sam
Worked as hard as though he worked for
me
(And he weighed in his knife with the

An' Hod says that the more he runs
An' th' more that he studies an'
Th' more he's afraid we are on th' down
With our morals all grown up to weeds;
An' the one thing to do is for me an' he
An' for every respectable soul
To stick to th' ways of th' old-fashioned
(So he weighed himself in with the
—[J. W. Foley, in New York

HOROSCOPE.

Thursday, October 29, 1908.

BY COZETTE.

The skillful tongue now finds a ready
Venus looks favoring on woman's

On this 303rd day the four-day-old
descending node, is in benefic aspect
ful planets. The sun is in parallel

The moon's sextile with the place of
the influence that the sun exerts
of this planet of the shrewd, the
those gifted with persuasive speech.

It makes a fortunate period for the
exponents of culture and progress.

The idealists in politics should
able factors of this time to the

An excellent day to communicate
whether they relate to ethical
material things, such as business
offerings of merchandise.

Writings are under a favorable

An excellent day for journeys,

Venus in square with the
promise for all of women's
fluence this day is particularly
who are in employment.

Shopping, dress-making, domestic
tertainment are all under good

Women with this birthdate will
cise great patience and forbearance
twelvemonth. Thus they will
standings with friends.

Men with this birthdate, especially
ment, must be extremely watchful
ness.

The sign over children born today
aspirations and dreams. Girls will
to think so little of sublunary things
need close training to make them
Boys will be inclined to carelessness
tails of life.

What of the Allies?

The peerless leader says his
campaign this year more
since 1892. What of his
while allies?—[Chicago Tribune.

Not Hereabouts.

There's the scent of autumn in the
poet; yes, you notice it in the
windows shut. It's moth balls.—[St.
Democrat.

"De smart man," said Uncle Eben,
git along fus' rate until he stahts in
an' tryin' to make his brains take
conscience."—[Washington Star.

Fine American Cut
Mounted in Sterling
We are displaying many new
Silver Mountings, New Styles
Pretty, inexpensive Novelties
ing.
Montgomery
:: Jewelers ::
Northwest Corner
Broadway and Fourth
"SIGN OF THE BIG CL

ONE of the new Tan
for Women. Price
this, also, in a Button
Shown at our Shop, 215-217
Wetherby-Kayser

Pianos For
You buy best if you buy now.
Fitzgerald's
113-113½ South

The Trustee Company of
Business Property Own
6½ per cent. to 7½ per
Also growth in value

Republican vote should all be
iness man should turn to with a
ting it out.

RURAL MORALIST.

says we ain't got no more idee
that th' country is run
'at all, and th' whole thing'll fall
if there ain't somethin' done;
ad today men like Webster and C
ain't no such statesmen as these,
y's rifle in political life—
veighed his hand in with the chaw

body knows where th' tax money
ads of th' people an' sich;
n we expect from th' men we elect
l-around craze to git rich;
he knows from th' way th' world
't no relief he can see;
earn ag'in to declare war on sin
weighed in the scoop with the tea.

orals is slack an' we ought to go
ys of our earliest youth,
er was taught to do just as he say
wasn't no discount on truth;
an's word was good, an' he did

eller who served Uncle Sam
hard as though he worked fer you
weighed in his knife with the han

ays that the more he runs grocery
more that he studies an' reads,
e's afraid we are on th' down grade
r morals all grown up to weeds;
e thing to do is for me an' for you
every respectable soul
th' ways of th' old-fashioned days
weighed himself in with the coal.)
—[J. W. Foley, in New York Tr

HOROSCOPE.

Thursday, October 29, 1908.
BY COZETTE.

skillful tongue now finds a ready ear
ue looks favoring on woman's sphere.
308rd day the four-day-old moon,
g node, is in benefic aspect with Ju
s. The sun is in parallel with Mer
on's sextile with the place of Mer
nce that the sun exerts over the p
planet of the shrewd, the prudent
ted with persuasive speech.
es a fortunate period for the lea
s of culture and progress of the
sialists in politics should press
tors of this time to the utmost.
cellent day to communicate ideas
they relate to ethical matters or t
things, such as business enter
of merchandise.
gs are under a favorable sign
cellent day for journeys, long or sh
in square with the moon both
for all of women's undertakings.
this day is particularly favorable
in employment.
ping, dress-making, domestic affairs
ment are all under good omens.
en with this birthdate will do well
eat patience and forbearance dur
month. Thus they will escape m
gs with friends.
with this birthdate, especially if in
must be extremely watchful of th

sign over children born today is f
ions and dreams. Girls will probabl
k so little of sublunary things that
lose training to make them tidy and
will be inclined to carelessness about
f life.

What of the Allies?

peerless leader says his party en
ign this year more united than it
1892. What of his Populist and oth
allies?—[Chicago Tribune.

Not Hereabouts.

ere's the scent of autumn in the air
yes, you notice it in the street cars
ows shut. It's moth balls.—[St. Lo
ocrat.

e smart man," said Uncle Eben, "
long fus' rate until he stahts in
ryin' to make his brains take de p
ience."—[Washington Star.

ine American Cut G
Mounted in Sterling Si
e are displaying many new d
iver Mountings, New Styles of
etty, inexpensive Novelties for
g.
Montgomery B
:: Jewelers ::
Northwest Corner
Broadway and Fourth St
"SIGN OF THE BIG CLO

ONE of the new Tan Russia
for Women. Price $4.00.
this, also, in a Button Boot.
Shoes at our Shop, 214-217 South
Wetherby-Kayser Sh

Pianos For Le
Fitzgerald's
113-113½ South Spr

The Trustee Company of L
usiness Property Owner
per cent. to 7½ per ce
lso growth in value.
ome to accommodate

USIC AND THE STAGE.

Russell, the charming
the Belasco stock company,
ave a big opportunity next
ason assigned the part of
ld Heidelberg." The part
s an ingenue, and Miss
leading lady of the com-
y take a rest after her
eeks on the road, when
ill learn three new
ings the long one in
Sir Bernard is more
with the chance before
many admirers will see
ood advantage, for the
her well.

touring Dundreary
ntinued free of charge
Theater in Pittsburgh,
ston, when Sothern in-
ended closing of his present
ason, creating Lord Dun-
reary was made con-
picuous in celebration of the
ndredth of the first imper-
onation by Sothern's
ther, first assumed in 1858.

ring of the coming election,
ecial wire will be read
m the Orpheum be-
ormance on the pro-

F COMEDIANS.

Short Sermon.
ne of the English come-
ians invited to a toast at
e Players' Club, but
ing preceded him proved
ll therefore a committ-
ith Mr. Wilford and
ipper to cut his ad-
ress short.
ked to cut my speech
ld all when he rose.
ut I could cut it as
ell did with his ser-

the feast of St. Ste-
ked to preach on
ed at last minute a
make the sermon
was already late. The
ended the pulpit
llowing address:
months ago I
rmon on the saint
elebrating today,
of any other deeds
said in the interim,
ld to what I said
then."
ur blessed them
this Inquirer.

Acting.
ing, while playing
, was somewhat
of the "gallery
ed the point where
's ghost to leave
Hence, horrible
ery, hence!" ex-
most tragic tones,
shudder sank to
his robe about his
withdrew, an
from high up
ut as if to reas-
ht now, 'En-
body's Maga-

Silence.
Hartley attained
periences which
artist of earlier
ed at Dublin
's "Faust,"
who personat-
e stage and
Valentine.
then a voice
ry, sharp and
tuit, ma'am"—
evoked loud
Charles forget
to be mortally
Journal.

DOG.
Mercan-
With Barks.
Hera.
watch dog.
; thoroughly
cheap. Apply

Mercantile
ed by the un-
in last Satur-
advertisement.
is occupied
Co., dealers,
dogs, but in
Royal Type-
the Los Angeles

we had of this
ng lady in the
early Satur-
ne in, showed
to look at the
By and by a
ed the price of
followed, and
one after the
ering. It was
exasperating,
was too much.

in the same
and agreed
that foolish
. Just about
quiet down
began putting

and description
. The second
one of the
" from Sun-
follows:
man to do
ness Place."
this number
of these
day, as well
a state of
ia, if such
them.
ntile Place
that no light
ystery; that
plained. But
Newfound-
Mercantile
nts up and
ply seeking

FROLIC.
Workers Will
Anniver-

67, of the
ay celebrate
of the
an appro-
ary's Hall,
this even-
unity will
. Deco-
ollow and

ent in-
piano by
solo by
of the
, Aus-
Miss M.
Henry
T. M. I.
ch will
Port-
of the
Raff's
William
Or-

HF THE MARK OF GOOD CLOTHES
KNOW US FOR BEST VALUES
SINCE 1859

Boys' Furnishings

Our Boys' Furnishings section provides for the boy's needs with the same completeness as does our Men's Department. Our guarantee goes with every purchase.

—Boys' waists, blouses, shirts, all the latest brands 50c to $2.50.

—Boys' black hose, 25c—the best 25c stocking in the city.

—Boys' underwear, including Union suits, 50c to $2.00 a garment.

Wayne Automobile Vouchers With Every Purchase. We Fill Mail Orders

Harris & Frank (INC.)
Leading Clothiers
437-439-441-443 South Spring
Between Fourth and Fifth Streets.

A Nettleton
$6 Up

Your Kind

Staub shoes are your kind—the style you seek—the quality you appreciate.

A variety whose equal is met with only in the largest cities of the land.

The Staub Store will please you as well as Staub Shoes.

Staub's
Broadway, Cor. Third

Finest Brushes In The World

are here in great variety. The best products from such world renowned makers as Kent, Howard and Adams.

Complete new stock just in. When you want high-grade brushes at lowest prices, visit the "drug store that saves you money."

Off & Vaughn Drug Co.
352 South Spring
S. F. BOTHWELL, Pres.
H. M. NEWLON, Sec'y.

SEPTEMBER CIRCULATION OF THE TIMES.

The following are the sworn statements of the circulation of The Times for September, 1908:

STATE OF CALIFORNIA, COUNTY OF LOS ANGELES, SS.:

Harry Chandler, Assistant General Manager of the Los Angeles Times, being duly sworn, declares upon his oath that the following is a true and correct office record of the circulation of said newspaper for the month of September, 1908:

SEPTEMBER.

1	50,000	16	48,000
2	48,480	17	48,420
3	48,000	18	48,810
4	48,480	19	49,000
5	48,470	20	76,000
6	76,000	21	48,540
7	48,120	22	49,150
8	48,250	23	48,980
9	48,190	24	49,000
10	50,490	25	49,600
11	48,490	26	50,160
12	48,800	27	76,500
13	76,000	28	49,290
14	49,070	29	48,900
15	48,420	30	49,000

Total 1,575,700

The average circulation for every day of September, 1908, was..... 52,523

The average circulation for every day of September, 1907, was..... 52,051

Showing an average daily GAIN over the corresponding month of 1907 of 472

HARRY CHANDLER,
Assistant General Manager, The Times.

Subscribed and sworn to before me this 9th day of October, 1908.
[Seal] T. L. CHAPIN,
Notary Public in and for the County of Los Angeles, State of California.

A. L. Dennis, being duly sworn, declares that he is and has been for ten years Superintendent of Circulation of the Los Angeles Times; that the above detailed statement of circulation for the month of September, 1908, is correct, and shows the actual number of papers printed for each day of the month named.

A. L. DENNIS,
Superintendent of Circulation, The Times.

Subscribed and sworn to before me this 9th

J. W. Robinson Company
Boston Dry Goods Store
SO. BROADWAY 235-237-239 SO. HILL ST. 234-244

Some startling offerings in girls' and misses' garments, for Saturday's selling, will be quoted in tomorrow's papers.

Staple White Goods

Specially Priced for Friday and Saturday

Five lines of white goods at savings averaging a third.

42-inch English Long Cloth of the 25c quality to be sold in 12-yard lengths at $2.25.

36-inch English Long Cloth of the 18c quality at $1.75 for twelve yards.

32-inch India Linon cut from 35c to 22½c a yard.

40-inch India Lawn of the 20c grade at 12½c a yard.

36-inch medium Dress Linen at 35c; regularly 50c.

But those prices are for Friday and Saturday ONLY, remember.

Dainty Toggery

For the Little Tots

A glance at the display in our big north window will give you a hint of what's shown in OUR Infant's Department—the best of everything baby needs to wear. Some of American make; some European.

Infants' slips and dresses from 75c to $25 each.
Flannel and nainsook skirts, 50c to $5.
Pinning Blankets from 75c to $1.50.
Long coats of cashmere, nun's veiling, Bedford cords, silks and basket weaves, $2.50 to $25.00.
Infants' caps, 50c to $5.00.
Infants' sacques, $1.00 to $6.00.
Hand-embroidered capes, $1.75 to $5.00.
Cashmere and flannel wrappers, $1.75 to $10.00.
Shawl hoods, $2.50 to $5.00.
Hand-embroidered bibs, 50c to $2.50.
Hand-knitted bootees, 25c to $1.50.
Buggy robes of knitted worsteds, embroidered cashmeres, and piques, $1.50 to $15.00.
Shawls of knitted worsteds and embroidered cashmeres at $1.25 to $7.50.
Crib blankets at $2.00.
Down filled comforters at $5.00.
New importation of poke bonnets and beaver hats.

Yard-wide Stork sheeting in two weights, $1.25 a yard.
(Main Floor, Rear of Annex.)

"Auto" Lunch Baskets

Biggest variety of automobile lunch baskets we have EVER shown.

Some with sol--leather cases; some of wicker work. $10.00 to $125.00.
(Main Floor, near Entrance.)

San Francisco Office
Los Angeles Times
1206 Call Building
Phone: Kearney 2121
J. L. Brown Rep.

Advertisements and Subscriptions received. Southern Californians, when in San Francisco, can have their mail sent in care of the Times office. COPIES OF THE TIMES ON FILE.

EL CAMINO REAL WINES & OLIVE OIL

219-229 South Broadway
Coulter Dry Goods Co.
224-228 South Hill Street

A Sale of Pretty Fancy Aprons

Lucky for you, lucky for us, that we had the chance to buy these fancy aprons right now, at prices much lower than are ordinarily asked. Won't these make excellent Christmas gifts—and at a gratifying saving, too!

Fancy aprons for afternoon teas, chafing dish suppers, sewing and like purposes; the daintiest affairs you could imagine, and all made up ready to wear or to present, for little or no more than you'd pay for the materials, if you count your time as worth anything.

Aprons from 35c to $2.25—worth a third more.

At 50c there are several styles—one, of India Linon, trimmed all around with Pt. de Paris insertion and ribbon; such an apron would cost 75c ordinarily.

At 75c there are a number of styles—one of fine India Linon, with lace medallion trimmings; a good dollar apron.

At $1 a very pretty apron is a round one, trimmed with Pt. de Paris lace, beading and ribbon, with three lace medallions. Inexpensive, ordinarily, at $1.50.

At $2.00 choose from round styles of India Linon, with deep 4-inch ruffle of Pt. de Paris lace, edging and ribbon; from fancy blue, pink, white or lavender silk aprons, lace and ribbon trimmed; well worth, if you paid full value, $2.50 or $2.75.

And at $2.25 is a beautiful little apron of solid insertion, edging and strips of lawn.

We urge you to select from these early, both for the saving in price and for the wider assortment that is here now.

Select Gifts Satisfactorily Now

Forehanded gift-choosers will find much to interest them in our Leather Goods, Art Needlework and Jewelry Sections, conveniently grouped together, which already have put on holiday attire. And now we have ample time to show you all the dainty gifts which later you'll have to select amidst crowds:

For your friend's writing desk or den—fancy waste baskets; box stationery, desk pads or complete sets, blotters, seals, knives, ink wells, etc., finished in hand-hammered brass, or in copper and brass combinations. Candlesticks, smokers' sets, stamp boxes, lamps, calendars and like articles will provide inspiration for many an inexpensive gift among these novelties.

Really good jewelry in quaint, odd designs you'll find here, too—brooches, necklaces, scarf pins—in short, almost all the different things to be found in a well assorted jewelry stock—at very moderate prices.

Everybody knows the excellence of our Leather Goods—a comprehensive display is in a Broadway window just now; it will give you a bird's-eye view of what this Section contains in the way of sensible presents.

Clever Autumn Novelty Dress Goods

It doesn't seem as if any home seamstress or dressmaker can fail to be pleased with some one or other of the handsome novelty suitings we have assembled for Fall gowns and tailored suits. Just a word of some of the latest comers:

Backgrounds of every popular shade, in plain effects, shadow or hairline stripes; subdued, rich colorings and weaves that look worth more money than we ask for them—$1.50 to $2. Suits to measure from these materials, with coats lined with Skinner's guaranteed satin, $40 and $45.00.

Handsome hard-finish weaves, French Venetians and goods that closely resembles men's suitings, in seal brown, Lincoln green, diagonal weaves in golden brown with a dividing hairline of green; French cheviots in chiffon weight, in fall's best colorings; $2, $2.25, $2.50 and $2.75 yard. Suits made to measure from these, by clever tailors, from newest models, coats any length up to 36 inches, complete for $30 and $35.00.

Skirts to measure are our specialty. We have a tailor who does nothing else but make such skirts for our customers. Orders, measurements and fittings all made on the first floor, at any time during the day. Made-up garments to show the character of our workmanship and the styles.

Misses' Broadcloth Suits $12.50

Broadcloth is the favored fabric this season for coats; in the lighter weights is admirably adapted to the necessities of this climate:

Box effects with velvet collars, in cardinal, tans, reseda, green, Copenhagen, brown and navy are remarkably smart; shown here, in sizes for girls of 8 to 14 years..... $12.50

New Arrivals of Tailored Waists

It's well-nigh impossible for us to keep pace with the demand, this Fall, for tailored waists. They were never more firmly established in feminine fancy than they are and will be this Winter and coming Spring. A fresh shipment of a quantity, allows us to again advertise complete stocks:

Plain linens, with wide or narrow tucks and stiff collars and cuffs; embroidered linens, with embroidered collars; styles without tucks of any sort, but a patch breast pocket, in all sizes, at prices from $2.50 to $6.50 each. Others, of course, in madras and like fabrics, if you prefer them; some showing colored hairlines, etc.

COULTER DRY GOODS CO.

H. JEVNE CO.

PATRONS of our stores have the advantages of one of the

Largest Grocery Stocks in America

hence our reputation for being able to supply nearly every demand of our customers.

Take the matter of Cheese for example.

We carry over sixty-five styles representing nearly forty distinct varieties, and in every instance the best of its kind.

Range of prices start at German Breakfast in foil, 2 for 15c; Canadian Cream 10c each; Eastern or Cal. full cream 20c pound, and up to rarest importations at New York prices.

6th & Broadway & 208-210 S. Spring St.

Newberry's

"Chops and Tomato Sauce, Mr. Bardell"

Had our old friend Pickwick lived in these days, he probably would have stipulated that the chops be cut from "Pershing Sheep"

Chafing Dishes
A Large Assortment
VOLLMER-JANTZEN COMPANY
7th and Hill Streets

WE QUIT AT COST
DuBois & Davidson Furniture Co.
212 and 214 West 6th Street
Between Spring and Broadway

FINE CLOTHES FOR MEN
Wood Bros.' Hand-Tailored Suits and Overcoats.
WOOD BROS.
343-345 South Spring Street.

Shoes at Half and Less
The big bargain tables of the Mammoth Shoe House in many instances contain shoes at half price and less. There are big doings now on. The Mammoth Shoe House, 519 South Broadway.

OFFICE FURNITURE
Desks, Tables, Chairs, Filing Cabinets, Book Cases, Opera and Church Furniture.
A. D. Bronson Desk Co.
342 So. Spring.

Largest and finest stock of
Dinner Sets

THE CAMPAIGN.

DANGEROUS FINANCE OFFERED BY BRYAN.

Would Have Destroyed Our Credit During the Spanish War.

Wanted to Pay War Expenses by Taxing Bank Deposits, Which Would Have Sent Money Into Hiding, and Would Also Have Had the Government Pay Expenses in Greenbacks.

TO KNOW how perfectly Mr. Bryan's scheme of a government guarantee for bank deposits harmonizes with his general record on financial questions, one has only to recall his attitude toward certain great measures of fiscal policy which have arisen since his entry into national politics.

In 1898 when the country was at war and needed a vast increase of revenue to meet the expenses of the struggle, Mr. Bryan proposed two measures to meet the situation. One proposed to levy a tax on bank deposits, the other was that all the expenses of the war should be paid in greenbacks, the issue of such notes to be limited only by the requirements of the government and with absolutely no provision for their redemption.

These two dangerous measures are fair examples of Mr. Bryan's work in the field of constructive finance. His scheme to impose a tax on bank deposits would have driven the money out of the banks and into secret hiding places just at a time when its visible presence was most important to national interests and to the national credit. His proposal for an unlimited issue of greenbacks would have compelled a suspension of specie payments, driven gold out of the country and caused a ruinous decline in the value of American securities at home and abroad.—[Louisville Herald.

Bryan's Appeal to Prejudice.

Mr. Bryan complains that "a man can't make an honest fight for the people without the danger of having the election bought away from him." This is Bryanesque.

It is a standing complaint of Mr. Bryan that things are bought away from him. He was just about to win on that superb issue of economics, the free coinage of silver, when the election was bought away from him. So that "honest fight for the people" failed. The people were not blessed by having their dollar cut to 50 cents. Again, in the year 1900 Mr. Bryan essayed "an honest fight for the people" on the same issue, but was defeated more signally than before. Once more he complained that the election had been "bought away from him."

By this time his party, tired of his quackeries, proposed to nominate another candidate. Judge Parker was selected, and many of the States instructed for him. But Bryan still hoped for the nomination himself. However, when Bryan saw he was to be left out, he made speeches in which he asserted that the nomination had been "bought away from him" by Belmont and others. He (Bryan) was the man to "make the fight for the people," and Parker was merely a "tool of the trusts."—[Portland Oregonian, (Ind.)

Bryan a Populist.

Mr. Bryan's views on money are those of the Populist. He thinks that credit currency should be issued by the government instead of by the banks. He thinks that what imparts value to money is the government's stamp or promise to pay. He thinks that silver and paper are better than gold. He thinks that cheap money is preferable to honest money. His whole view of government finance is opposed to the universal experience of mankind and the known laws of political economy. If he had his way he would supersede our constitutional and representative Republican system of government by a sort of Athenian democracy, where the popular voice, expressed through the initiative and referendum, would exercise the executive, legislative and judicial functions in a single act.—[Indianapolis Star.

What Makes Bryanites Mad.

What make the Bryanism crowd so angry at the business world's distrust of Bryan is that they know it is deserved, inevitable, omnipresent, irresistible. What Bryan is and what Bryanism stands for can not possibly be viewed except with apprehension and misgiving by the thoughtful patriot. The business man who fears disaster in the event of Bryan's election and does not communicate his fear to his men will fail of his duty to himself and to them. He is not likely to be restrained by the childish plaint of "coercion."—[Indianapolis Star.

Control of Corporations.

A proper "control" of corporations is absolutely essential to the welfare of the wage-earner in all walks of life. The "destruction" of corporations will bring with it untold sorrow and misery and deprivation of labor. We believe Mr. Taft stands for and represents that form of administration which will adequately control and regulate those corporate interests which work a hardship on the buying public and inflict injury upon the employé. We believe Mr. Bryan represents a tendency to destroy corporations which in the public interest should be controlled, but not annihilated. Large corporations in this country have been the outgrowth of years of thought and incessant work on the part of their projectors. Important towns have been built up through the enterprise and resourcefulness of corporations. To apply to the corporations a policy of destruction, entirely or in part, will involve not only the annihilation of the corporations, but the section in which they are located will suffer proportionately. The wage-earner who by his industry has purchased his home and as a citizen is a factor in that section will be left entirely dependent on the vicissitudes of fortune. We do not believe in the destructive method as applied to the nation's industries to bring about a reform in the affairs of this government, no matter who wants to have the honor of being President. We must control, not exterminate. To destroy will bring the country into a state of industrial chaos.

A Presidential candidate should have definite ideas and principles. After mature consideration and consultation with those in whom he has confidence, after he has weighed well the relations between employer and employé and all economic questions involved, he should announce his policies and stand by them. A man who, for the purpose of currying favor with voters, changes his views and policies with the rise and fall of political temperature is a mere opportunist, without fixed principles or fixed purposes.—[Baltimore Sun (Ind. Dem.)

When Bryan Did Nothing.

During Mr. Bryan's term of service in Congress—1891-95—he twice introduced his proposed attack on the protective tariff. In advocating it he calmly ignores the fact that such indiscriminate action would destroy not only the big trusts but thousands of their smaller competitors. But how sincere he is or has been in this matter is shown by his historical enthusiasm over the passage of the Wilson-Gorham tariff bill in 1894. That bill contained no such provision. If he deemed the destruction of the trusts so vastly important, why did he not insist on incorporating his anti-trust clause in the bill before going into such ecstasies over it as led him to be one of those who carried Wilson out of representative hall on their shoulders.—[St. Paul Pioneer Press.

Taft and Presidential Freedom.

Judge Taft stands today the ideal representative of true Jeffersonism and true Hamiltonism, while Mr. Bryan finds every generous impulse hampered on one side by his inability to deal frankly with the race question and on the other hand by the need of appending a certificate of State sovereignty to every proposed reform. If Judge Taft is elected President he has no inheritance to escape. If Mr. Bryan is elected President he will find himself tied by party traditions and party prejudice to inequality of human rights, and to national paralysis in the great work of regulating abuses national in scope.—[Des Moines Register and Leader.

The Best Candidate.

Every day adds to Mr. Taft's apparent strength, for, with the elimination of the relatively trivial things of the contest, the controlling element among the voters will, in the end, be guided by their own answers to these questions:

Which candidate, Taft or Bryan, has the better natural qualifications, such as temperament, courage and stability, for the duties of the Presidency?

Which has had the better training?

Which has made the more convincing record?

Which, all things considerer, would make the better President?

Which would have the better chance to give a strong, progressive administration?

Which would produce the greater and better results?—[Kansas City Times.

Will Vote for Taft.

Josiah West of Clatsop county, Oregon, who has been visiting a nephew in Riverhead, L. I., has started for home that he may vote for Taft. He is 77 years of age and will have to travel about 4000 miles to reach his voting precinct.

The Democrats and the Tariff.

George W. Richardson of Philadelphia writes to the Press of that city as follows:

"I am 75 years old, and have seen all the tariffs since 1837, and there never has been a time when the Democrats were in power that they did not slaughter the tariff and bring on a panic; to which the present (which is not a tariff one,) is not to be compared, and was so disastrous that no Democrat dared even to say 'free trade,' from 1857 to 1890, but them disguised it under the guise of tariff reform."

Tolstoy for Bryan.

Tolstoy is for Bryan because Bryan's views in many respects coincide with his. Tolstoy's view as to government is that there should be no government, and that is about what would happen here with Bryan in office for a while. Tolstoy knows his man.—[Indianapolis Star.

Bryan Sees Ghosts.

The ghosts conjured up by Mr. Bryan in this campaign are as numerous as the phantoms of Glubdubdrib on the occasion of Mr. Gulliver's visit. Mr. Bryan's pet shade at this time is a plutocratic corporate colossus that is seeking, in some mysterious fashion, to buy the American people.

Can the American people be bought? There are perfectly sane men in this country who will decline to believe that the electorate of this country is for sale, and such as these will not relish Mr. Bryan's open charge that the American people are corrupt merely because they refuse to fawn at his feet.—[Seattle Post Intelligencer.

Trusts Pay Good Wages.

It is very easy, and very fashionable apparently, for Mr. Bryan to denounce the trusts, but the fact cannot be overlooked that they are not only the largest employers of labor but pay the highest wages, and so far as they can they give continuous employment, which is another very important point with the men who are trying to support their families and pay for their homes.—[Rochester Post Express.

Will Furnish Much Work.

"The United States Steel Corporation has ordered $1,000,000 worth of new machinery equipment for the new blast furnaces in the Ensley plant of the Tennessee Coal and Iron Company."

Commenting upon the above the New York Times remarks that if this is an outrage the best way to stop it is to elect Mr. Bryan. "Every machine dealer who wants his trade to shrink out to join the Democratic party which is going to 'extirpate' the trusts, and specifically the trust which is increasing its facilities at this time when it is bad form not to be gloomy. Of course, if this million dollars' worth of machinery is not to be bought the wages will not be spent. But that is a small matter compared with the wages of thousands who will work this machinery and turn out the materials for the employment of other thousands."—[Rochester Post Express.

Bryan Is Nothing Long.

His only ambition and desire is to obtain a personal political advantage. We believe that a man who can with all his fervor in one campaign beseech and implore the people to adopt certain policies, who will in the next campaign evade the measures and policies he advanced in the first, and in the third campaign temporarily at least, put aside the things he has so ardently advocated in his two former campaigns, is a man without a fixed purpose, who ought not to be President of this great country.

Such a man is Mr. Bryan, and we think his election should be opposed by those who have their own interests and the interests of their country's progress at heart, who desire to see their fellow-men benefited in proportion to their deserts, who believe that the interests of both capital and

"WHAT DOES THAT MEAN?"

Copyright, 1908, by The Hall and Express Company.

purposes. We believe he will be a constructive, not a destructive, President—a President who will "control," but will not "destroy."—[Baltimore Sun, (Ind. Dem.)

The Man for President.

The man elected to the Presidency at this time should, above all, be a man of profound sincerity, whose patriotism never transcends his personal ambitions.—[Kansas City Star, (Ind.)

THE RISK OF IT.

GUARANTEEING BANK DEPOSITS.

QUESTION IS BEING STUDIED CLOSELY AT WASHINGTON.

Diversity of Opinion Among the Members of Both Political Parties. A Substitute for Guarantee Under Consideration—Several Measures Before the Last Congress.

[Washington Correspondence New York Journal of Commerce.]

The great prominence which is being given to the question of guaranteeing bank deposits by the public of the Middle West is just beginning to be appreciated here. Officials and others are being pressed for material with which to debate the subject, and the general question seems to be in line for more discussion at autumn meetings of bankers' associations and kindred organizations than almost any other of immediate interest. The curious element in the situation is that there is quite as much division of opinion in one of the political parties as there is in the other, the issue being apparently more sectional in its nature than partisan.

VIEWS OF OFFICERS.

In the majority of cases, government officers are opposed to any plan that would provide for a guaranty of deposits. This is particularly the case with those who are connected with the administration of the banking laws. Very much the same is true of ex-Treasury officers who are stationed here in the city or who have lately passed through here. They express the belief that a system of guaranty would not work well and support the view by references to their experience in the Treasury Department. The point of view thus adopted is not due to the attitude that is being taken by the Republicans as a party, for very much the same opinions were entertained before the question became an acute issue. General official conservatism may account in part for the position assumed. It is admitted that the actual percentage of loss on the deposits of failed banks over a period of more than forty years is extraordinarily small. Unless it were enormously increased through reckless banking it would, of course, be easy to meet the risk of loss by the use of a guaranty plan of simple type. This fact, however, is minimized by the statement that what is really needed is some plan whereby the depositor whose bank though solvent is compelled to close temporarily can get his immediate funds, since it is the need of immediate cash rather than the question of ultimate security that affords ground for anxiety. Thus the question is raised whether a deposit guaranty plan can be successfully operated whereby creditors can be paid off at once without waiting to liquidate the assets of the institution. The Oklahoma plan is of this type. At the bottom of all such propositions is the idea of a large fund maintained intact and used for the direct payment of deposits when the depositors call for them. In this connection it is argued by the officials that the Treasury now does precisely this work and devotes to it a much larger fund than any guaranty fund likely to be accumulated. By making deposits of cash with the banks in time of stringency, supposing the banks to be solvent and able to put up the required securities, it endeavors to enable them to withstand runs due to fear that continuous payment cannot be maintained. If there is a deficit in the Treasury, or if there is only a small amount of coin on hand the system breaks down, and so it would, the claim is, if there were only a moderate guaranty fund set aside to be used for this purpose. The use of the fund, they urge, in the case of a few failed banks would not relieve matters as much as the use of the same or a greater fund to keep the banks from suspending. In short, contend the officials, the good elements of such a plan are now present in the existing system, while bad ones, including the stimulus to reckless banking, would be added by the introduction of the guaranty.

LEGISLATORS FRIENDLY.

A very different attitude is taken by many legislators. Last winter there was a constant demand for legislation providing a guaranty system applied to the national banks. This demand came largely from the West, was the feeling of these men that the sentiment of their communities strongly favored the guaranty plan. President Roosevelt's well-known friendliness to the idea strengthened the movement and it had at one time an excellent chance of going through Congress. In the opinion of many persons, the fact that more than anything else tended to defeat it was Mr. Bryan's advocacy of the idea; and the personal interviews in which he pressed his views upon members of the House and Senate. This had the effect of making some Republicans less ardent than they had previously been before they learned that the deposit guaranty was a "Bryan policy," while even the President was said to have moderated his ardor in behalf of the proposition. Nevertheless, there were many plans for guaranty before the House and they came both from Republican and Democratic members. The Fowler bill itself contained a rather elaborate guarantee of deposits plan which was indorsed by some leading men before the Committee on Banking and Currency. That plan, however, was finally made one of the grounds on which the Fowler bill was attacked and vilified by some of the "conservative" Congressmen who opposed its passage. Whether they would be willing to change their position now and accept a guaranty scheme alone, out of deference to their constituencies, is a question, but there is a good deal of reason to think that they would do so if occasion demanded it.

SUBSTITUTE FOR GUARANTY.

Federal officials say that the substitute for guaranty of deposits which should be adopted is provision of a stringent and rigid system of bank inspection and examination. The more intelligent advocates of bank deposit guaranty reply that their plan should and would contain a provision for just such inspection and examination, that being necessarily an integral part of the scheme. Without such inspection, they think, the government could not afford to take the risk involved in the conduct of a guaranty plan in behalf of the banks. Such a plan would, according to them, be much easier if it were not coupled with the guaranty of deposits, since they assert that the latter would lead to bad banking and would make it harder to control the institutions. Indications point now to a renewal of the struggle in Congress, no matter how the elections may turn out. The contest will probably develop into a debate between those who believe in rigid restrictions on banking, limiting national institutions to strictly commercial transactions and those who favor allowing the national system to go on developing with our much more strenuous oversight than at present.

Dr. W. C. Georgas, chief sanitary officer on the isthmus, reports that cases of malaria among employés on the canal, is showing a material decrease. During September of last year, there were admitted to the hospital 1811 cases, while this year in September there were 1410 cases. Within the past two years, he states, there has been no case of yellow fever or bubonic plague in the canal zone.

LOTTERY RAIDED.

(Continued From First Page.)

up to the lottery joint, and the District Attorney's men loaded in the plunder. They took away lottery tickets, a large number of envelopes used exclusively in the lottery business, and a supply of "bulletins" announcing the result of the drawings of the Little Louisiana Lottery.

FANCIED SECURITY.

These bulletins show how secure Greenewald considered himself from police interference. Every bulletin proclaimed that his "clients" were playing the lotteries.

The following items are taken from one bulletin sheet, showing the brazen way Greenewald flaunted his lottery work:

"Collected by A. B. Greenewald, 107 S. Spring street, Los Angeles, Cal., for W. W. Goss, 684 Witman street, Los Angeles, Cal., May 16, '08, $1000."

"A. B. Greenewald, 107 S. Spring street, Los Angeles, collected for client, July 25, '08, $1000."

"Collected by A. B. Greenewald Co., 107 S. Spring street, Los Angeles, for client, Sept. 26, 1908, $500."

The bulletin states that all prizes are cashed at No. 58 Second street, San Francisco.

When Dist.-Atty. Fredericks was asked for an explanation he laughed and said that his men were "assisting the police."

Chief of Police Kern appeared surprised when informed that Greenewald was arrested. He said he was glad of any assistance the District Attorney might render.

Kern calls attention to the fact that Greenewald has been arrested before this by the police.

KNEW HIS MAN.

Texas Warrant Held for Year Until Officer Meets Fugitive on Street and Nabs Him.

On a warrant from Houston, Texas, James P. Buford was arrested last night by Patrolman Spellman and Detectives Hosick and Zeigler. The warrant from Texas states that Buford is wanted there on a charge of theft.

Buford, according to the statement of officers, was arrested last March while in company with a young girl. Spellman made the arrest at that time and knew Buford by sight. Learning that the detectives held a warrant for the man, Spellman promptly arrested him when he met him on the street.

The crime, alleged to have been committed by Buford, occurred early in 1907, and the Texas authorities have been searching for him ever since.

In 1898 a slip of ivy from Gen. Lee's grave was planted in the grounds of the Amoy Club, and yesterday afternoon a bronze tablet was set in an adjacent rock by American residents of Amoy. The tablet is inscribed: "This ivy was taken from the grave of Gen. Robert E. Lee and planted by Vice Consul Carrington in 1898."

The paper used on

IMPERIALES CIGARETTES

is of such quality that you taste just the tobacco.

And the tobacco used in Imperiales is so pure, clean, conscientiously selected and judiciously blended that it supplies a flavor known to no other cigarette.

Furthermore, in Imperiales the paper is *crimped*, not pasted, and the individual mouthpieces cool the smoke.

Smoke them all day long if you want to—*no after effects.*

The men of the West smoked over 125,000,000 Imperiales Cigarettes in 1907.

10 for 10c
Sold Everywhere

THE JOHN BOLLMAN COMPANY, Manufacturers

HOUSES BUILT

If You Intend Building, consult the JONES & RYDER LAND CO. They will improve your vacant property, add to your comfort and increase your revenue from a rental standpoint, or they will build you a handsome home, which is sure to be yours by improving your present vacant lot or by converting your present income-producing building or a house to live in.

Our plan is simply this: That if you own a lot we will build you a house and take back a straight mortgage for 6 per cent. interest. The interest can be made payable monthly or semi-annually.

No extra charge is made for this accommodation. Our architects will draw plans free of charge, which are submitted for your approval, and a price given for the construction of the building, which, in every instance, is just the same as if you paid cash for the contract, instead of by mortgage.

Over 100 houses built by us and those now under construction can be inspected.

Call and see our plans and get an estimate.

INSURE WITH US

We are Agents for the Law Union & Crown Insurance Co., of London, England. CAPITAL $7,500,000.00. Assets $20,000,000. Well known as one of the strongest companies in the world. Has paid its San Francisco losses in full, dollar for dollar.

B. E. PAYNE, Manager Insurance Department.

JONES & RYDER LAND CO.,
218 WEST THIRD STREET.
CAPITAL $100,000.00
CHAS. HOOKER, Manager Building Dept. J. A. MATTHEWS, Chief Architect

Don't Pay More
$20
Our Price for Making Your New
Fall Suits

To get acquainted with our high class tailoring we will make you a suit from any of the latest fabrics up to and including the $40 values. This gives you an opportunity to get your fall suit at half price, and one trial will make you a regular patron, as our suits cannot be duplicated for artistic tailoring and careful workmanship. Remember our price, $20.

NO MORE
NO LESS

KING The Tailor

Food is more tasteful, healthful and nutritious when raised with

ROYAL BAKING POWDER

The only baking powder made from Royal Grape Cream of Tartar

Made from Grapes

Absolutely PURE

JEWELERS MOVED

CREAM PU
SELF-RAISING BISCUIT FL

Chesterfield Clothes For Men.

The paper used on
PERIALES
ARETTES
ch quality that you taste
tobacco.
he tobacco used in Imperi-
o pure, clean, conscientious-
ted and judiciously blended
supplies a flavor known to
r cigarette.
ermore, in Imperiales the
s *crimped*, not pasted, and
vidual mouthpieces cool the
e them all day long if you
—no after effects.
men of the West smoked over
,000 Imperiales Cigarettes
10 for 10c
Sold Everywhere
AN COMPANY, Manufacturer,

USES BUILT
ding, consult the JONES & RYDER LAN
your vacant property, add to your
evenue from a rental standpoint, or by a
e yours by improving your property. W
building or a house to live in.
ply this: That if you own a lot we will
ake back a straight mortgage for 3 years
The interest can be made payable qu
e is made for this accommodation. Our
ns free of charge, which are submitted for
price given for the construction of the bu
stance, is just the same as if you pai
nstead of by mortgage.
e built by us and those now under const
r plans and get an estimate.
INSURE WITH US
r the Law Union & Crown Insurance
CAPITAL $7,500,000.00. Assets $2
e of the strongest companies in the wo
ience losses in full, dollar for dollar.
AYNE, Manager Insurance Department.
& RYDER LAND CO.,
218 WEST THIRD STREET.
CAPITAL $100,000.00
KER J. A. MATHIS
ding Dept. Chief Architect
y More
20
ce for
ur New
Suits
with our high
ill make you a
e latest fabrics
the $40 values.
portunity to get
price, and one
regular patron,
e duplicated for
careful work-
our price, $20.
ORE
ESS
ING
Tailor
S MOVED Three Doors S
DONAVAN
253-255 So
AM PU
ISING BISCUIT FL
Exclu
Wea
field
es
en.

NTS IN LOCAL SOCIETY.

nts for the wedding
of Miss Huston Bishop
C. Bosbyshell, solemn-
ome of the bride's par-
Mrs. Roland Bishop of
Adams street, were
most beautiful of the sea-
's charm and social
the event one of
interest. Mr. Bos-
son of Mr. and Mrs.

Photo by Anne Desmond.
Miss Ruth Sterry.

Mrs. Burton L. Green.

Photo by Stockpf
Miss Katherine Mellus

Mrs. Edward C. Bosbyshell,
night was one of the most brilliant of the season, and four of her attendants.

of No. 1866 West
as many friends.
handsome girl, tall
in her gown of old
white satin, she
down at the altar.
ng tulle veil and
range blossoms.
her, the matron,
fawn, the matron,
a imported robe of
over white satin, with
of pastel shades.
beautiful shower of
of one or two
Bruner roses.
Anna Kelly, Miss
Miss Wells, Miss
Katherine Mellus
Bosbyshell—were at-
gowns of pink
trimmings. Their
their ferns and
gown was an im-
embroidered silver.
The two tiny
Wellborn III and
were attired
and their hair
Wellborn, Jr.,
performed by
Day. The serv-
altar of maiden-
with clusters of
From a canopy
winked and
electric bulbs.
chrysanthe-
background,
great quantities
blossoms were
was also orna-
mums and the
with ferns and
which gave
was stationed
held a curtain
fragrant flowers
combined in the
under canvas in
the palatial
at which
fifteen, was in
it was sus-
greenery and
small lights. From this hung large bows of pink ribbon and shower bouquets of Cecile Bruner roses. For the other guests long tables were arranged in zigzag fashion about the center table, and were decorated with silver candlesticks with pink shades. The decorations were in charge of Mr. Wright.

At the conclusion of a three or four weeks' trip Mr. Bosbyshell and his bride will occupy their new bungalow home at Adams street and Orchard avenue.

Buffet Luncheon.

Delightful among affairs of yesterday afternoon was the buffet luncheon presided over by Mrs. Albert Crutcher and Mrs. John Clifford Page, Jr., at the home of the former, No. 1257 West Adams street. An artistic decorative scheme carried out in yellow chrysanthemums and greenery enlivened the rooms. The hostesses were assisted in receiving by Mrs. Sam Haskins, Mrs. Carroll Allen, Mrs. Ernest A. Bryant, Mrs. Allan C. Balch, Mrs. Joseph Banning, Mrs. Charles C. Carpenter, Mrs. W. E. Dunn, Mrs. John T. Jones, Mrs. Walter Trask, Mrs. Watson W. Lovett, Mrs. F. Irwin Herron Mrs. Charles Barrington, Mrs. Granville MacGowan, Mrs. George Griffith, Mrs. Carl Adams, Mrs. William Johnston, Mrs. Lynn Helm, Mrs. Scott Helm, Mrs. W. B. Mathews, Mrs. T. J. Fleming, Mrs. J. R. Murray, Mrs. Cliff Page, Mrs. Willoughby Rodman, Mrs. Benbrook, Mrs. L. T. Hart, Mrs. J. H. Bohan, Mrs. Spencer H. Smith, Mrs. Porter, Mrs. C. D. Viele, Mrs. Hamilton B. Rollins, Mrs. C. C. Parker, Miss Elizabeth Rodman and Miss Page.

Wilkins-Howes.

As a surprise to their many friends will come the announcement of the wedding of Miss Georgia Wilkins, granddaughter of Mrs. Elizabeth Bolling of this city, to Charles Howes, which was quietly solemnized at Long Beach yesterday morning. The young people will enjoy a trip to San Francisco and will later live on Orange street, Los Angeles.

California's Finest Store **Bullock's** Broadway at Seventh Either Phone Ex. 1500

BARGAIN BASEMENT

Special Extraordinary
10 to 11 A. M.
7½c Standard Dress Prints, yd 3½c
For just one hour this morning, 10 to 11, we will sell our standard 7½c Dress Prints at 3½c yard—but will limit quantities to 10 yards and accept no 'phone orders. Basement.

Sale of Men's Golf Shirts at . 39c
Another bargain sensation. Light grounds, small, neat figured effects—splendidly made, perfect fitting. Surprising Bargain Basement values at 39c.

Sale of Men's Neckties at .. 12½c
Real 25c values. Shield bows. Just in—an extraordinary special purchase. Natty colors and patterns. Bargain Basement sale price, 12½c.

Bargain Basement Night Shirts . . . 59c
Men's night shirts of extra good quality outing flannel in pretty pink and blue stripes—splendidly made—cut extra full. Bargain Basement price, 59c.

Bargain Basement Golf Shirts 59c
Men's well-made golf shirts—perfect fitting styles. Come in exceptionally neat patterns. Bargain Basement at 59c.

For Children's Stockings . . . 9c
Medium weight—ribbed, seamless, fast black. Durable as can be. 9c pair.

Bargain Basement Men's Socks 12½c
Men's fancy half hose—many of them silk embroidered—some plain blacks and tans included. Bargain Basement, 12½c.

Handkerchiefs For Men at . . 5c
Fine size, soft finish—we can't keep enough of them; such splendid values they fairly fly away at 5c. Bargain Basement price.

For Men's Stockings . . 8⅓c
Medium weight—substantial fast black or tan. Very special. Bargain Basement, 8 1-3c.

Bargain Basement Men's Socks . . . 6¼c
Good wearing cotton socks in fast black or tan—medium weight, slightly imperfect. Bargain Basement, 6¼c.

NO PAIN

Why We Should Do Your Work

444 South Broadway

Largest Offices On Coast

Open evenings till 8 o'clock. Sundays, 9 a. m. to 12 m.

Everything is guaranteed in writing for ten years.

All material is the best money can buy.

Every dentist is a graduate of the best colleges in America.

Gold Work is Our Specialty

We refer you to leading citizens:
Col. Hamner, Los Angeles; H. E. White, Montgomery & Mullin Lumber Co.; American National Bank, Parmelee & Dohrmann Co. and thousands of others.

$100 for any Tooth we cannot fill or extract without pain.

$6 Best Set of Teeth $6

Sweeping Economies in Women's
Stylish New Fall Garments

The Best Suit Values In All Los Angeles

$15.75 EACH

Regular $25 and $30 Models

Our New York buyer, Mr. Isaacs, is certainly sending us the right kind of merchandise, and they are bought so ridiculously low that we are able to offer them to the public at close to half price.

Newest Styles and Colors

The notable features of these suits are the beautiful materials, the perfect tailoring, the long coats and the smart style touches. A variety of models in all the new colorings. On sale today at $15.75. See our window display.

Sale Thursday
Silk Petticoats
at $3.95
$6.50 Values

Sueldom
CLOAK & SUIT SHOP.
521 SOUTH BROADWAY

Sale Thursday
Net Waists
at $4.95
$7.50 Values

DESMOND'S
Corner Third and Spring Streets, Douglas Bldg.

Men's White and Colored Shirts
(Broken Sizes)

Regular $3.00, $2.50 and $2.00 Values

We Have All Sizes **$1.00** We Have All Sizes

See Our 235 Feet of Show Windows

CLUBS.

mmunes at the
m is lending
weekly meet-
logical his-
the subject of
W. Clough
as leaders.
read a paper
nds and cos-
ing of time,
ples in Thib-
paper given
who said
large and
thousand
as colleges.
and proverbs
Harris Albee,
ding beauty
The land pos-
, but is pro-
of our own
rica," was
F. Conrey's
Christ, of
the com-
growing
worm.
was de-
J. Saun-
fascinat-
give signifi-
Mrs. J. E.
ave paper
Rowe.
bers will
2:30 to
in the

CLUBS.

Mothers' Meeting.

A mothers' meeting will be conducted by Mrs. C. R. Vance at the regular session of the Los Angeles W.C.T.U. today at 2 o'clock p.m., in the First Methodist Church, corner Sixth and Hill streets. The subject of the address will be "Home Jewels." Young mothers are especially invited to be present.

AGAINST AMENDMENT.

San Francisco Organizations Opposing the India Basin Act. Working Here.

The commercial bodies of San Francisco, particularly the Chamber of Commerce and the Shipowners' Association of the Pacific Coast, are active in the defeat of the "India Basin Act" and the "Sea Wall Extension Act," providing for the issuance of bonds for local harbor improvement. The secretary of the latter organization, H. L. Stoddard, arrived in the city last evening, and is securing the support of the voters against these acts. The following is part of a letter which is being circulated widely throughout the city touching on the attitude of the commercial bodies, claiming it unbusinesslike and impracticable to vote these bonds at this time:

"This act, if passed, will saddle the State with an indebtedness of $1,000,000 of twenty-year bonds for the purchase of certain real estate south of Islais Creek, in South San Francisco. We desire the taxpayers of the State of California to understand that this expense is unnecessary, and will only benefit a few selfish land owners and politicians.

"San Francisco does not need additional water frontage. What it does need is the improvement of the frontage it now has, which improved would accommodate the shipping for the next fifty years.

songs sung by Mrs. Williams, a member of the club. The parliamentary section occupied the time from 1 until 2 o'clock.

ing fund of these bonds without increasing the State tolls, already too high, thus forcing upon the farmers, small merchants and wage-earners throughout the State, the burden of extra taxation for something not needed."

CURRENCY REFORM.

Chamber of Commerce Authorizes President Stewart to Appoint Representatives.

President George H. Stewart was authorized at yesterday's Chamber of Commerce directorate meeting to appoint delegates to a convention to be held in New York City, November 13, to consider the advisability of currency reform. The meeting is to be held at the rooms of the New York Merchants' Association, and prominent financiers are expected to be present. The leading commercial organizations of thirty-two of the largest cities in the country have been asked to send representatives.

The directors authorized Secretary Wiggins to have printed 10,000 additional copies of the little pamphlet about Southern California. Over 25,000 booklets have been sent to every part of the country during the past few months.

The following were admitted to membership: Kite Printing Photograph Company, California Novelty Company, Joseph H. Martin and Nelson Manufacturing Company.

BEATEN AND BOUND.

Russian Revolutionist, Found Tied to a Tree, Accuses Captors of Assault.

Charles P. Benson, accused of stealing his neighbors' chickens, who is lying in the County Hospital with a fractured skull, regained consciousness long enough yesterday to say that he had been beaten over the head by his assailants. Benson was found tied to a tree in the rear of No. 1509 Henry street, surrounded by a crowd of twenty people who had captured

Many of the newest and most beautiful

Trimmed Hats

are just out from our workroom. Never were our styles so beautiful. Never were they so popular. Hats that outshine many $10 and $12 hats though they are only $7.50 and $8.50.

Hoffman's
THE LARGEST Millinery HOUSE ON THE PACIFIC COAST
133½-135 S. SPRING ST. LOS ANGELES

owned the chickens Benson is charged with trying to steal, the latter sustained his injuries by falling from a chicken roost.

Benson said his home was on Utah street. He added that he was a Russian revolutionist and had escaped from Siberia. The police are still investigating the case.

Sunday Pattern Section.

Each subscriber and purchaser of the Sunday Times will hereafter receive a four-page TRANSFER PATTERN SECTION. It is a

The Shop For Boys

Boys, the exclusive shop is now open and ready to supply your wearing apparel needs. We have a complete line of clothing and furnishings that for style cannot fail to please the youngsters and at the same time satisfy the most exacting mothers in quality and workmanship—at the right prices.

Don't fail to visit our store if you want reliable and stylish goods at prices that cannot be equaled in the city.

BOYS' NEEDS WE CAN SUPPLY

SWEATERS, JACKETS,
PAJAMAS and NIGHT SHIRTS,
WAISTS and SHIRTS,
NECKWEAR,
UNDERWEAR,

HATS and CAPS,
HOSIERY,
COLLARS,
BATH ROBES,
SUIT CASES.

The Juvenile Co.
429 So. Broadway
L. Schwartz, Mgr.

A Skin of Beauty is a Joy Forever

DR. T. FELIX GOURAUD'S ORIENTAL CREAM OR MAGICAL BEAUTIFIER

"Gouraud's Cream" is the most harmful of all the skin preparations. For sale by all druggists and Fancy Goods Dealers in the United States, Canada and Europe.

FERD. T. HOPKINS, Prop., 37 Great Jones Street, New York.

MULLEN & BLUETT CLOTHING CO.
CORNER SPRING AND FIRST STREETS.
The Quality Store
Established over a quarter of a century.

Torrey Evangelistic Campaign

Meetings for personal workers will be held Monday evening in Highland Park U. P. Church—Tuesday evening in Boyle Heights Presbyterian Church—Thursday evening in East Side Second Presbyterian Church and in the Park Congregational Church for Temple street district—Friday evening in the Y. M. C. A. Auditorium and Saturday evening in the Salem Congregational Church. Drs. Geo. Solten, Geo. E. Foster, J. Q. A. Henry and others will speak. Meetings open to all.

BRADFORD'S

A Lively Account of the Day's Interesting Happenings in Los Angeles County.

PASADENA.

FRANCHISE LIMIT MAY BE RAISED.

MUCH DEBATE OVER PROPOSED CHARTER AMENDMENT.

Mayor and Majority of Revision Committee Said to Favor Prolonging Period from Twenty to Thirty-five Years—Christian Scientists to Build Handsome Church.

Office of The Times, No. 8 E. Raymond Ave.

PASADENA, Oct. 29.—By far the most important amendment proposed to the city charter by the members of the revision committee is the one raising the limit of franchises from twenty to thirty-five years, and it is possible that the commission at its meeting this morning will officially announce its stand in the matter. It is understood that Mayor Earley is in favor of the plan, and it seems probable that he will be supported by a majority of the members of the committee. If this proves to be so, the amendment will be submitted to the people and there will be a lively contest at the polls.

Originally the charter provided that franchises might be sold for a period of fifty years, but this was deemed too long, and so it was amended to make the term of all franchises twenty years. At that time H. E. Huntington said that he would not build any new electric lines in the city with such a limitation, as they could not be made to pay for the investment in twenty years. Mr. Huntington has kept his word by constructing only such stretches of road as were absolutely necessary. The question again came up when the Lincoln avenue line was talked of, and Mr. Huntington said that he would not build that line unless a bonus was raised.

Many of the business men think that something should be done to remedy present conditions, but whether the voters will be willing to lengthen the life of franchises to thirty-five years is a question. It will take a three-fifths vote to do it.

FIT ALARMS AUDIENCE.

Something closely akin to a panic was created at Tally's Theater last evening when Louis Deruthes had a fit while the show was going on. The theater was crowded and the actions of the man greatly alarmed the women and children. The timely arrival of Patrolman W. H. Hood had a quieting effect and Deruthes was taken to the Emergency Hospital. He was soon able to go to his home.

CLOSING RALLIES.

This evening, the final Republican rally of the campaign will take place at the tent on North Fair Oaks avenue. Judge G. A. Gibbs will preside, and M. B. Butler and Lee C. Gates will be the principal speakers. Prior to the meeting, the local Campaign Committee will have the speakers as guests at dinner at the Hotel Maryland. It is probable that the electric work train with band, red fire and bunting, will parade the streets.

The Democrats will hold a rally in Library Park at 2 o'clock this afternoon, with former Mayor James D. Phelan of San Francisco as the speaker.

OLD RESIDENT DEAD.

Robert M. Taulman of No. 264 North Vernon avenue, an old resident of Pasadena, died late yesterday afternoon. Arrangements for the funeral are not yet announced.

TO BUILD CHURCH.

One of the finest Christian Science churches in the West will be constructed here and the work will be commenced next week. The edifice will be a welcome addition to the already large number of handsome churches in this city. It will be built on classical lines, and finished in white La Farge French cement. The exterior will appear like marble. The structure will cost $154,000, and will cover as much ground as the Chamber of Commerce building. Franklin P. Burnham of Los Angeles is the architect.

It will be the first church in this city, to be constructed entirely of reinforced concrete. The site is on the east side of South Oakland avenue, 45½ feet below Colorado street. The great dome will be 112 feet above the level of the street and the auditorium will have a seating capacity of 1200.

The present Christian church is far too small, but will not be abandoned until the new one is completed.

PASADENA PARAGRAPHS.

At the annual meeting of the Pasadena Twilight Club, Tuesday night, these officers were elected: Hiram W. Wadsworth, president; Frank S. Wallace, vice-president; Prof. G. L. Gilmore, secretary and treasurer. Dr. A. B. Scherer, the new president of Throop Polytechnic Institute, addressed the meeting.

Tonight the gymnasium men of the Y.M.C.A. will attend the annual banquet given for them by the association. It will be held at the First Christian Church and among the speakers will be Dr. Matt Hughes, Dr. A. B. Scherer and Dr. Henry Sherry.

Considerable trouble has arisen over the closing of Ipswitch street, which bisects the local ball grounds. The City Council was forced to open the street as a public thoroughfare on the demand of adjacent property owners, although it is really a cut-off and divided the proposed ball park of the Pasadena nine. The baseball fans claim that the property owners made the move just to prevent Sunday baseball and that the games will go on just the same. Several hundred dollars has been expended in improving the park for baseball purposes, local business men giving $500. Complaint against the closing of the street was not made until last Tuesday morning, at the meeting of the Council. That body was powerless to act under the circumstances. Manager Dexter of the Pasadena baseball nine will take up the problem at once, for the nine has the lease to the property, has constructed part of the necessary fence and players have been signed.

Phelps for wall paper and paints. Artists' materials at Wadsworth's. Hotel Vista del Arroyo and bungalows, Pasadena.

CLAREMONT.

CLAREMONT, Oct. 28.—A largely attended meeting of the Current Events Club was held yesterday evening, in the society room of the Carnegie Library. Prof. F. H. White and Frank Wheeler discussed the proposed amendments to the State Constitution, and Dr. George Sumner closed the programme with a short address on "The Present Trend of American Politics," giving a political economist's interpretation of the signs of the times. He saw in present political conditions an increasing recognition of the rights of individuals, together with an increasing recognition of the duties and obligations which such rights impose. Rev. C. S. Vail, chairman of the Committee on Arrangements, announced that at the next meeting, a month hence, President Gates would discuss features of the Presidential campaign.

Rev. George Irving of Toronto, Canada, who is considering the offer of the assistant pastorate of the Congregational Church, addressed a large audience at a joint meeting of the local Y.M.C.A. and Y.W.C.A. yesterday evening, on the subject of "Foreign Missions."

A. R. Clark of Pomona, who recently arrived from Iowa, has purchased from Mrs. C. C. Johnson three lots on Harvard avenue, between Twelfth street and Mesa avenue, for $1000. Mr. Clark is the son-in-law of R. B. Hoffman. He will put up a tenthouse on his property at once, and plans to build later, a handsome residence. The sale was made through Johnson of Claremont and Harrison of Pomona.

C. A. Clevenger has bought a lot in Eucasia Park, from W. S. Palmer and will erect a bungalow at once.

In the preliminary tryouts for the 'varsity debating team, the following were successful: William Fankhouser, Ross Robertson, Llyod Lorbeer, Floyd Lorbeer, Paul Hardy and Bess Adams. They will debate on the question, "Resolved, that under existing conditions, with the present outlook, the United States of America should materially increase her navy."

About 150 were present at the Young People's social Monday evening, in the parish house of the Congregational Church. A Hallowe'en programme and "Uncle Remus" stories, told by Prof. D. H. Colcord, were the attractions.

LONG BEACH

BURNING PEAT CAUSES WORRY.

CANNOT PUT OUT FIRE THAT STARTED LAST FRIDAY.

Alamitos Water Company Has Men Guarding Its Timber Lands Day and Night—Jewfish Catch Remarkable—Electrical Dredger at Work. $20,000 Realty Sale.

LONG BEACH, Oct. 28.—The fire, which started in the gum grove on the lands of the Alamitos Water Company, last Friday, and burned over ten acres of timber before it was gotten under control, is still giving much uneasiness. A dozen men are on duty, day and night, endeavoring to extinguish it but as it has penetrated to the peat under the trees, it has thus far defied all efforts.

Whenever the blaze shows itself on the surface, it is easy to handle, but to watch forty acres would require a small army. The company hopes, however, to prevent any further destruction of timber.

Sam Edwards, the colored porter who was deceived by Chief Williams's disguise as a negro, and furnished evidence which enabled the police to make a successful liquor raid, entered a plea of guilty, this morning, to a charge of "bootlegging" and was fined $100. The judge subsequently remitted $80 of the fine, on promise of Edwards that he would not repeat the offense.

BREAK THEIR OWN RECORD.

Richards and Griffith, fishermen who broke a record, Monday, by bringing in a catch of 1800 pounds of jewfish, did even better, today, by a catch of eight of the big fish, ranging from 482 to 147 pounds, totaling 2237 pounds. Most of this will be shipped to San Francisco, later reaching the trade as "genuine shredded codfish."

The ocean was unusually boisterous and turbulent, today, and the launch Camiguin, attempting to make a landing at the pier, was dashed against the structure with such force that the side railing was torn away.

COOL WOMAN.

Flames from an oil stove, fanned by a wind, today set fire to the kitchen walls of the new bungalow of W. E. Garner on State street. Mrs. Garner, who was alone in the house, seized the flaming stove, threw it into the yard, and then, unaided, extinguished the fire.

The electrical dredger of the Los Angeles Dock and Terminal Company reached the turning basin of the inner harbor today, and after making connection with 200 feet of pipe, began the big job of deepening the basin to twenty-three feet. When the hull of the steel dredger, now building, is completed, the machinery of the present dredge will be transferred to it.

Elmer Allstott, wounded, Monday, in an attempt to escape from a policeman, was removed today to the County Hospital, where he will remain until he is able to stand trial for wife desertion.

APARTMENTS SOLD.

The South Sea apartments, on Seaside boulevard, were sold today by Percy H. Smith to Dr. Stoddard of Los Angeles, for $20,000. The apartments have been built only a few months.

COVINA CLUB ENTERTAINS.

COVINA, Oct. 28.—"Gentlemen's Night" at the Monday Afternoon Club proved a great social success. The president, Miss Anna Herron, introduced Mrs. Willoughby Rodman of Los Angeles, president of the Los Angeles Civic Association, who gave an interesting talk on the need of more care in the maintenance of public streets and private property. Mrs. Rodman advocated the establishment of a public park and fountain, and asked the citizens of Covina to devote one day each year to civic improvement. Refreshments were served by Mrs. C. F. Clapp, assisted by the Misses Mabel Hastings, Maude Edwards, Lillian Douglass, Lucy M. Matthews, Minnie Ransome and Rae Elliott. A musical programme was given by Robert Philleo, violinist, accompanied by Miss Vyvyenne Faulder, and by Henry L. Marshall, tenor, accompanied by Mrs. Harry Damerel.

GLENDORA.

GLENDORA, Oct. 28.—L. N. Turner has sold a ten-acre tract, set one-half to navel oranges, to Mr. and Mrs. John A. Huhn of Highland Park for $8000.

L. E. Miles has purchased Lot 1, Block L, and the two-acre orange grove on Minnehaha avenue, formerly owned by J. K. Smith. He will improve the property.

A grand rally will be held under the auspices of the Taft-Sherman Club at the operahouse tomorrow evening. Webster Davis will be a speaker.

A non-partisan meeting will be held at the operahouse tonight, to discuss the proposed amendment to the State Constitution.

GLENDALE.

GLENDALE, Oct. 28.—Articles of incorporation were prepared yesterday, for the Tuesday Afternoon Club by its attorney, Edgar Leavitt. The club met for the first time in its handsome new quarters in Odd Fellows' Hall.

The requirement for incorporation was for half the membership vote and one more. Exactly half was present and for a half-hour there was a lively skirmish for the extra and all-important vote. Telephones and a carriage were busily employed and finally the oldest member on the roll was brought

GOOD SOLDIERS.

BOYS' BRIGADE IS PROSPERING.

CONGREGATIONALISTS AT POMONA TO HAVE AN ARMORY.

Company A's New Home Will Include Gymnasium—Military Bodies of Other Churches Also to Have Convenient Quarters—Two Orange Groves Sold.

POMONA, Oct. 28.—The young people of Pilgrim Congregational Church have rented the large room on the second story of the building west of the First National Bank, and are having it painted and renovated for use by the Baraca class and the boys' brigade. It had been the intention to build a wooden addition to the east side of the church building, at Third and Thomas streets, but the city ordinance prohibiting the erection of wooden buildings within certain fire limits prevented this. Plans for the $11,000 wooden addition to the First Methodist Church, now being built on Gordon street, were presented and passed the City Trustees before much attention was paid to the "wooden" fire limit ordinance.

"In their new hall, the Congregational people will have a gymnasium and arrangements for basketball, and Co. A of the boys' brigade will have convenient quarters. Co. B of the brigade of the First Methodist Church will also have a commodious armory in the basement of the addition to the church. Co. C of the First Christian Church, which was recently organized, will have special quarters, too.

A number of members of the brigade companies are planning to go to Los Angeles Saturday to attend a meeting of the State organization and to discuss matters relating to the brigade movement in California.

Harry S. Pratt and his mother, Mrs. Francis L. Pratt, returned last evening from an extended eastern trip. They spent much of the time in and around their old home, Cambridge, Mass.

RANGE NEARLY READY.

Co. D's new rifle range, on the leased land northwest of Ganesha Park, will be completed in a day or two, when the members of the company will compete in the annual rifle shoot for the State decorations. Capt. Midgley states that the range will be the best one the company has ever had and will be 800 yards long. Much interest is felt by the men in the coming shoot and extra time is now given to preparation for a competitive individual drill for a gold medal, which will be held at the Fraternal Aid Theater early in November. The officers of the company will act as judges.

J. F. Beckerer has bought from Hayes B. Miller, a 12½-acre orange grove on San Bernardino avenue, for a stated consideration of $15,000. Mr. Beckerer plans to make extensive improvements. The deal was made through the Ingham, Garrett & Boyd agency.

William Dickie has sold a fine five-acre navel orange grove at the corner of San Bernardino and College avenues to a well-known local investor through the J. A. Fitch agency.

Mrs. Belle C. Teague, Miss Laura Teague and N. C. Pedley have gone to San Diego to represent the local court of Foresters at a convention of the order there.

PRAISE FOR POMONA.

Numerous letters have been received by officials of the Pomona Sunday-school Union from delegates who attended the recent Southern California State Sunday-school Association convention here, containing many words of praise and appreciation of the hospitality accorded. Secretary Hugh Gibson writes that he considers this last convention to be the greatest and most helpful one that has ever been held by the association and that Pomona is being well advertised in consequence.

PROSECUTING NUT THIEVES.

The arrests of walnut thieves are still being prosecuted vigorously here by Constable Slanker and his deputy, T. R. Arnett, who is giving particular attention to watching the large grove of A. W. Wright, in the northwest part of the city. Mr. Wright lost over $500 worth of nuts by theft last season. Yesterday Jan Kichok, a Russian, was caught red-handed by Deputy Arnett and brought into court, where he was fined by Justice Barnes. Two well-dressed women and a little girl were caught picking up walnuts in another orchard west of town, a day or two ago, but on account of their sex and the fact that they pleaded so hard not to be prosecuted, and promised never to err thus again, they were released.

W. A. Vandegrift of this city, who is a member of the executive council of the Fraternal Brotherhood and represents the order in this locality, went to Redlands yesterday in the interests of the organization. The local Brotherhood lodge has a membership of nearly 400.

TO BUILD TEMPLE SOON.

It is hoped that the building of the Masonic Temple, on the lot recently purchased by the members of local Masonic bodies, at the northwest corner of Fourth and Thomas streets, will soon be commenced. Some modifications in the original plans are being made and some matters in connection with the construction work have to be settled.

A number of members of the W.C.T.U. invaded the home of Mrs. F. W. Bowen, at No. 962 West Holt avenue, last night, and treated her to a surprise by celebrating her birthday. Each guest brought a token of remembrance and refreshments were served.

TO REBUILD THEATER.

VENICE, Oct. 28.—The Abbot Kinney Company will rebuild the electric theater that was recently burned. The new building will be larger and better than the old one.

OCEAN PARK.

OCEAN PARK, Oct. 28.—Superior Judge Hutton has consented to preside at the ratification Friday evening under the auspices of the Republican Club.

The Chamber of Commerce announces that another annexation meeting will be held at the Casino within a few days, when will be present speakers from Los Angeles who are interested in the projects of the Municipal Waterways Association.

Great Register.

Complete copies of the Great Register for sale at the Times-Mirror Printing and Binding House, 150 North Broadway. Can supply either city complete or county complete, or whole list of over 100,000 registered voters.

What You Want Is "Dentol,"

the famous French dentifrice, a thorough antiseptic and a breath perfumer. Substitutes disappoint. Buy only Dentol.

If You Want to Go East, C. Haydock,

Agent Illinois Central R.R., 315 West Sixth.

RUPTURE CAUSES DELAY.

Building of Santa Monica School Is Stopped by Trouble Between Architect and Contractor.

SANTA MONICA, Oct. 28.—The rupture between Morris Hurwitz, contractor, and Robert Farquhar, architect, continues to keep the Board of Education busy and at the same time retards the building of the Washington School. The special session of the board was continued beyond midnight and resumed this morning, to the end that there might be no cessation of work. The specifications provide that there shall be no lime in the mortar in which the bricks are laid. The Building Committee had a friendly feeling for lime and a small amount was used in the walls already constructed. Farquhar was unwilling to indorse this and without his signature the contractor cannot receive pay for the work already done.

The board will at once take steps for the beautification of the public school grounds by planting trees, shrubs and flowers. It is probable an "Arbor Day" will be observed and that the planting will be accompanied by musical and literary exercises.

Saturday afternoon the High School and the Los Angeles Military Academy fotoball teams will play a game here, and on the same day the California Military Academy team will go to Pasadena for a contest with the Throop eleven.

MEET AFTER YEARS.

Rev. George H. Whiteman, of Crockett, is a guest of Mr. and Mrs. Robert Sharp of Second street. It is the first time Rev. Mr. Whiteman and Mr. Sharp have met for thirty-nine years. They had been friends at Stratford, Eng.

Mrs. A. Busier and Mrs. J. T. Connelly are at Coronado, as delegates from Court Santa Monica to the session of the supreme lodge of the Independent Order of Foresters.

To Santa Monica has fallen the honor of supplying one of the speakers who will address the counties' committee of the California Promotion Committee, at the tenth semi-annual meeting, to be held in Los Angeles on November 14. Chairman Rufus P. Jennings asked the Board of Trade to name a man to discuss "The Tourist in California," and C. J. Noyes was selected.

Hotel Windermere, family, transient.

VETERANS TURNED OUT.

Ten Fail to Renew Furloughs and Are Dropped from Rolls of the Soldiers' Home.

SOLDIERS' HOME, Oct. 28.—By general orders No. 35, issued today, a number of members who, for more than sixty days after the expiration of furloughs have failed to have them renewed, are quoted as "absent without leave" and are dropped from the rolls. The men are William Barmore, F. L. Elliott, Allen Lewis, W. C. Million, J. W. McKinney, H. T. Powell, D. L. Reynolds, Daniel Town, G. A. Turner, F. L. Weed; and these for voluntary absence without leave: Jason Bumpus, Arthur Johnson, J. T. Leonard, Edward McCarty and Patrick Powers.

A meeting of the Independence party, held at Memorial Hall this afternoon, was attended by about 150 veterans. R. H. Norton, chairman of the county committee and A. H. Low were the speakers.

RALLIES OF ALL PARTIES.

M. W. Atwood of Los Angeles is scheduled to address veterans at the Prohibition meeting, which is to take place in Memorial Hall tomorrow afternoon. The Socialist party will have its innings here on Friday afternoon, and the Democratic rally will be held Saturday afternoon.

RECENT DEATHS.

James Smith, late Co. D, First Maine Sharpshooters, a native of Massachusetts, admitted in 1907 from San Francisco, Cal.; died October 24 in Los Angeles County Hospital, while absent on leave, aged 64.

Jacob Waaser, late Co. A, Third Missouri Infantry Rifles, a native of Germany, admitted in 1890 from Los Angeles; died October 25, aged 75.

Edmund Stoney, late Co. K, Twenty-eighth New York Infantry, a native of Canada, admitted from San Francisco in 1900; died October 27, aged 70.

James S. Van Zandt, late Co. G, Fifth Pennsylvania Volunteer Infantry (Spanish-American War,) a native of Pennsylvania, admitted in 1905 from Los Angeles, Cal.; died October 27, aged 44.

SOUTH PASADENA.

SOUTH PASADENA, Oct. 28.—A Republican mass meeting will be held in Herlihy Hall on Mission street Thursday evening. Byron L. Oliver will preside and the principal address will be delivered by Frank G. Tyrell. Other speakers will be Harry Barndollar, candidate for the Assembly from the Sixty-ninth District, Dr. Henry Sherry and R. W. Pridham, candidate for Supervisor from the Fifth District. As this is the home of R. W. Pridham, a big turnout is expected.

Fire protection is assured in South Pasadena. The City Trustees have accepted the bid of the Auto Vehicle Company of Los Angeles for a combined hose and auto chemical engine for $4750, delivery to be made within ninety days.

Julius Weiland, who was arrested for burglary July 10, and tried Monday and Tuesday of this week, was found guilty and will be sentenced Thursday morning.

The little daughter of J. M. Coutts who formerly lived on Monterey Road, but are now living in San Diego, died of pneumonia Tuesday. She was 2 years old.

J. C. Hamm of Evanston, Wyo., who has been visiting Mr. and Mrs. G. W. Lawyer, returned home today.

T. W. Gillette and wife who have been spending the summer in Bellingham, Wash., have returned to their home on Fair Oaks avenue.

Charles Jacobs of Vermont, brother of John H. Jacobs of El Centro street, has arrived and will spend the winter here.

Miss Eleanor V. Mohler of Arroyo Verde has moved to Pasadena for the winter.

URGES FILIPINOS' RIGHTS.

Resident Commissioner Visits President and Discusses Tariff and Political Privileges.

[ASSOCIATED PRESS DAY REPORT.]

WASHINGTON, Oct. 28.—Pablo Ocampo de Leon, one of the two resident commissioners of the Philippines, in the United States, called at the White House today to talk with the President on political economic matters in connection with the islands. He thinks Congress should grant an extension of political rights to the Filipinos and make provision in the tariff for the free entry into the United States of sugar and tobacco from the Philippines.

He advocated a reduction in the Philippine tariff so as to permit the entry into the islands, free of duty, of American agricultural machinery. He said the Filipinos desire free trade be-

WHOOP IT UP.

ORIGINAL ONES IN BIG RALLY.

HUNTINGTON PARK TURNS OUT TO HEAR CANDIDATES.

First Taft Club Holds a Rousing Meeting at Which Candidates Speak and the Voice of Taft Exhorts All to Stand Fast for Republican Principles.

The first Taft Club of Southern California held a rally in Huntington Park last evening and although the Republican candidate was materially in the East his voice exhorted all good Republicans to stand fast for the principles of Lincoln, Grant, McKinley and Roosevelt, and to vote for the continued prosperity of all the great States of the Union, both Democratic as well as Republican.

The meeting was an enthusiastic one and was presided over by A. E. Walters, cashier of the Huntington Park Bank. The vice-presidents of the meeting were, Rev. J. G. Hill, F. Benlow, J. Leonis, F. M. Burbank; William Jones, C. L. Byam, F. Treadwell, J. Ross Bowler, John A. Driggs, C. A. Garman, G. B. Lillis, A. F. Keables, W. C. Moss, A. H. Nutt, Louis Weber, H. W. Wright, John Durkin, William Stevens, John Furiong, William Tibbots and James McKnight.

Before the speeches began there was a programme of selections on the gramophone from noted speeches of William Howard Taft, which were followed by addresses from some of the prominent candidates in Los Angeles county. Judge Charles Monroe spoke with his usual point and in part said:

"I feel very much embarrassed to speak directly after Judge Taft, but I feel also that I must draw your attention to the ballots this year. The judges to be elected are four, and I want you to be careful whom you vote for. Owing to the way the ballots are printed, makes it very necessary that you should be. The Democrats try to appear non-partisan, as regards the judgeships, and the peculiar way they put it is this—'Vote for the Democratic candidate.'"

Judge N. P. Conrey was also one of the speakers. He said that the government was a home affair as well as national. There were matters important to a community which were not directly connected with State and nation. One was the question of justice between citizens and the State. He deprecated self-praise; it was not for Judge Monroe and himself to recommend themselves, he said, it was for the people to say whether they would try new experiments or not.

F. W. Hovey of Los Angeles, spoke at considerable length and to the point urging all the first voters to uphold the old flag and tried principles and the old voters to stand by their colors.

N. W. Barndollar of Alhambra, spoke briefly and asked for the suffrage of the people. He created amusement by drawing attention of the audience to the decorations, which included sixteen pictures of Taft to one of Bryan. Symbolical of the result of the election.

PARIS HAS AIRSHIP STATION.

Believer in Aerial Vehicles Arranges Roof Garden With Aeroplane Garage.

[BY DIRECT WIRE TO THE TIMES.]

PARIS, Oct 28.—[Exclusive Dispatch.] Paris is taking time by the forelock. M. Gustave Morin, owner of a large house on the Boulevard Bonne Nouvelle, has arranged a roof garden with every facility as a station and garage for aeroplanes. All the new leases in the building contain a clause for the consent of the tenants to the innovation.

M. Morin says the day of aerial vehicles is here, but that there is no place in Paris for them to land. There is, he says, too much traffic in the streets and the public places are blocked with monuments, so he is glad to be the first to remedy the difficulty and encourage progress.

Iron uprights projecting over the roof form the support of a large shed, with a second movable roof, which can be opened on the approach of the flying machine. There is also space in the building for a toolshop and a reservoir of gasoline.

M. Morin has sent invitations to Wilbur Wright and Santos-Dumont to inspect the first structure of this kind ever built.

YAQUIS IN BATTLE.

Report Says Forty Were Killed by Papagos Who Lured Them Into Ambush.

[ASSOCIATED PRESS DAY REPORT.]

EL PASO (Tex.) Oct. 28.—News reached here today from various sources that a battle between Papago and Yaqui Indians has taken place north of Chaltar, Sonora, and that forty Yaqui were killed. According to report the Mexican government armed the Papagos, who lured the Yaquis into ambush and slaughtered them. The reports have not been officially confirmed.

THIRTY-FOUR SURRENDER.

[ASSOCIATED PRESS DAY REPORT.]

BISBEE (Ariz.) Oct. 28.—Following a skirmish southeast of Hermosillo, Mex., in which it is reported that Bule, chief of the hostile Yaqui Indians, was killed, thirty-four Yaquis came into Hermosillo and surrendered.

Gov. Torres of Sonora arrived from Europe yesterday, and it is expected a treaty favorable to the Yaquis will be signed this week and permanent peace established.

North Carolina Gems.

The State of North Carolina is one of the most notable in the Union for the production of gems, particularly diamonds, emeralds, rubies, aquamarines, beryls, hiddenite, rhodolite, amethysts and remarkable rock crystals. These gems have been found mainly in the course of mining operations, although a few systematic searches for them have been made and two companies are now engaged exclusively in such work.—[Exchange.

Does not Color the Hair

Stops Falling Hair

AYER'S HAIR VIGOR

Buy a Bras
Bed Now

and save 30 to 50 per cent. of the regular cost. C
the entire line this week. None reserved. Dozens
est styles.

This $75 Brass Bed
$46.50

Just like cut at right. Very massive; 2-inch continuous post; satin finish. Sale price is just a little more than half the regular price.

Now $97.50
Formerly $150
Mission style, satin finish; very massive, heavy square posts with ¾-inch square filler rods. Simple in design, but rich in appearance.

Now $16.75
Formerly $27
A good brass bed at the cost of iron. Has bow foot and is handsomely polished.

This Fine Bra

With 25-lb. Mattress and Wire
lar price
$2

Brass bed with heavy 2-inch post—satin, polish finish. Best supported woven wire spring grade cotton felt mattress. A matchless bargain

LYON McKINNEY SMITH
648-652 BROADWAY (OPPOSITE BULLOCK'S)

H
Ask th
Doctor
About

If he prescribes oat meal porridge and cream for you "to build up on" it will be *steam-cooked* oatmeal—not the raw kind that is sold as "rolled oats" and which requires fifteen hours' cooking to make it digestible.

H-O is the only steam-cooked oatmeal in the market. It is cooked three hours under high steam pressure by a patent process. Ten or fifteen minutes' boiling makes it ready for your table—and you have a delicious, appetizing and easily digested food for the delicate stomach. Ask your grocer.

"I want you to have

THE QUICKEST TI
TO SEARCHLIGH
and other camps in that district is via the
Route—only..
AN OVER-NIGHT TI
VIA SALT LAKE RO
SALT LAKE ROUTE
and the Nevada Transportation Co.'s
Nipton. Tickets and full information
street or First St. Station, Los Angeles
Lake Route office.

APOLLO PLAYER PIANO J.B. Br

Chronicle of One Day's Doings South of the Tehachepi.

COOKED IN CANYON FIRE.

Santa Paula Man Dies Despite Heroic Effort of Ranger to Save Him.

SANTA PAULA, Oct. 28.—J. F. Kieffer was cooked almost to a cinder yesterday in a cañon fire near this town, although Government Ranger Alfredo de la Riva made a heroic attempt to save him and almost lost his own life.

When the ranger saw that Kieffer was penned in by flames he rushed into the cañon to rescue him. It became necessary for them both to climb a precipitous bank. Kieffer was unable to walk, but inserted his hands in the hip pockets of De la Riva's trousers, and was dragged almost to safety. As he neared the top of the embankment, he grew so weak that he had to loosen his hold, and with a despairing cry fell into the furnace below.

The ranger is now at his home in Ventura, suffering from severe burns.

E. G. Stevenson,

of Toronto, Canada, Supreme Chief Ranger of Independent Order of Foresters, who yesterday addressed the high court at Coronado.

geles, and Miss Addie Butterick of Los Angeles was married to Ernest Hebert of Pasadena.

CASTING SHADOWS.

CORONA WOMEN ELECT TAFT.

IMPROVEMENT CLUB TAKES HAND IN POLITICAL GAME.

Balloting by Australian System Follows Discussion of Merits of Candidates—Veterans and Wives Given Supper by Ladies' Circle. Brothers Meet After Thirty Years.

CORONA, Oct. 28.—The Woman's Improvement Club went into politics yesterday afternoon, at a meeting at the F. F. Thompson home. Miss Helen Plate read a paper on Taft; Mrs. W. J. Pentelow, one on Bryan, and Mrs. A. W. Bates discussed Chafin.

A straw vote was taken for President and Assemblyman, with this result: Taft, twenty-one; Chafin, nine; Bryan, four. Woertendyke, Prohibition candidate for the Assembly, had twenty-six votes and E. B. Collins of Corona, Republican candidate for the same office, had four.

There was a full election board and the Australian system was used, and in a most creditable manner, one ballot had to be thrown out.

FOR G.A.R.

The Ladies' Circle of the G.A.R. gave a supper in Masonic Hall last evening, for the members of Carleton Post, and their wives. Mrs. Thompson of Los Angeles, department president of the Ladies' Circle, was a guest.

Harold Ott is to build a seven-room house at Seventh street and the boulevard. It is already leased for one year.

H. W. Carthey has returned from a two months' visit with his brothers in Detroit, Mich. He had not seen them for thirty years.

Mrs. N. E. Dold of Hartford is a guest at the home of Dr. E. H. Smith.

Mrs. Lucy Sweet has returned after a years' absence in Dodge City, Minn.

Swanfeldt's tents, 220 S. Main.

VENTURA.

VENTURA, Oct. 28.—Thomas Gabbert, the infant son of Boyd Gabbert of Somis, died Tuesday night, supposedly from eating the berries of the pepper tree. The funeral will take place tomorrow morning at the Gabbert home and interment will be in the cemetery in this city.

The local parlor, N.S.G.W., celebrated the twenty-first anniversary of its founding at the Hotel Anacapa last night with a banquet. Guests included Messrs. Calvert Wilson, J. N. O. Roch, William T. Calderwood and Frank Palomares of Los Angeles. Three charter members, William Hobson, Al Corey and Edward Hirschfelder were present.

Club women have organized to build a house on the lot on California street recently donated for the purpose by Mrs. Adelaide Comstock. The incorporation is under the name of the Athene Club and the capital stock is $5000, of which $650 has been subscribed. The directors are Mrs. E. P. Foster, Mrs. C. G. Bartlett, Mrs. E. M. Sheridan, Mrs. G. W. Garisman and Mrs. Fred Mercer.

Frank Rodrigues of El Rio, who said he stole horses to support his family, was this morning held to answer in the Superior Court by Justice Ortega in the sum of $2000.

Alfred Wall, who robbed Manager Newton of La Petite Theater, was yesterday sentenced to Preston School until he attains his majority.

SUNDAY-SCHOOL OFFICERS.

FULLERTON, Oct. 28.—The sessions of the Orange County Sunday-school convention are well attended and much interest was taken in today's meeting, at which delegates from all parts of the county were present.

The following officers were elected: A. J. McKenzie, Winterburg, president; L. M. Timmons, Brookhurst, vice-president; Mrs. O. S. Catland, Santa Ana, secretary-treasurer; Mrs. Gertrude B. Baker, Santa Ana, elementary superintendent; Mrs. M. M. Fishback, Orange, adult Bible class superintendent, Mrs. Edward Tedford, Santa Ana, missionary superintendent; Miss Avis Knowlton, Fullerton, home department; Mrs. A. B. Embree, Fullerton, teacher training superintendent; Mrs. Anna Hill, Santa Ana, temperance superintendent.

A Democratic rally will be held here tomorrow morning at 9 o'clock, when Hon. Theodore Bell will speak.

Sunday Pattern Section.

Each subscriber and purchaser of the Sunday Times will hereafter receive a four-page TRANSFER PATTERN SECTION. It is a unique, exclusive, attractive feature of particular interest and value to women. It will portray the most delicate fabrics, and so simple that a child can successfully manipulate the process.

"Times" Branch Office, 531 S. Spring St.

For the convenience of Times patrons a branch office has been established at 531 S. Spring street, where advertisements and subscriptions are taken by experienced clerks.

BE sure and use Dr. Bellos Charcoal Relief is felt immediately after taking the first

EL CENTRO.

LIVELY WINTER IS PREDICTED.

BUILDING ACTIVITY TO EXCEED THAT OF LAST YEAR.

Visitors Amazed by Signs of Progress in Metropolis of Imperial Valley—Special Attractions to Be Offered Tourists, Who Will Be Imported Through Weekly Excursions.

EL CENTRO, Oct. 28.—All indications point to building activity here this winter, that will exceed even that of last season, which amazed every visitor to this metropolis of Imperial Valley.

Thomas Beach has begun the erection of a two-story terra cotta block, as a home for the First National Bank. This is at the northwest corner of Sixth and Main streets, and will be one of the handsomest buildings in the valley. It will have an arcade extending out over the entire sidewalk space on two sides, and the tile roof is to be the same color as the body of the structure.

This week work will be begun on the excavation for three large business blocks on Main street, between Fourth and Fifth streets. They will be used for six stores, a public hall and numerous suites of offices and apartments.

Dr. J. C. Blackinton has a two-story brick block in the location mentioned and adjoining this, on the east, he will build another, 50x100 feet. Adjoining this, W. T. Bill of Redlands is to build a two-story brick structure, 50x100 feet, and one of the same size is to be erected west of the Blackinton block.

The Trustees have begun a vigorous campaign for a city clean-up. The Health Officer and City Marshal received special instructions at last night's meeting of the board, to force every business man to put his place in fine condition.

VISITORS COMING.

Indications are good for the coming of hundreds of winter visitors. A promotion and publicity fund has been raised to carry on special work in Los Angeles, and it is proposed to bring personally-conducted excursions to El Centro at least once a week. It is probable a series of special attractions will be provided for the visitors.

COTTON ENTERPRISE.

Almost daily reports are received that the spring planting of cotton will be even more extensive than had been expected, and will embrace at least 2000 acres. Representatives of the Los Angeles Cotton Mills Company have been here the last few days, gathering data as to the prospects for the next year's crop. A gin and compress will be established at El Centro, at an expense of from $15,000 to $20,000.

B. T. Galloway has notified the secretary of the Ten Thousand Club that the Bureau of Plant Industry, Department of Agriculture, is considering the carrying on of experimental cotton planting work on lands near this city.

NOW COMES OLIVE GROWING.

C. M. Gifford, owner of the large olive-preserving works at San Diego, has become convinced that in Imperial Valley, growers will find a peerless land for the culture of olives. He has arranged to plant 2000 trees about seven miles east of Brawley, and if they thrive as others in the valley have done, he plans to set out a tract of 160 acres to olives.

DATES AND FARMING.

At Brawley last week was organized the Imperial Valley Date Palm and Farming Company. It is capitalized at $50,000, and proposes to buy and sell lands, and to set lands to date palms and eucalypti, besides carrying on a general farming and stock-raising business.

The Benevolent Order of Bees, whose home place is Los Angeles, where "Big Jim" Jeffries and Mayor Harper are officers, has invaded this valley and established its first hive at Imperial.

DIVORCE SUIT DISMISSED.

In the Superior Court, Judge Franklin J. Cole has dismissed, on stipulation, the case wherein Dr. W. T. Heffernan of Calexico, former secretary of the California Development Company, was suing for divorce from Marie Heffernan, who has been in San Francisco for some time. A reconciliation has been effected.

GIRL NEAR DEATH.

Anna Pearson, the 15-year-old daughter of J. H. Pearson, an officer of the Imperial Valley Bank at Brawley, narrowly escaped death, when her clothing caught fire this morning, at her home. She is a High School student and was hurrying to finish some ironing before school. Her dress was swept into the flames of a gasoline stove and was immediately burned off. Her mother, in attempting to extinguish the blaze, was severely burned on the hands and arms.

COUNCILMAN FOURTEEN YEARS.

Prominent Santa Barbara Republican Dies in Arizona After Long Illness.

SANTA BARBARA, Oct. 28.—Former Councilman Nelson D. Smith, one of the best known Republicans in this county, died in Tucson, Ariz., this morning. He had been ill a long time. The body will be brought here, tomorrow and the funeral will be held Friday afternoon.

Mr. Smith, who was born in Vermont, was 75 years old. He came to California from Illinois, in 1871, and has lived in Santa Barbara since 1881. He had been a Councilman for fourteen years and when he went out of office, last January, was president of the body.

Mr. Smith was married twice. He died at the home of his only daughter, Mrs. Richard Brady.

PATHETIC.

EASTERN POET IN SAD PLIGHT.

CAPTURED AFTER ESCAPE FROM COUNTY HOSPITAL.

R. H. Chittenden Comes to San Bernardino from Washington, D. C., Hoping to Recover Health—May Be Examined by Lunacy Commission—Annexation Project Defeated.

SAN BERNARDINO, Oct. 28.—[Exclusive Dispatch.] R. H. Chittenden, the noted poet and ethnologist, was taken to the County Hospital this afternoon, and may be examined by a lunacy commission.

He arrived from Washington, D. C., two weeks ago, with Capt. Newton H. Chittenden, his brother, and it was hoped the change of scene would restore him. He had been taken to the hospital, but escaped last night, and was found today at his brother's lodge at Urbita Springs, south of this city.

WEDDED A MONTH; WIDOW.

The remains of Second Officer Willard C. C. Mott, who died at Hongkong several weeks ago, while preparing to sail for home aboard his vessel, the Manchuria, were received at San Francisco yesterday afternoon. The young widow, formerly Miss Winifred Coy of this city, was on the dock to take charge of the body. Mott was fatally injured by falling from the upper deck of the vessel.

Only a month before he sailed from San Francisco, he had married Miss Coy, who was one of the popular society girls of this city, and a daughter of the late County Tax Collector L. I. Coy. The officer had expected this to be his last trip, and planned to settle in Berkeley with his bride.

Besides the widow, Mott leaves a mother, Mrs. Nellie Mott; and three sisters, Misses Blanche, Nellabell and Ora Mott, all of San Diego, and an uncle, Capt. C. H. Davis, also of San Diego.

ARROWHEAD HOTEL CASE.

Seth Marshall this morning filed an amendment to his complaint against the directors of the Arrowhead Hotel Company, in which he avers that since October 3, A. C. Denman, Jr., W. D. Brookings, Victor C. Smith and E. D. Roberts have dominated the board of directors, and that through this fact, the alleged illegal acts complained of at the recent election took place. The action is brought to compel the recognition of W. L. Vestal as a member of the board.

SECRET COMPACT TO ENLIST.

A secret compact was made last night, among a dozen members of Co. K., N.G.C. of this city, by which they pledge themselves to enlist in either the army or navy, next week. They will leave in a body Sunday, for that purpose. Every effort to learn the names of the young men involved has failed. Within the past year, six members of the company have joined the country's regular fighting force. Since C. J. Baker became captain of Co. K, the military spirit among the members has become almost a fever.

ANNEXATION DEFEATED.

The special election held here today, resulted in defeat of the project to annex a section of territory north of the city limits, which has, within the past few years, been settling up rapidly. There was a majority of seventy-one votes against it.

More proof that Lydia E. Pinkham's Vegetable Compound restores women to normal health.

Mrs. Mattie Copenhaver, of 315 So. 21st St., Parsons, Kans., writes:

"For two years I suffered from the worst forms of feminine ills, until I was almost driven frantic. Nothing but morphine would relieve me. Lydia E. Pinkham's Vegetable Compound brought me health and happiness, and made me a well woman. Every sick woman should benefit by my experience."

FACTS FOR SICK WOMEN.

For thirty years Lydia E. Pinkham's Vegetable Compound, made from roots and herbs, has been the standard remedy for female ills, and has positively cured thousands of women who have been troubled with displacements, inflammation, ulceration, fibroid tumors, irregularities, periodic pains, backache, that bearing-down feeling, flatulency, indigestion, dizziness, or nervous prostration. Why don't you try it?

Don't hesitate to write to Mrs. Pinkham if there is anything about your sickness you do not understand. She will treat your letter in confidence and advise you free. No woman ever regretted writing her, and because of her vast experience she has helped

Hearing is believing

You owe it to yourself to hear the *Victor* —in no other way can you appreciate what a wonderful musical instrument it really is.

The very next time you pass a *Victor* dealer's, stop in and he will gladly play any *Victor* music you want to hear.

There is a *Victor* for every purse—$10 to $300—and easy payments can be arranged if desired.

Victor Talking Machine Co., Camden, N. J.

Berliner Gramophone Co., Montreal, Canadian Distributors.

To get best results use only Victor Needles on Victor Records

Victors on Terms

To Suit Every Purse

Complete Stock of Machines and Records

Geo. J. Birkel Co.

345-7 South Spring St.

Victor Headquarters Geo. J. Birkel Co.

The Richest Man in America

cannot give his stomach anything better than

Shredded Wheat

and yet two biscuits with milk, a little fruit and a cup of coffee will supply all the nourishment needed for a half day's work at a cost of seven or eight cents—and its daily use means good digestion and freedom from bowel disorders. Your grocer sells it.

Heat in Oven Before Serving.

Special Tract Directory.

Vermont Ave. Square

Fronting on Vermont, Vernon and Normandie avenues. Take Grand avenue car on Broadway, marked "West 48th st." Largest and choicest subdivision in the new Southwest. Large lots $450 and up. Agent on tract, cor. Vermont ave. and W. 48th st. Phone South 2857. Owners, SOUTHWEST LAND CO., 418 Pacific Electric Bldg. Main 1240, F1923.

NAPLES

A. M. & A. C. PARSONS, Sole Agents.

Pacific Electric Bldg. Main 1553. Ground Floor. Home Ex. 362.

Colorado River Land Palo Verde Valley Blythe Ranch

$60 per acre and up—including water

INTERSTATE LAND CO.

922 South Broadway F1605. Main 3123

$10 Secures an Acre

20 minutes from my office on electric line. Rich, sandy soil, free water piped. Pay $10 cash, $10 monthly, and save rent. EMIL FIRTH, 319 W. 4th st., between Broadway and Hill.

INGLEWOOD RANCH

$300 to $500 An Acre. EASY TERMS. 25 minutes from city. INGLEWOOD RANCHO, A2318. 330 S. Hill St. Main 6278.

Weekly Excursions to

Corcoran

SEE NEWPORT & MILNER

Gen. Agents for Security Land and Loan Co., 204-209 Central Bldg., Sixth and Main.

Lomita Farms

The little farms that will make you money. Finest soil and plenty water along the Shoestring. Five, $250 or more

BEAUMONT

Housekeepers' free stereopticon lectures on this matchless new city and surprising fruit

WINTER CRUISE 30 days

Elsrew Cruising S.S. O leaving New York Jan and February 27.

W Indies $15

VENEZUELA NASSAU and Panama Canal

20 years' experience in arranging sailing cruises. Send illustrated book.

FARMER-CAN LINE

908 Marban Francisco, Or, H. Rice Co., 600 So. Spring St., Los Angeles, Agents, Los Angeles.

Northman Lloyd

Twin-Screw Service

PLYMOUTH-BOURG-BREMEN—10 a.m.

Kaiser W. II.....Nov. 24

Kaiser W. II.....Dec. 5

Twin-Screw Service

BREMEN—10 a.m.

Main.....Nov. 19

Albert.....Nov. 26

Fried'h Wilh. Grieb'r Gr.....Nov. 26

Calls at Plymouth and Cherbourg.

Mediterranean Service

GIBRALTAR—GENOA, AT 11 A.M.

K. Luise.....Dec. 9

Barbarossa.....Jan. 4

North German Lloyd Travelers' Checks

Oelrichs & Co., 5 Bowling Green, New York

Robert Capp Powell st., San Francisco, Cal., or Rice Co., 600 S. Spring st., Lehman Arguey, 248 Spring st., Los Angeles.

Europa, Italy, Japan, China Steamship Tickets

issued to and all parts of the world. First Class round the World" Tours $52 and for Literature

GERMAN-AMERICAN SAFE DEPOSIT CO.

Basement Trust Building, Spring and Fourth Streets.

Hamburg-American

LONDON—HAMBURG

Pretoria.....Nov. 14

Kaiserin A. V.....Nov. 28

GIBRALTAR—NAPLES—GENOA

S.S. Hamburg.....Nov. 7, Jan. 4, Feb. 15

S.S. Pres. Lincoln (Azores).....Nov. 21

S.S. Moltke.....Jan. 28, (special cruise)

S.S. Deutschland (Italy in 8 days).....Feb. 4

HAMBURG-AMERICAN LINE

378 Market San Francisco, or Hugh Rice Co., Agents, 600 So. Spring Los Angeles.

The Oldest Steamship Office in Los Angeles—established 1888.

Hugh Rice Co.

600 SOUTH SPRING ST.

Rates. Agents for All Lines.

Los Angeles Office of

The San Francisco Chronicle

Ramona Book Store

316 South Broadway—Telephone Main 1973

Advertisments and Subscriptions Received

P. A. TAYLOR - - - Dealer

JAMES BUTLER

749 South Spring St.

Wall Paper, Painting, Painting, Paints, Oil and Varnish. PainBrushes.

CARPETS

SPECIAL PRICES THIS WEEK

LYON McKINNEY SMITH CO.

648-52 BROADWAY OPPOSITE BULLOCK'S

A GOOD WAY TO GO EAST

TICKETS & INFORMATION AT 601 SO SPRING ST FIRST ST STATION

Real tit juices and perfectly fresh ices all the time at the soda counter, either store.

Christopher's

24 South Spring Street

MEN'S SUITS $15 MADE TO ORDER SCOTCH TAILORS

330 SO SPRING

Los Angeles Investment Co

8118. 335-337 S. Hill St. Main 2248

Home Builders Will Build to Suit

Upon Your Own Lot—or will furnish Lots RENT-PAYING TERMS.

CUDAHY RANCH

$400 TO $500 PER ACRE

¼ Cash, Balance Long Time

JAS. R. H. WAGNER, Mgr.

Ground Floor P. E. Bldg., 6th and Main

Consult our

RENTAL DEP'TMENT

For stores, offices and houses.

ROBT. MARSH & CO.

uy a Bras
Bed Now
30 to 50 per cent. of the regular cost.
line this week. None reserved.
is $75
ss Bed
6.50
cut at right.
ative; 2-inch con-
est; satin finish.
e is just a little
an half the regu-
Now
$16.75
Formerly $27
A good brass bed at the cost of iron. Has bow foot and is handsomely polished.
This Fine Bras
With 30-lb.
Mattress
en Wire
lar price
$29
ed with heavy 2-inch post—satin, polish
sh. Best supported woven wire spring
tton felt mattress. A matchless bargain
ON McKINNEY SMITH
552 BROADWAY (OPPOSITE BULLOCK'S) AT
H
Ask t
Docto
Abou
If he prescribes oa
meal porridge
cream for you
build up on" it
will be *steam-cooked* oatmeal
—not the raw
kind that is sold
"rolled oats"
which requires
teen hours' cook
to make it digestib
is the only steam-cooked oatmeal
market. It is cooked three hours
steam pressure by a patent proc
or fifteen minutes' boiling mak
dy for your table—and you have
ppetizing and easily digested
delicate stomach. Ask your
"I want you to
THE QUICKEST T
TO SEARCHLIG
ther camps in that district is via
—only.
N OVER-NIGHT
A SALT LAKE RO
and the Nevada Transportation C
Nipton. Tickets and full inform
street or First St. Station, Los A
Lake Route office.
LLO PLAYER J.B.
PIANO

Chronicle of One Day's Doings South of the Tehachepi.

COOKED IN CANYON FIRE.

Santa Paula Man Dies Despite Heroic Effort of Ranger to Save Him.

SANTA PAULA, Oct. 28.—J. F. Kieffer was cooked almost to a cinder yesterday in a cañon fire near this town, although Government Ranger Alfredo de la Riva made a heroic attempt to save him and almost lost his own life.

When the ranger saw that Kieffer was penned in by flames he rushed into the cañon to rescue him. It became necessary for them both to climb a precipitous bank. Kieffer was unable to walk, but inserted his hands in the hip pockets of De la Riva's trousers, and was dragged almost to safety. As he neared the top of the embankment, he grew so weak that he had to loosen his hold, and with a despairing cry fell into the furnace below.

The ranger is now at his home in Ventura, suffering from severe burns.

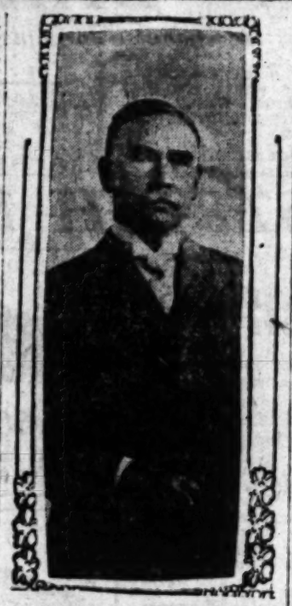

E. G. Stevenson,

of Toronto, Canada, Supreme Chief Ranger of Independent Order of Foresters, who yesterday addressed the high court at Coronado.

CASTING SHADOWS.

CORONA WOMEN ELECT TAFT.

IMPROVEMENT CLUB TAKES HAND IN POLITICAL GAME.

Balloting by Australian System Follows Discussion of Merits of Candidates—Veterans and Wives Given Supper by Ladies' Circle. Brothers Meet After Thirty Years.

CORONA, Oct. 28.—The Woman's Improvement Club went into politics yesterday afternoon, at a meeting at the F. F. Thompson home. Miss Helen Plate read a paper on Taft; Mrs. W. J. Pentelow, one on Bryan, and Mrs. A. W. Bates discussed Chafin.

A straw vote was taken for President and Assemblyman, with this result: Taft, twenty-one; Chafin, nine; Bryan, four. Woertendyke, Prohibition candidate for the Assembly, had twenty-six votes and E. B. Collins of Corona, Republican candidate for the same office, had four.

There was a full election board and the Australian system was used, and in a most creditable manner, one ballot had to be thrown out.

FOR G.A.R.

The Ladies' Circle of the G.A.R. gave a supper in Masonic Hall last evening, for the members of Carleton Post, and their wives. Mrs. Thompson of Los Angeles, department president of the Ladies' Circle, was a guest.

Harold Ott is to build a seven-room house at Seventh street and the boulevard. It is already leased for one year.

H. W. Carthey has returned from a two months' visit with his brothers in Detroit, Mich. He had not seen them for thirty years.

Mrs. N. E. Dold of Hartford is a guest at the home of Dr. E. H. Smith.

Mrs. Lucy Sweet has returned after a years' absence in Dodge City, Minn.

Swanfeldt's tents, 220 S. Main.

VENTURA.

VENTURA, Oct. 28.—Thomas Gabbert, the infant son of Boyd Gabbert of Somis, died Tuesday night, supposedly from eating the berries of the pepper tree. The funeral will take place tomorrow morning at the Gabbert home and interment will be in the cemetery in this city.

The local parlor, N.S.G.W., celebrated the twenty-first anniversary of its founding at the Hotel Anacapa last night with a banquet. Guests included Messrs. Calvert Wilson, J. N. O. Rech, William T. Calderwood and Frank Palomares of Los Angeles. Three charter members, William Hobson, Al Corey and Edward Hirschfelder were present.

Club women have organized to build a house on the lot on California street recently donated for the purpose by Mrs. Adelaide Comstock. The incorporation is under the name of the Athene Club and the capital stock is $2000, of which $850 has been subscribed. The directors are Mrs. E. P. Foster, Mrs. C. G. Bartlett, Mrs. F. M. Sheridan, Mrs. G. W. Ghrisman and Mrs. Fred Mercer.

Frank Rodrigues of El Rio, who said he stole horses to support his family, was this morning held to answer in the Superior Court by Justice Ortega in the sum of $2000.

Alfred Wall, who robbed Manager Newton of La Petite Theater, was yesterday sentenced to Preston School until he attains his majority.

SUNDAY-SCHOOL OFFICERS.

FULLERTON, Oct. 28.—The sessions of the Orange County Sunday-school convention are well attended and much interest was taken in today's meeting, at which delegates from all parts of the county were present.

The following officers were elected: A. J. McKenzie, Wintersburg, president; L. M. Timmons, Brookhurst, vice-president; Mrs. O. S. Catland, Santa Ana, secretary-treasurer; Mrs. Gertrude B. Baker, Santa Ana, elementary superintendent; Mrs. M. M. Fishback, Orange, adult Bible class superintendent, Mrs. Edward Tedford, Santa Ana, missionary superintendent; Miss Avis Knowlton, Fullerton, home department; Mrs. A. B. Embree, Fullerton, teacher training superintendent; Mrs. Anna Hill, Santa Ana, temperance superintendent.

A Democratic rally will be held here tomorrow morning at 9 o'clock, when Hon. Theodore Bell will speak.

Sunday Pattern Section.

Each subscriber and purchaser of the Sunday Times will hereafter receive a four-page TRANSFER PATTERN SECTION. It is a unique, exclusive, attractive feature of particular interest and value to women. It will not injure the most delicate fabrics, and so simple that a child can successfully manipulate the process.

"Times" Branch Office, 531 S. Spring St.

For the convenience of Times patrons, a branch office has been established at 531 S. Spring street, where advertisements and subscriptions are taken by experienced clerks.

Be sure and use Dr. Bellce's Charcoal. Rest is felt immediately after taking the first

EL CENTRO.

LIVELY WINTER IS PREDICTED.

BUILDING ACTIVITY TO EXCEED THAT OF LAST YEAR.

Visitors Amazed by Signs of Progress in Metropolis of Imperial Valley—Special Attractions to Be Offered Tourists, Who Will Be Imported Through Weekly Excursions.

EL CENTRO, Oct. 28.—All indications point to building activity here this winter, that will exceed even that of last season, which amazed every visitor to this metropolis of Imperial Valley.

Thomas Beach has begun the erection of a two-story terra cotta block, as a home for the First National Bank. This is at the northwest corner of Sixth and Main streets, and will be one of the handsomest buildings in the valley. It will have an arcade extending out over the entire sidewalk space on two sides, and the tile roof is to be the same color as the body of the structure.

This week work will be begun on the excavation for three large business blocks on Main street, between Fourth and Fifth streets. They will be used for six stores, a public hall and numerous suites of offices and apartments.

Dr. J. C. Blackinton has a two-story brick block in the location mentioned and adjoining this, on the east, he will build another, 50x100 feet. Adjoining this, W. T. Ellis of Redlands is to build a two-story brick structure, 50x100 feet, and one of the same size is to be erected west of the Blackinton block.

The Trustees have begun a vigorous campaign for a city clean-up. The Health Officer and City Marshal received special instructions at last night's meeting of the board, to force every business man to put his place in fine condition.

VISITORS COMING.

Indications are good for the coming of hundreds of winter visitors. A promotion and publicity fund has been raised to carry on special work in Los Angeles, and it is proposed to bring personally-conducted excursions to El Centro at least once a week. It is probable a series of special attractions will be provided for the visitors.

COTTON ENTERPRISE.

Almost daily reports are received that the spring planting of cotton will be even more extensive than had been expected, and will embrace at least 2300 acres. Representatives of the Los Angeles Cotton Mills Company have been here the last few days, gathering data as to the prospects for the next year's crop. A gin and compress will be established at El Centro, at an expense of from $15,000 to $20,000.

B. T. Galloway has notified the secretary of the Ten Thousand Club that the Bureau of Plant Industry, Department of Agriculture, is considering the carrying on of experimental cotton planting work on lands near this city.

NOW COMES OLIVE GROWING.

C. M. Gifford, owner of the large olive-preserving works at San Diego, has become convinced that in Imperial Valley, growers will find a peerless land for the culture of olives. He has arranged to plant 2000 trees about seven miles east of Brawley, and if they thrive as others in the valley have done, he plans to set out a tract of 160 acres to olives.

DATES AND FARMING.

At Brawley last week was organized the Imperial Valley Date Palm and Farming Company. It is capitalized at $50,000, and proposes to buy and sell lands, and to set lands to date palms and eucalypti, besides carrying on a general farming and stock-raising business.

The Benevolent Order of Bees, whose home place is Los Angeles, where "Big Jim" Jeffries and Mayor Harper are officers, has invaded this valley and established its first hive at Imperial.

DIVORCE SUIT DISMISSED.

In the Superior Court, Judge Franklin J. Cole has dismissed, on stipulation, the case wherein Dr. W. T. Heffernan of Calexico, former secretary of the California Development Company, was suing for divorce from Marie Heffernan, who has been in San Francisco for some time. A reconciliation has been effected.

GIRL NEAR DEATH.

Anna Pearson, the 15-year-old daughter of J. H. Pearson, an officer of the Imperial Valley Bank at Brawley, narrowly escaped death, when her clothing caught fire this morning, at her home. She is a High School student and was hurrying to finish some ironing before school. Her dress was swept into the flames of a gasoline stove and was immediately burned off. Her mother, in attempting to extinguish the blaze, was severely burned on the hands and arms.

COUNCILMAN FOURTEEN YEARS.

Prominent Santa Barbara Republican Dies in Arizona After Long Illness.

SANTA BARBARA, Oct. 28.—Former Councilman Nelson D. Smith, one of the best known Republicans in this county, died in Tucson, Ariz., this morning. He had been ill a long time. The body will be brought here, tomorrow and the funeral will be held Friday afternoon.

Mr. Smith, who was born in Vermont, was 75 years old. He came to California from Illinois, in 1871, and has lived in Santa Barbara since 1881. He had been a Councilman for fourteen years and when he went out of office, last January, was president of the body.

Mr. Smith was married twice. He died at the home of his only daughter, Mrs. Richard Brady.

PATHETIC.

EASTERN POET IN SAD PLIGHT.

CAPTURED AFTER ESCAPE FROM COUNTY HOSPITAL.

R. H. Chittenden Comes to San Bernardino from Washington, D. C., Hoping to Recover Health—May Be Examined by Lunacy Commission—Annexation Project Defeated.

SAN BERNARDINO, Oct. 28.—[Exclusive Dispatch.] R. H. Chittenden, the noted poet and ethnologist, was taken to the County Hospital this afternoon, and may be examined by a lunacy commission.

He arrived from Washington, D. C., two weeks ago, with Capt. Newton H. Chittenden, his brother, and it was hoped the change of scene would restore him. He had been taken to the hospital, but escaped last night, and was found today at his brother's lodge at Urbita Springs, south of this city.

WEDDED A MONTH; WIDOW.

The remains of Second Officer Willard C. C. Mott, who died at Hongkong several weeks ago, while preparing to sail for home aboard his vessel, the Manchuria, were received at San Francisco yesterday afternoon. The young widow, formerly Miss Winifred Coy of this city, was on the dock to take charge of the body. Mott was fatally injured by falling from the upper deck of the vessel.

Only a month before he sailed from San Francisco, he had married Miss Coy, who was one of the popular society girls of this city, and a daughter of the late County Tax Collector L. I. Coy. The officer had expected this to be his last trip, and planned to settle in Berkeley with his bride.

Besides the widow, Mott leaves a mother, Mrs. Nellie Mott; and three sisters, Misses Blanche, Nellabell and Ora Mott, all of San Diego, and an uncle, Capt. C. H. Davis, also of San Diego.

ARROWHEAD HOTEL CASE.

Seth Marshall this morning filed an amendment to his complaint against the directors of the Arrowhead Hotel Company, in which he avers that since October 3, A. C. Denman, Jr., W. D. Brookings, Victor C. Smith and E. D. Roberts have dominated the board of directors, and that through this fact, the alleged illegal acts complained of at the recent election took place. The action is brought to compel the recognition of W. L. Vestal as a member of the board.

SECRET COMPACT TO ENLIST.

A secret compact was made last night, among a dozen members of Co. K., N.G.C. of this city, by which they pledge themselves to enlist in either the army or navy, next week. They will leave in a body Sunday, for that purpose. Every effort to learn the names of the young men involved has failed. Within the past year, six members of the company have joined the country's regular fighting force. Since C. J. Baker became captain of Co. K, the military spirit among the members has become almost a fever.

ANNEXATION DEFEATED.

The special election held here today, resulted in defeat of the project to annex a section of territory north of the city limits, which has, within the past few years, been settling up rapidly. There was a majority of seventy-one votes against it.

More proof that Lydia E. Pinkham's Vegetable Compound restores women to normal health.

Mrs. Mattie Copenhaver, of 315 So. 21st St., Parsons, Kans., writes:

"For two years I suffered from the worst forms of feminine ills, until I was almost driven frantic. Nothing but morphine would relieve me. Lydia E. Pinkham's Vegetable Compound brought me health and happiness, and made me a well woman. Every sick woman should benefit by my experience."

FACTS FOR SICK WOMEN.

For thirty years Lydia E. Pinkham's Vegetable Compound, made from roots and herbs, has been the standard remedy for female ills, and has positively cured thousands of women who have been troubled with displacements, inflammation, ulceration, fibroid tumors, irregularities, periodic pains, backache, that bearing-down feeling, flatulency, indigestion, dizziness, or nervous prostration. Why don't you try it?

Don't hesitate to write to Mrs. Pinkham if there is anything about your sickness you do not understand. She will treat your letter in confidence and advise you free. No woman ever regretted writing her, and because of her vast experience she has helped

Hearing is believing

You owe it to yourself to hear the *Victor* —in no other way can you appreciate what a wonderful musical instrument it really is.

The very next time you pass a *Victor* dealer's, stop in and he will gladly play any *Victor* music you want to hear.

There is a *Victor* for every purse—$10 to $300—and easy payments can be arranged if desired.

Victor Talking Machine Co., Camden, N. J.

Berliner Gramophone Co., Montreal, Canadian Distributors.

To get best results use only Victor Needles on Victor Records

Victors on Terms

To Suit Every Purse

Complete Stock of Machines and Records

Geo. J. Birkel Co.

345-7 South Spring St.

Victor Headquarters Geo. J. Birkel Co.

The Richest Man in America

cannot give his stomach anything better than

Shredded Wheat

and yet two biscuits with milk, a little fruit and a cup of coffee will supply all the nourishment needed for a half day's work at a cost of seven or eight cents—and its daily use means good digestion and freedom from bowel disorders. Your grocer sells it.

Heat in Oven Before Serving.

Special Tract Directory.

Vermont Ave. Square

Fronting on Vermont, Vernon and Normandie avenues. Take Grand avenue car on Broadway, marked "West 49th st." Largest and choicest subdivision in the new Southwest. Large lots $630 and up. Agent on tract, cor. Vermont ave. and W. 49th st. Phone South 2857. Owners, SOUTHWEST LAND CO., 618 Pacific Electric Bldg. Main 1340, F5973.

Colorado River Land
Palo Verde Valley
Blythe Ranch

$85 per acre and up—including water
INTERSTATE LAND CO.
622 South Broadway F1805. Main 3120

INGLEWOOD RANCH

$300 to $500 An Acre.
EASY TERMS.
25 minutes from city.
INGLEWOOD RANCHO,
A2318. 330 S. Hill St. Main 6278.

Lomita Farms

The little farms that will make you money. Finest soil and plenty water along the Shoestring ditch. $250.00 per acre

NAPLES

A. M. & A. C. PARSONS,
Sole Agents.
Pacific Electric Bldg. Ground Floor.
Main 1855. Home Ex. 362.

$10 Secures an Acre

30 minutes from my office on electric line. Rich, sandy soil, free water piped. Pay $10 cash, $10 monthly, and save rent. EMIL FIRTH, 319 W. 4th st., between Broadway and Hill.

Weekly Excursions to
Corcoran
SEE NEWPORT & MILNER
Gen. Agents for Security Land and Loan Co., 204-209 Central Bldg., Sixth and Main.

BEAUMONT

Homeseekers' free stereopticon lectures on this matchless new city and surrounding fruit

Steamships.

WINTER CRUISES 30 days

By Twin-screw Cruising S.S. OCEANA, leaving New York January 23 and February 27.

West Indies
$150 and up VENEZUELA NASSAU and Panama Canal

25 years' experience in arranging and conducting cruises.
Send for new illustrated book.

HAMBURG-AMERICAN LINE
908 Market St., San Francisco,
Or, Hugh B. Rice Co.,
609 So. Spring St.,
and local agents, Los Angeles.

North-German Lloyd
Fast Express Service
PLYMOUTH—CHERBOURG—BREMEN—10 a.m.
Kaiser W II, Nov. 10 Cecilie ..... Nov. 24
Kaiser W d.R. Nov. 17 Kaiser W. II. Dec. 1
Twin-Screw Passenger Service
BREMEN direct—10 a.m.
Main ..... Nov. 3 K. Albert ..... Nov. 17
*Fried'h Wm. Nov. 12 Fried'h Gr. .... Nov. 24
*Calls at Plymouth and Cherbourg.
Mediterranean Service
GIBRALTAR—NAPLES—GENOA, AT 11 A.M.
K. Luise ..... Nov. 17 F. Irene ..... Dec. 9
Barbarossa ..... Nov. 21 Barbarossa ..... Jan. 6
North German Lloyd Travelers' Checks
Oelrichs & Co., No. 5 B'w'y, New York
Robert Capelle, Pac. Passenger Agt., 328 Market st., San Francisco, Cal., or Hugh B. Rice Co., 609 S. Spring st., Lehman's U.S. Agency, 249 Spring st., Los Angeles, Cal.

Europa, Honolulu, Japan, China Steamship Tickets
issued to and from all parts of the world.
First Class "Around the World" Tours $252. Send for Literature
GERMAN-AMERICAN SAFE DEPOSIT CO.
Basement Union Trust Building.
Spring and Fourth Streets.

Hamburg-American
LONDON—PARIS—HAMBURG
Pretoria ..... Nov. 7 Blucher ..... Nov. 14
Kaiserin A V. Nov. 12 Amerika (new) Nov. 28
GIBRALTAR—NAPLES—GENOA
S.S. Hamburg ..... Nov. 3, Jan. 4, Feb. 18
S.S. Pres. Lincoln (via Azores) ..... Nov. 21
S.S. Moltke ..... Dec. 5, Jan. 23, Feb. 27 (special cruise)
S.S. Deutschland to Italy in 6 days ..... Feb. 6
HAMBURG-AMERICAN LINE
908 Market St., San Francisco, or
Hugh B. Rice Co., Agents,
609 So. Spring St., Los Angeles.
The Oldest Steamship Office in Los Angeles. Established 1858.

Hugh B. Rice Co.
609 SOUTH SPRING ST.
Low Rates.
Agents for All Lines.

Los Angeles Office of
The San Francisco Chronicle
Ramona Book Store
516 South Broadway—Telephone Main 1975
Advertisements and Subscriptions Received
P. A. TAYLOR - - - Dealer

JAMES L. BUTLER
749 South Spring St.
Wall Paper, Painting, Painting, Paints, Oil and Varnish. Paint Brushes.

CARPETS
SPECIAL PRICES THIS WEEK
LYON McKINNEY SMITH CO.
648-52 BROADWAY OPPOSITE BULLOCK'S

A GOOD WAY TO GO EAST
TICKETS & INFORMATION AT 601 SO SPRING ST FIRST ST STATION

Real fat juices and perfectly fresh figs all the time at the soda counter, either store.
Christopher's
24 South Spring Street

MEN'S SUITS $15
MADE TO ORDER
SCOTCH TAILORS
330 SO SPRING

Los Angeles Investment Co
$118. 335-337 S. HILL ST. Main 2248
Home Builders
Will Build to Suit
Upon Your Own Lot—or will furnish Lot.
RENT PAYING TERMS.

CUDAHY RANCH
$400 TO $500 PER ACRE
1/4 Cash, Balance Long Time
JAS. R. H. WAGNER, Mgr.
Ground Floor P. E. Bldg., 6th and Main

Consult our
RENTAL DEP'TMENT
For stores, offices and houses.
ROBT. MARSH & CO.

QUARTER MILLION DOLLAR "BARGAIN SAL

Hamburger's SAFEST PLACE TO TRADE
Eighth, Broadway and Hill Streets

The Story of This Sale is Tersely Told in Two Words "Merchandise Bargains"

Massage and Hair Dressing Parlors. Best appointed in the city. 20 experienced operators.

MERCHANDISE IS THE "YARD STICK" BY WHICH THE PUBLIC MEASURES A STORE. THIS MONSTER SALE IS PROOF OF "THE BIG WHITE STORE'S" ABILITY TO GIVE FULL MEASURE—FULL TO OVERFLOWING. EVERY ARTICLE SOLD ON ITS OWN MERITS. EVERY ITEM GUARANTEED JUST AS REPRESENTED. OUR GUARANTEE GOES WITH EVERY SALE.
Your Money Back if You're Not Satisfied

Take a Ride on the Escalator. It gives you a splendid view of entire main floor.

Hamburger's SAFEST PLACE TO
Eighth, Broadway and Hi

Linens, Napkins, Squares and Scarfs

MONEY - SAVING SPECIALS FROM THE "QUARTER-MILLION DOLLAR BARGAIN SALE."

EXCELLENT 64-INCH HEAVY LINEN TABLE DAMASK—An excellent quality. Just the kind you will want for every day use. Choice floral patterns; finely bleached. **39c**

DOZEN EXCELLENT QUALITY DAMASK NAPKINS—16x16 inch size; of that particular quality cotton that gives extraordinary service; good weight. Just the kind for restaurant use. **39c**

HANDSOME DRAWN WORK SQUARES AND SCARFS—Regular values to 75c, 50 dozen, while they last. Hemstitched and open work designs. **39c**

DOUBLE - FACED TABLE PADDING—50c VALUE. A necessity for which every housewife finds use; considerably underpriced; good weight; heavy nap. **39c**

HEMSTITCHED HUCK TOWELS—REGULAR 50c VALUE. Heavy weight; splendid quality; also hemstitched damask towels; plain or with colored border. **39c**

FINE DOUBLE-FACED BATH MATS—50c SIZE. Come in assorted colors; regular 50c size. Just an even hundred to sell at this price. **39c**

$1.50 For Women's $4.00 Long Kid Gloves

EXTRA SPECIAL VALUES FOR THE "QUARTER MILLION DOLLAR BARGAIN SALE."

"Roeck's" famous suede gloves, that sell the world over at $4.00. We purchased the importer's entire surplus stock at actual cost of importation. Without exception the strongest glove value we've ever been able to offer. White, pink, blue and lavender. Just the correct shades for opera wear; 3-clasp style.

TAKE PICTURE FROM THE ROOF GARDEN

$10,000 SALE SELECT OSTRICH PLUMES

We bought these at less than half usual cost, and will sell them for

Less Than Half

$1.98 For these handsome plumes; white or black, 15 inches long. Worth $4.50.

$3.98 For plumes 17 ins. long; choice of white or black. Worth $7.50.

$4.50 For plumes 18 inches long; black or white; regular value $9.00.

HERE IS THE STORY—Ostrich plumes are brought from Africa to London in the raw state and there sold at auction at regular ostrich plume trade market. Having a good opportunity, our agent bought this $10,000 lot at 'way below usual price. Conditions forced the sale as one entire lot, and the purchase had to be made for spot cash by order of the court.

Hamburger's Quick Arrow Action Won the Day

There are various sizes of white and black plumes, all the male bird and select variety. Don't fail to be on hand Thursday—it will pay you to get these plumes now, even though not ready to use them immediately. And by the way, there is nothing more desirable for immediate use, and nothing aside from diamonds, as almost everlasting in value as ostrich plumes.

This Sale Will Live Long in the Memory of Los Angeles Shoppers

$14.50 For Plumes 26 to 28 inches long; very wide; black only. Worth $29.

$12.50 For Plumes 23 in. long; white only; very heavy. Worth $25.00.

$5.50 For beautiful plumes; 20 to 21 inches long; extra heavy; white or black. Worth $12.

$6.95 For fine plumes 19 inches long; in black only. Regular value $14.50.

$8.50 For elegant plumes; 24 in. long; in black only; heavy beads. Worth $20.00.

Trunks, Cases & Traveling

An entire carload ... at considerably ... cost. Shipped direct ... maker just in time for ... ter Million Dollar ...

HEAVY CANVAS SUIT CASE—... VALUE—Best ... catches; lined with ... straps and shirt ... size.

$7.50 STEEL OR CANVAS COVERED TRUNK—Dress ... as you choose; ... steel or canvas ...

FINE TRAVELING BAG—$7.00 VALUE. Your choice of ... cloth or leather ... ered or japanned ...

All the Year Toy Dep...

$1.75 GAME ... Large size. ... hand polished. ... in wooden box.

$2.25 CALIFORNIA COASTER. Strongly built. ... ornamented. A ...

HALLOWE'EN ... The largest and ... will find anywhere ... sorts of toys and ... mals for the little ... to have a good ... dreds at 10c, ...

TAKE A ...

Women's Suits, Gowns, Petticoats

Unmatchable Values for "Quarter Million Dollar Bargain Sale"

Handsome Broadcloth and Serge Suits

Every suit in the lot underpriced at least $5. New models in the cleverest ideas. Black and all colors. The new coat models. Skirts handsomely gored. The tailoring and finish equal to suits costing double. **$15**

Beautiful $35 and $40 Satin Gowns

Fashioned from the finest satins. You'll find your favorite color, for they're all here. Particularly charming are the new fall shades. You can't appreciate the wonderful values of these gowns at the price named without seeing them. **$21**

Elegantly Tailored $45 and $50 Suits

Every bit as much style, the same superb tailoring, just as fine makeup and finish as though you paid $10 to $15 more. Suits of broadcloth and worsteds. Plain, elegantly tailored or handsomely trimmed models "Bargain Sale" price..... **$35.00**

Handsome $12 Silk Petticoats

We guarantee every garment for 3 months' absolutely satisfactory wear. Latest models. Made of very fine taffeta silk, all colors and black. Handsome garments at but a little more than HALF PRICE. Regular $12 garments, at..... **$7.00**

$2.98 SOLID GOLD CUFF BUTTONS. A bargain sale attraction that saves you $1. Why not buy that pair now and lay them away for gift time? A choice lot to select from. **$1.98**

Metalized Roses—the Newest Hat Pins. Made of real California rosebuds. Any wanted color to match your hat or gown. **$1.25**

WHAT OTHERS ADVERTISE WE SELL FOR LESS

Two Carloads Rugs and Carpets

A Special Shipment Direct From the Factory for Our "Quarter Million Dollar Bargain Sale."

—a purchase of almost two carloads of carpets, rugs and floor coverings of various kinds direct from the maker, considerably underpriced. As we buy so we sell, and for this reason you will find these prices the lowest at which you have ever before been offered high-grade floor coverings.

$2.95 FOR AXMINSTER AND WILTON RUGS WORTH $3.75—A choice assortment of just the very sort of rugs you always find use for around the home; 3 feet wide by 6 feet in length. Choice of either Axminster or Wilton. Handsome patterns and colorings.

$6.75 FOR HANDSOME BRUSSELS RUGS WORTH $10.00 — Extra heavy; reversible; 9x12 feet in size; all the new patterns in exact copies of the high-priced rugs.

$9.95 FOR ELEGANT BRUSSELS RUGS WORTH $15.00—Very handsome room size rugs in woven designs. You will be delighted with the colorings and patterns. Exceptional values. A saving to you of at least $5.

25c FOR EXTRA GOOD YARD-WIDE CARPET—40c VALUE. For ordinary use there is not a better carpet made. Choice, reversible patterns.

59c FOR FINE PRO-BRUSSELS CARPET—85c VALUE. Extra heavy quality, splendid assortment of patterns; perfectly reversible; full yard wide.

Advance Credit Department

The "Man at the Desk" wants to see YOU. Let him tell you about our plan by which you can have an account against which to charge your purchases. Your money will be earning 4 per cent. right up to the minute you charge a purchase against it. If you charge a purchase each week we pay you 6 per cent. The object is simply to make you a regular customer.

WHAT OTHERS ADVERTISE WE SELL FOR LESS

Handsome and Artistic Dra...

For the Home Beautiful

From the "Quarter Million Dollar S...

A grouping of such values as cannot but appeal to every woman who loves the artistic, and at the same time is not averse to economy. You can't appreciate the real beauty of design and coloring without seeing them. Second floor.

$4.95 FOR PAIR BRUSSELS LACE CURTAINS WORTH $7. $7 values. Very choice assortment of dainty, airy designs in fine imported Brussels lace.

$4.95 FOR HANDSOME PORTIERES WORTH TO $8.00. Very heavy mercerized tapestry. Some of rich velour borders, while others have deep lattice overthrow fringe; newest colorings and patterns.

$4.95 FOR 3-4 TABLE COVERS—$6.00 VALUE. Beautiful Gobelin weave tapestry; 2 yards square—just the right size for dining-room table; very rich color, finished with heavy hand-tied fringe all around.

$4.95 FOR 4-PANEL SCREENS WORTH TO $8.00. Beautiful hand-painted or silk embroidered in Japanese patterns; light and dark colors; very handsome floral or landscape scenes and birds; 5 feet 6 inches in height.

$4.95 FOR LEATHER PORTIERES—REGULAR $8 VALUE. Very artistic door hangings; different shades with fancy trimmings to match; large enough for double doors.

39c Values to $1.00

For Embroideries and Laces

3000 yards all underpriced for the "Quarter-Million-Dollar Sale." Great heaping tables full of the choicest embroidered flouncings, edges, bands, insertions and allovers. Very dainty sheer, real cambric and nainsook. Exquisitely worked patterns. Thousands of yards of orientals and net top laces, filet and plain nets in popular colors. Appliques and novelty braids and trimmings of Venise bands. Hundreds of pieces of the choicest Val. laces and insertions in widths to one inch. Separate or matched sets. The Vals. are in 12-yard pieces at 39c.

HOME BEST.

SPLENDID IS LOS ANGELES.

But Publisher Blethen Says See Seattle.

Southern Visitor Tells of the Exposition Plans.

Believes There Is Room for Many Cities.

Joseph Blethen, a prominent newspaper publisher of Seattle and the author of the comic opera "The Alaskan," as well as a frequent contributor to the magazines, passed yesterday in this city on his way north. Though enthusiastic over the coming Seattle exposition, Mr. Blethen stated that his recent trip through the South had no "boosting" significance, other than a desire to see as many persons as possible visit the big fair.

"I was repeatedly asked during my visit in the South, if I were not the advance guard of the publicity bureau of the exposition," said Mr. Blethen, yesterday afternoon. "I denied any official connection with the project, but said that every Seattle man was speaking a good word for the 'big show' wherever he went.

"The exposition will positively open on time, a fact that will appeal to exhibitors. I believe we could now get everything in readiness on ten days' notice. The railroads of the country are behind the exposition, and the fact that California has slackened in the spring, the railroads will prepare their advertising campaign for the exposition and make a feature of summer excursions to Seattle."

As a loyal citizen of the northern city, Mr. Blethen thinks it has some features that cannot be duplicated this side of Paradise, but he strongly opposes any attempt to make the Pacific Coast a one-city section.

ROOM AND TO SPARE.

"There is room for all of the present large cities along our coast," he declared, "and there are plenty of openings for future centers of population. We believe that this entire Western Coast is to be built up and improved in time. I am glad to note the evident prosperity of Los Angeles. You have a splendid metropolis here. I cannot but repeat what thousands of travelers have doubtless told you before, but I assure you that I am greatly pleased with the bustling aspect of the city, its fine residences and big office buildings."

Accompanied by Mrs. Blethen and his sister, Mrs. Leslie H. Darwin, the young-looking manager of the Seattle Times made a trip to New York to attend the meeting of the Associated Press directorate. While there he attended to some business in connection with the second year's tour of "The Alaskan," a virile, melodious opera that will be seen here in December.

"When the opera was first produced in New York, without a preliminary rehearsal in some smaller city, it was almost a failure," he stated frankly. "The New Yorkers did not know how to take it at first and the critics were rather unmerciful. But soon it found its little niche and since then has been presented to thousands of theatergoers."

Mr. Blethen is very proud of his success as a playwright, although he says that his work as a newspaper man will never be sacrificed to his desire for theatrical fame. He has two other pieces that are being "built" at the present time, and he hopes that they will meet with popular approval.

ALL BUSY MEN.

City Journal, and later purchased the Seattle Times, of which he is the present head. His son, Clarence, as managing editor, and Joseph, business manager, have aided him in making the daily one of the best known in the West.

In referring to the Northwest country, Mr Blethen asserted that it is different from any other section of the United States. "We have no aristocracy, as that term is known in the South," he said. "Washington is a new State and Seattle is a comparatively young city. We have no grandchildren who inherited wealth, but ours is a pay-roll town—a city of young men and busy men.

"The Yukon-Alaska-Pacific Exposition was projected with the idea of giving the country an opportunity to become acquainted with the resources and possibilities of the Northwest and of Alaska. We are getting up the Alaska part of the exposition ourselves, with the assistance of the Alaskans, who have contributed nobly in comparison to their means.

"There is no intention to make a big show, but one that the visitor can cover in three or four days. They will come either directly from the East or up from the South. In either case they will have a fine opportunity to get a glimpse of the country. Seattle is further north than the State of Maine, yet we had only one snowstorm last winter. The Japan stream gives us an equable temperature all the year 'round."

NOW FOR TORPEDOES.

Land Fortification Plans for San Pedro Harbor Completed and Water Defense Preparing.

Capt. A. A. Fries, Corps of Engineers, U.S.A., is completing his plans and estimates for the torpedo defense of San Pedro and San Diego harbors. He stated yesterday that the report of the special fortification board had probably been forwarded to Washington.

"In the due course of business, the report and recommendations will ... appropriation. The exact location of the proposed batteries at San Pedro, is not known to any one outside the War Department, and all elaborate descriptions of the prospective fortifications are purely guess-work."

He admitted that the recommendations followed the usual line of asking for big disappearing guns and ample defenses, but stated that no details could be given out, unless the War Department officials at Washington permitted it.

It is believed, however, that the fortifications will be erected on the bluff near Point Fermin and that the government will purchase all the land adjacent and in front of the guns. Mortar batteries and submarines, mines and torpedoes will add to the security of Los Angeles harbor, when the work is finally completed.

JEWELRY STOLEN.

Twe thefts of jewelry were reported to the police yesterday, one by Mrs. M. Hiatt, No. 924 Orme street, and the other by the Misses Meto Hewald and M. Frederickson, No. 4907 South Hill street. Mrs. Hiatt was robbed of $56 worth of trinkets, including rings, a necklace and brooch. The Misses Hewald and Frederickson lost two chains, three brooches and two set rings, value not stated.

TIMES COOK BOOK, NO. 3

Spanish and Mexican recipes by old settlers and famous pioneer chefs of California are printed by the score in the third prize cook book issued by The Times. It also contains hundreds of special toothsome recipes (not experiments) contributed by the best housewives in Southern California, Arizona and Mexico to The Times cooking competition. Cash prizes were awarded to the winners. Ready for delivery. Price 25 cents. By mail, five cents extra.

TIMES COOK BOOK—

"REDS" FOR BRYAN."

(Continued From First Page.)

codure and that is, united, to defeat the Republican party. Fraternally,
[Signed]
"RICARDO FLORES MAGON,
"LIBRADO RIVERA,
"ANTONIO VILLAREAL.
"Organizing Board of the Mexican Liberal Party.

"It is a question of life or death, dear brother. Forget all except this, that the Democratic party is the only party that can gain from the Republican party in the next election. Consequently, vote for the Democratic party, November 3, 1908."

TRUTHFUL AS EVER.

This extraordinary letter, which includes many misstatements, is hardly the kind of campaign literature that the Bryanites would care to circulate.

The "reds" are under indictment of a Federal grand jury in the Territory of Arizona, charged with violating the neutrality laws of the United States. The Mexican government has no legal method by which it can obtain possession of the prisoners, even if the officials wished to do so.

Upon conviction of the offense charged, the three defendants will be liable to a sentence of two or three years in the Territorial Prison of Arizona. There has been no attempt on the part of the Mexican government to secure the extradition of the prisoners, and they are solely amenable to the laws of this country.

Their long-continued imprisonment in the Los Angeles County Jail is due to the frivolous appeal of their attorneys to the United States Supreme Court, after they had been ordered removed to Arizona, there to stand trial on the indictment.

Upon their own letters and boasted admissions, they have been indicted. In company with other members of the revolutionary junta, Magon, Villareal and Rivera plotted to equip an armed expedition in Arizona and to march their lawless bands across the line into Mexico, plundering Americans, to assassinate public officials, to dynamite customhouses and stores and loot banks wherever they went.

THEIR MURDEROUS FRIENDS.

An agreement was made with the bloodthirsty Yaqui Indians to give them a free hand for despoiling the defenseless inhabitants of the border country in return for the aid of the redskin allies.

When first taken to the County Jail, the Mexican "reds" were given every privilege consistent with their position. They violated their pledged word of honor and with the aid of visitors, smuggled out dangerous proclamations to their ignorant bandit followers in Mexico, inciting them to outrage and murder.

Because of their utter disregard for prison rules, an order was issued by the Federal officials that the dangerous "reds" should be kept incommunicado and that all their mail should be closely scanned.

It was the Mexican revolutionists who made complaint that Sheriff Hammel was mistreating the Federal prisoners and from time to time all three have addressed letters to the United States Marshal, complaining of the prison fare and asserting that they were being ill-treated in various ways.

Recently Magon announced that he was dangerously ill, but it is believed that his sickness was a pretence in order to gain his liberty on bonds.

Apparently the "reds" are trying to create a little capital out of their appeal to their local sympathizers to vote for Bryan. According to well-informed Spanish-Americans, the vote of the peon class, which is supporting the junta, is very small as few have ever become naturalized. The better class of Spanish-speaking people have never been influenced by the dangerous doctrines of the revolutionary party and have not contributed one dollar to the support of the so-called Liberal party.

Since their incarceration in the County Jail the Socialists and anarchists have been the main reliance of the three junta leaders but now they apparently discard their Socialistic friends and espouse the cause of